CORNELL UNIVERSITY
LIBRARIES
ITHACA, N. Y. 14853

Fine Arts Library
Sibley Hall

Cornell University Library

The original of this book is in
the Cornell University Library.

There are no known copyright restrictions in
the United States on the use of the text.

http://www.archive.org/details/cu31924016046108

Radford's

Portfolio of Plans

A STANDARD COLLECTION OF

NEW AND ORIGINAL DESIGNS FOR HOUSES, BUNGALOWS, STORE AND FLAT BUILDINGS, APARTMENT HOUSES, BANKS, CHURCHES, SCHOOLHOUSES, BARNS, OUTBUILDINGS, ETC., TOGETHER WITH ESTIMATES OF COST

Selected and Compiled by

WILLIAM A. RADFORD

President of the Radford Architectural Company, Editor-in-Chief of "Radford's Cyclopedia of Construction," "American Carpenter and Builder," "Cement World," Etc.

Every Plan Designed and Executed by a Corps of

LICENSED ARCHITECTS OF THE HIGHEST PROFESSIONAL STANDING, ASSISTED BY A STAFF OF EXPERT DRAFTSMEN

OVER 300 DESIGNS

Covering a Wide Range of Building Types Economical in Cost, Adapted to the Various Requirements of Up-to-Date Construction and the Latest Approved Materials Used in Modern Building Practice, and Representative of the Best Architectural Art as Developed in America

---

THE RADFORD ARCHITECTURAL COMPANY

185 E. JACKSON BLVD.
CHICAGO, ILL.

178 FULTON STREET
NEW YORK, N. Y.

COPYRIGHT, 1909
BY
THE BRADFORD ARCHITECTURAL COMPANY

Purpose and Scope
of
Radford's Portfolio of Plans

AMERICANS are a nation of home-builders. A man's standing in any community is based largely on the kind of house he lives in. If it is his own home, he enjoys an importance that does not attach to the man who pays rent. The instinct of home-owning is as natural as breathing. From the bird of the air which builds its nest in the spring, to man, the king of all, it finds expression in various forms.

In glancing over the building designs illustrated in this volume, one may wonder at the marvelous advances made in home architecture in recent years. It is not a difficult stretch of imagination from the makeshift habitations of the early days to the beautiful homes of comfort and luxury shown in these pages; yet it has been a development slow and sure, keeping pace with the advancement of the race along all lines.

Even a brief and hurried examination will show that the buildings illustrated embody a wide diversity of design. This is done deliberately, since taste in home architecture is as varied as in any other field. The collection includes many houses especially designed for people of moderate means, as well as other larger and more elaborate designs for the more wealthy. In all cases, however, the designs have been made with reference to convenience and economy, and no pains or expense has been spared in their preparation.

Every design shown is the work of a skilled architect of experience, who has made a special study of home architecture and is thoroughly familiar with modern requirements. During the many months that this volume has been in preparation, it has received the benefit of the most careful attention, and many designs have been rejected to make place for others that were considered better. In a word, the present collection is the best that could be secured.

The special purpose in presenting this work to the public at this time, is to make more easy the problem of house building for the dweller in rural communities, in small towns, and in cities, for there are designs here that will be found adapted to any community.

In selecting the design of a house, there are a number of factors that should be taken into consideration. The size of the lot, the possible slope of the ground, and the surrounding buildings have much to do with the appropriateness of any design. In other words, the artistic sense will direct the selection of a design that will be in harmony with the surroundings. These are things that should be considered at the outset, for the selection of the design is indeed the most important feature of the problem. Select a design that assures plenty of room for the needs of the family—present as well as future. It will not be necessary to consider the matter of convenience of interior ar-

rangement, for the architects have solved that problem in every case. Every house is planned from the inside, and not from the outside; that is to say, convenience of arrangement has been the first consideration, and we believe this fact will be appreciated by the wives and daughters.

The location of the house is another important feature. It should not be placed in the middle of the lot. To provide lawn room and a place for shrubbery and flower beds, the house should be at one side or well back, so that when the lawn decorations are placed the picture will be artistic and the grounds contribute to the unity and harmony of the entire design. Often this point is overlooked, and an otherwise attractive house is marred in its effect by being out of harmony with the lot on which it sits.

A man who builds a home owes a duty not alone to his family and himself; he is under a moral obligation to the community as well. No man has a moral right to build a house which will be unworthy of the community in which he lives, or which, by its inappropriateness or utter lack of style, will tend to depreciate the value of property in the neighborhood. In house building, as in all other things in which men engage, the purpose should be improvement and betterment. So we advocate only a house built from accurately drawn plans—a house with style.

As the house may be the habitation of the family for life, no greater calamity in a material way can befall the owner than to discover, when the house is complete, that it is faulty in arrangement or in appearance. This is apt to be the case with a house built without plans. On the other hand, it is a source of constant joy and satisfaction to live in a house which is properly constructed from accurately drawn plans and which is worthy of the neighborhood.

Let us impress upon your mind one vital thing. NEVER build a house without plans to work from. It is hardly necessary to tell you that no more foolish thing is ever done by a man than to try to build without plans, or—which is just about as bad—from rough pencil sketches. We could show you in our files thousands of letters from persons who have ordered plans after failing miserably in their efforts to build without accurate drawings. Here are some of the things that happen to the man who tries to build without plans: His house lacks style, that peculiarly pleasing aspect that is possible only in a house built from an accurate design. He wastes materials. He wastes the time of his workmen. He wastes nervous energy in worry over mistakes; and, when the house is done, if it ever be, he has a monstrosity that people laugh at as they go along the street. This window will not be square; that floor will not be level; and—worst of all—the owner himself will be dissatisfied with the structure.

Every design in this book is drawn with a faithful regard for mathematical accuracy, and there is no error to bother the builder. It is safe to say that the saving in materials that will result from building after any of these plans, will more than pay the price asked for them. So be sure you start right—build only from accurately drawn plans.

We Illustrate in this Book

the perspective view and floor plans of over 300 moderate-priced buildings. In the preparation of this work great care has been exercised in the selection of original, practical and attractive house designs, such as seventy-five to ninety per cent of the people to-day wish to build. In drawing these plans special effort has been made to provide for the MOST ECONOMICAL CONSTRUCTION, thereby giving the home builder and contractor the benefit of the saving of many dollars; for in no case have we put any useless expense upon the building simply to carry out some pet idea. Every plan illustrated will show, by the complete working plans and specifications, that we give you designs that will work out to the best advantage and will give you the most for your money; besides every bit of space has been utilized to the best advantage.

$100.00 Plans for only $10.00

This department has for its foundation the best equipped architectural establishment ever maintained for the purpose of furnishing the public with complete working plans and specifications at the remarkably low price of only $7.00 to $15.00 per set. Every plan we illustrate has been designed by a licensed architect, who stands at the head of his profession in this particular class of work and has made a specialty of low and medium-priced houses. The price usually charged for this work is from $75.00 to $100.00.

What We Give You

The first question you will ask is, "What do we get in these complete working plans and specifications? Of what do they consist? Are they the cheap printed plans on tissue paper without details or specifications?" We do not blame you for wishing to know what you will get for your money.

Blue Printed Working Plans

The plans we send out are the regular blue printed plans, drawn one-quarter inch scale to the foot, showing all the elevations, floor plans and necessary interior details. All of our plans are printed by electricity on an electric circular blue-printing machine, and we use the very best grade of electric blue-printing paper; every line and figure showing perfect and distinct.

Foundation and Cellar Plans

This sheet shows the shape and size of all the walls, piers, footings, posts, etc., and of what materials they are constructed; shows the location of all windows, doors, chimneys, ash-pits, partitions, and the like. The different wall sections are given, showing their construction and measurements from all the different points.

Floor Plans

These plans show the shape and size of all rooms, halls and closets; the location and size of all doors and windows; the position of all plumbing fixtures, gas lights, registers, pantry work, etc., and all the measurements that are necessary are given.

Elevations

A front, right, left and rear elevation are furnished with all the plans. These drawings are complete and accurate in every respect. They show the shape, size and location of all doors, windows, porches, cornices, towers, bays, and the like; in fact, give you an exact scale picture of the house as it should be at completion. Full wall sections are given, showing the construction from foundation to roof, the height of stories between the joists, height of plates, pitch of roof, etc.

Roof Plan

This plan is furnished where the roof construction is at all intricate. It shows the location of all hips, valleys, ridges, decks, etc. All the above drawings are made to scale one-quarter inch to the foot.

Details All necessary details of the interior work, such as door and window casings and trim, base, stools, picture moulding, doors, newel posts, balusters, rails, etc., accompany each set of plans. Part is shown in full size, while some of the larger work, such as stair construction, is drawn to a scale of one and one-half inch to the foot. These blue-prints are substantially and artistically bound in cloth and heavy water-proof paper, making a handsome and durable covering and protection for the plans.

Specifications The specifications are typewritten on Lakeside Bond Linen paper, and are bound in the same artistic manner as the plans, the same cloth and water-proof paper being used. They consist of twenty-two pages of closely typewritten matter, giving full instructions for carrying out the work. All necessary directions are given in the clearest and most explicit manner, so that there can be no possibility of a misunderstanding.

Basis of Contract The working plans and specifications we furnish can be made the basis of contract between the home builder and the contractor. This will prevent mistakes, which cost money, and they will prevent disputes which are unforeseen and never settled satisfactorily to both parties. When no plans are used the contractor is often obliged to do some work he did not figure on, and the home builder often does not get as much for his money as he expected, simply because there was no basis on which to work and upon which to base the contract.

No Misunderstanding Can Arise when a set of our plans and specifications is before the contractor and the home builder, showing the interior and exterior construction of the house as agreed upon in the contract. Many advantages may be claimed for the complete plans and specifications. They are time savers, and, therefore, money savers. Workmen will not have to wait for instructions when a set of plans is left on the job. They will prevent mistakes in cutting lumber, in placing door and window frames, and in many other places where the contractor is not on the work and the men have received only partial or indefinite instructions. They also give instructions for the working of all material to the best advantage.

Free Plans for Fire Insurance Adjustment You take every precaution to have your house covered by insurance; but do you make any provision for the adjustment of the loss, should you have a fire? There is not one man in ten thousand who will provide for this embarrassing situation. You can call to mind instances in your own locality where settlements have been delayed because the insurance companies wanted some proof which could not be furnished. They demand proof of loss before paying insurance money, and they are entitled to it. We have provided for this and have inaugurated the following plan, which cannot but meet with favor by whoever builds a house from our plans.

Immediately Upon Receipt of Information from you that your house has been destroyed by fire, either totally or partially, we will forward you, free of cost, a duplicate set of plans and specifications, and in addition we will furnish an affidavit giving the number of the design and the date when furnished, to be used for the adjustment of the insurance.

Without One Cent of Cost to You and without one particle of trouble. We keep a record of the number of the house design and the date it was furnished, so that, in time of

loss, all it will be necessary for you to do is to drop us a line and we will furnish the only reliable method of getting a speedy and satisfactory adjustment. This may be the means of saving you hundreds of dollars, besides much time and worry.

Our Liberal Prices

Many have marveled at our ability to furnish such excellent and complete working plans and specification at such low prices. We do not wonder at this, because we charge but $7.00 to $15.00 for a more complete set of working plans and specifications than you would receive if ordered in the ordinary manner, and when drawn especially for you, at a cost of from seventy-five to one hundred dollars. On account of our large business and unusual equipment, and owing to the fact that WE DIVIDE THE COST of these plans among so many, it is possible for us to sell them at these low prices. The margin of profit is very close, but it enables us to sell thousands of sets of plans, which save many times their cost to both the owner and the contractor in erecting even the smallest dwelling.

Our Guarantee

Perhaps there are many who feel that they are running some risk in ordering plans at a distance. We wish to assure our customers that there is no risk whatever. If, upon receipt of these plans, you do not find them exactly as represented, if you do not find them complete and accurate in every respect, if you do not find them as well prepared as those furnished by any architect in the country, or any that you have ever seen, we will refund your money upon the return of the plans from you in perfect condition. All of our plans are prepared by architects standing at the head of their profession, and the standard of their work is the very highest. We could not afford to make this guarantee if we were not positive that we were furnishing the best plans put out in this country, even though our price is not more than one-seventh to one-tenth of the price usually charged.

Bill of Material

We do not furnish a bill of material. We state this here particularly, as some people have an idea that a bill of material should accompany each set of plans and specifications. In the first place, our plans are gotten up in a very comprehensive manner, so that any carpenter can easily take off the bill of material without any difficulty. We realize that there are hardly two sections of the country where exactly the same kinds of materials are used, and, moreover, a bill which we might furnish would not be applicable in all sections of the country. We furnish plans and specifications for houses which are built as far north as the Hudson Bay and as far south as the Gulf of Mexico. They are built upon the Atlantic and Pacific Coasts, and you can also find them in Australia and South Africa. Each country and section of a country has its peculiarities as to sizes and qualities; therefore, it would be useless for us to make a list that would not be universal. Our houses, when completed, may look the same whether they are built in Canada or Florida, but the same materials will not be used, for the reason that the customs of the people and the climatic conditions will dictate the kind and amount of materials to be used in their construction.

Estimated Cost

It is impossible for anyone to estimate the cost of a building and have the figures hold good in all sections of the country. We do not claim to be able to do it. The estimated cost of the houses we illustrate is based on the most favorable conditions in all respects, and includes everything but the plumbing and heating. We are not familiar with your local conditions, and, should we claim to know the exact cost of a building in your locality, a child would know that our statement was false. We leave this matter in the hands of the reliable contractors, for they, and they alone, know your local conditions.

We Wish to be Frank With You and therefore make no statement that we cannot substantiate in every respect. If a plan in this book pleases you; if the arrangement of the rooms is satisfactory, and if the exterior is pleasing and attractive, then we make this claim—that it can be built as cheaply as if any other architect designed it, and we believe cheaper.

We Have Studied Economy in construction, and our knowledge of all the material that goes into a house qualifies us to give you the best for your money. We give you a plan that pleases you, one that is attractive, and one where every foot of space is utilized at the least possible cost. Can any architect do more, even at seven to ten times the price we charge you for plans?

Reversing Plans We receive many requests from our patrons for plans exactly according to the designs illustrated, with the one exception of having them reversed or placed in the opposite direction. It is impossible for us to make this change and draw new plans, except at a cost of about eight times our regular price. We see no reason why our regular plans will not answer your purpose. Your carpenter can face the house exactly as you wish it, and the plans will work out as well facing in one direction as in another. We can, however, if you wish, and so instruct us, make you a reversed blue-print and furnish it at our regular price; but in that case all the figures and letters will be reversed, and, therefore, liable to cause as much confusion as if your carpenter reversed the plan himself while constructing the house.

We Would Advise however, in all cases where the plan is to be reversed, and there is the least doubt about the contractor not being able to work from the plans as we have them, that two sets of blue-prints be purchased, one regular and the other reversed, and in such cases we will furnish two sets of blue-prints and one set of specifications for only fifty per cent added to the regular cost, making the $10.00 plan cost only $15.00.

Immediate Delivery Guaranteed Our equipment and facilities are such that we can send out the same day we receive order the complete plans and specifications for any house we illustrate. Delivery is made by express whenever possible, otherwise plans and specifications are forwarded by mail.

PUBLISHED BY

The Radford Architectural Co.

185 E. Jackson Boulevard, Chicago, Illinois

Design No. 5079

Size: Width, 32 feet 6 inches; Length, 25 feet

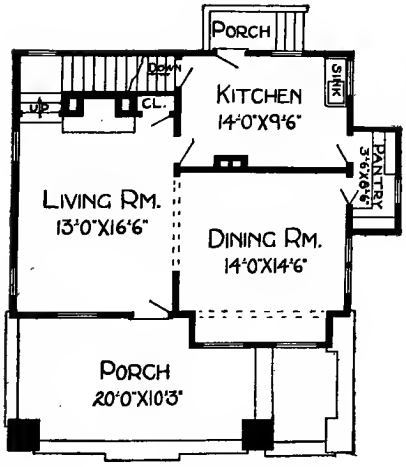

First Floor Plan

Blue prints consist of cellar and foundation plan; roof plan; first and second floor plans; front, two side elevations; wall sections and all necessary interior details. Specifications consist of twenty-two pages of typewritten matter.

PRICE

of Blue Prints, together with a complete set of typewritten specifications

ONLY

$12.00

We mail Plans and Specifications the same day order is received.

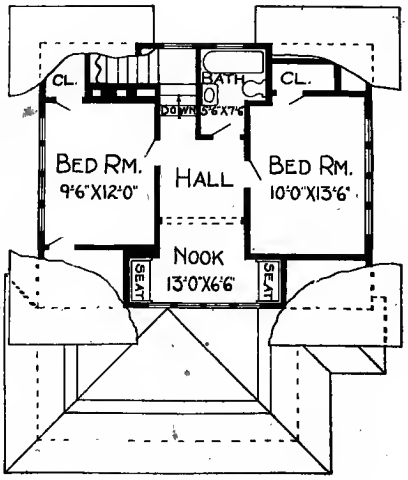

Second Floor Plan

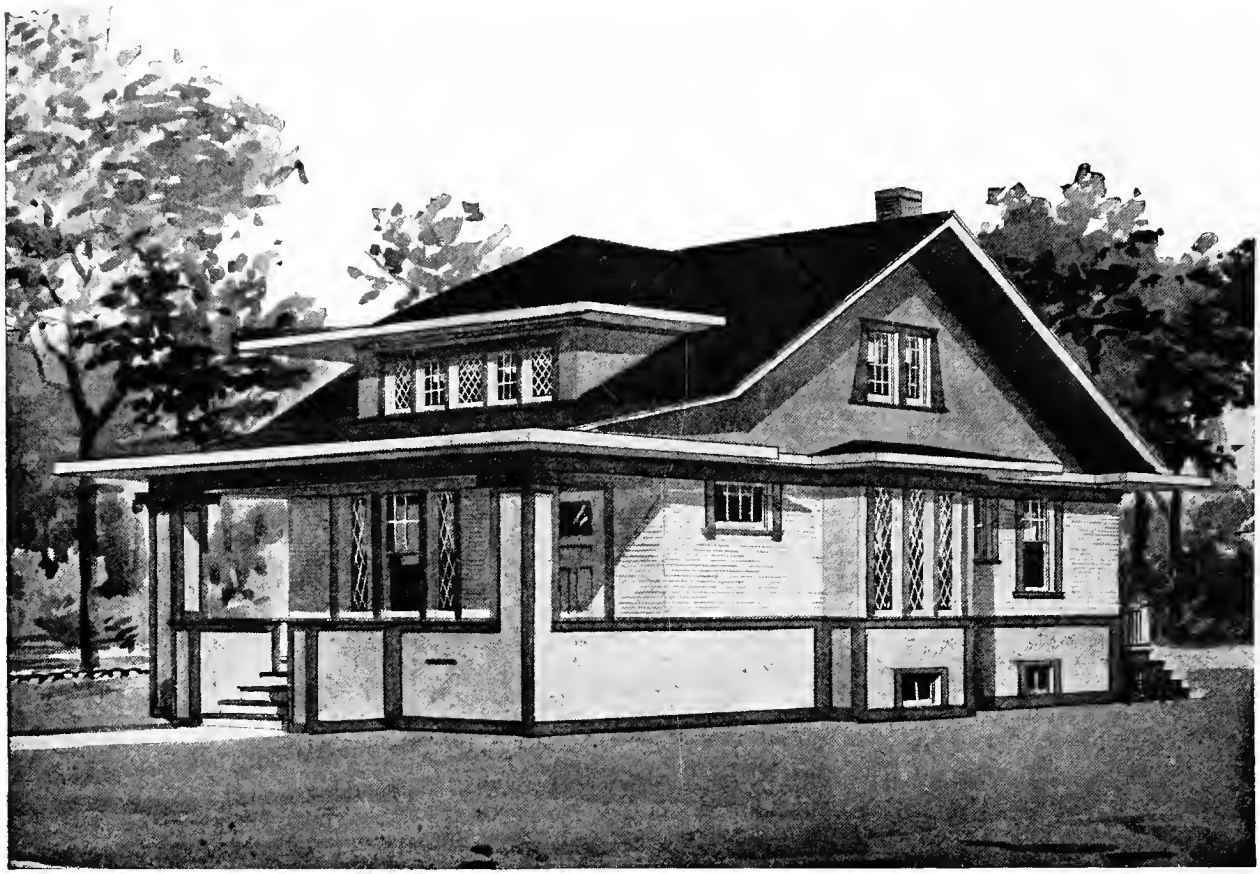

Design No. 5026

Size: Width, 29 feet; Length, 35 feet

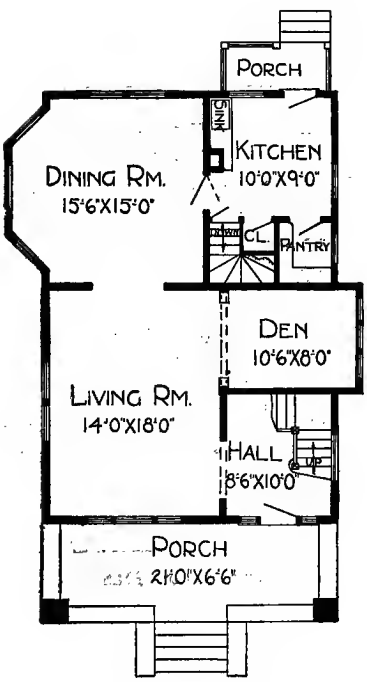

First Floor Plan

Blue prints consist of basement plan; roof plan; first and second floor plans; front, rear, two side elevations; wall sections and all necessary interior details. Specifications consist of twenty-two pages of typewritten matter.

PRICE

of Blue Prints, together with a complete set of typewritten specifications

ONLY

$10.00

We mail Plans and Specifications the same day order is received.

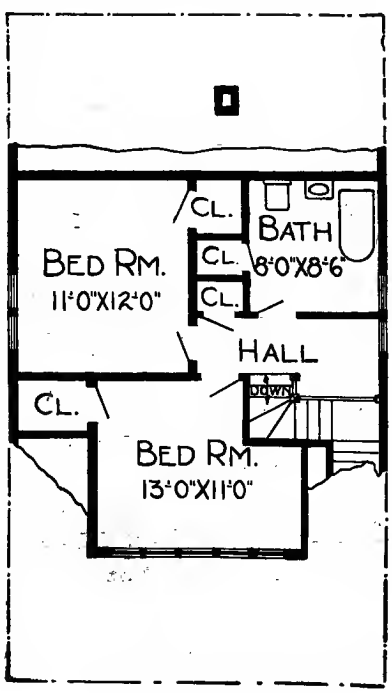

Second Floor Plan

Design No. 5044

Size: Width 24 feet 8 inches; Length, 32 feet 8 inches

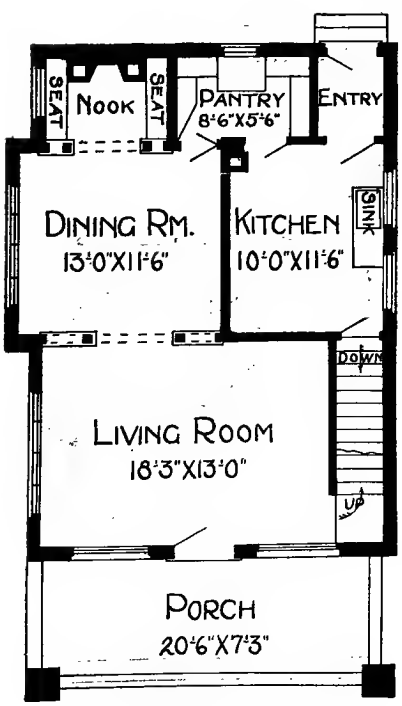

First Floor Plan

Blue prints consist of basement plan; roof plan; first and second floor plans; front, rear, two side elevations; wall sections and all necessary interior details. Specifications consist of twenty-two pages of typewritten matter.

PRICE

of Blue Prints together with a complete set of typewritten specifications

ONLY

$12.00

We mail Plans and Specifications the same day order is received.

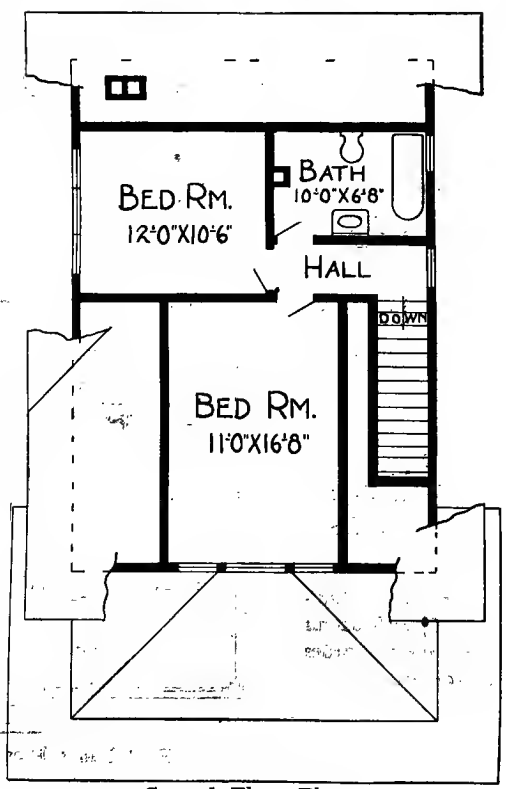

Second Floor Plan

Design No. 7079

Size: Width, 28 feet; Length, 29 feet 6 inches, exclusive of porches

PRICE

of Blue Prints, together with a complete set of typewritten specifications

ONLY TWELVE DOLLARS

We mail Plans and Specifications the same day order is received.

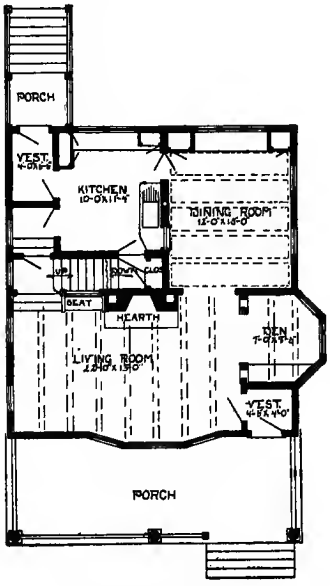

First Floor Plan

Blue prints consist of cellar and foundation plan; roof plan; first and second floor plans; front, rear, two side elevations; wall sections and all necessary interior details. Specifications consist of about twenty pages of typewritten matter.

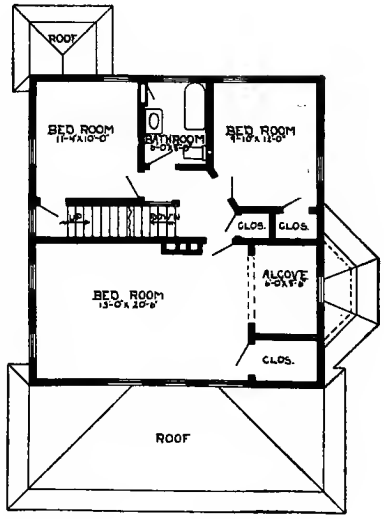

Second Floor Plan

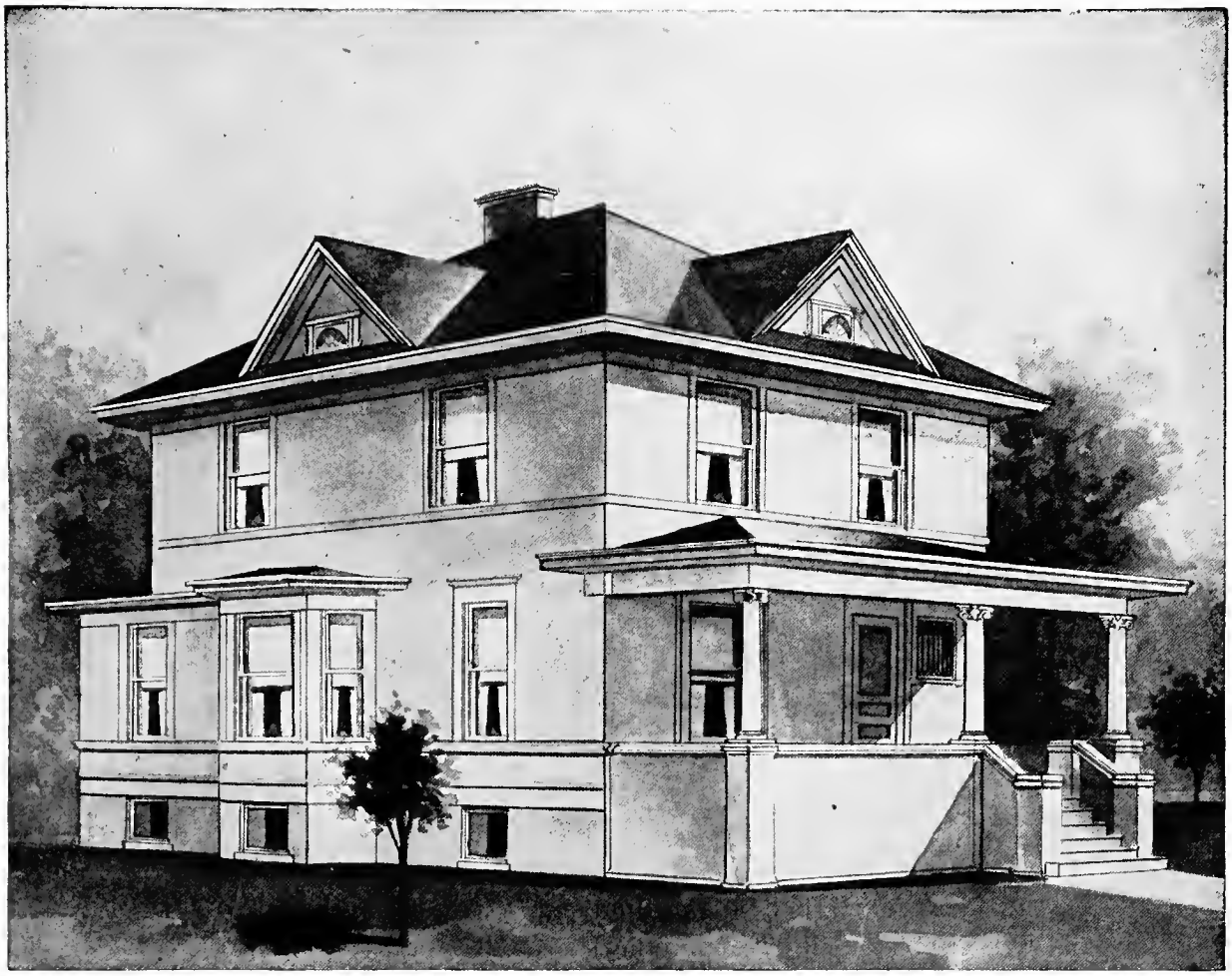

Design No. 7073

Size: Width, 31 feet; length, 38 feet, exclusive of porches

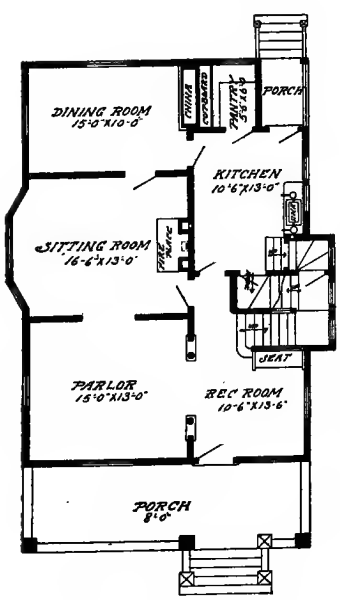

First Floor Plan.

Blue prints consist of cellar and foundation plan; roof plan; first and second floor plans; front, two side elevations; wall sections and all necessary interior details. Specifications consist of about twenty pages of typewritten matter.

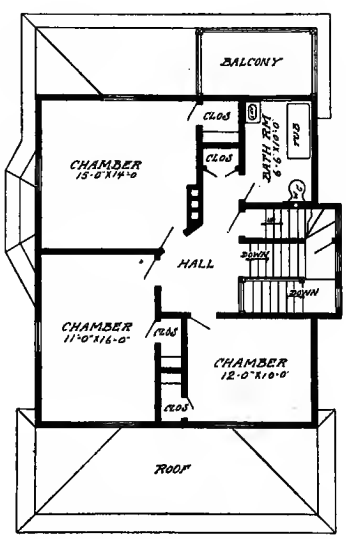

Second Floor Plan.

PRICE

of Blue Prints, together with a complete set of typewritten specifications

ONLY FIFTEEN DOLLARS

We mail Plans and Specifications the same day order is received.

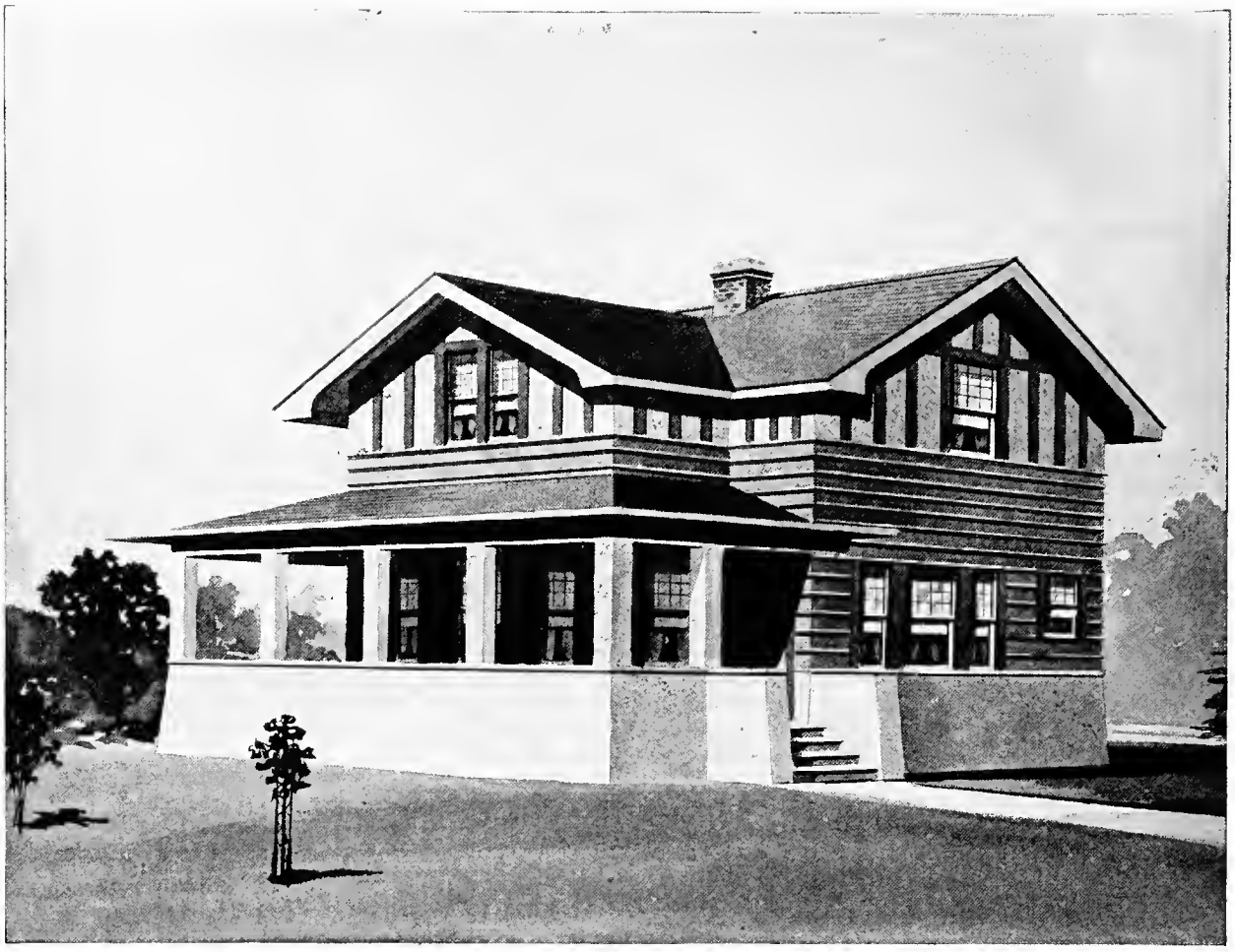

Design No. 7023

Size: Width, 32 feet; Length, 29 feet 6 inches, exclusive of porch

PRICE

of Blue Prints, together with a complete set of typewritten specifications

ONLY FIFTEEN DOLLARS

We mail Plans and Specifications the same day order is received.

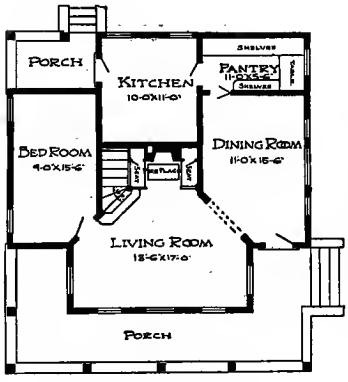

First Floor Plan

Blue prints consist of foundation plan; roof plan; first and second floor plans; front, rear, two side elevations; wall sections and all necessary interior details. Specifications consist of about twenty pages of typewritten matter.

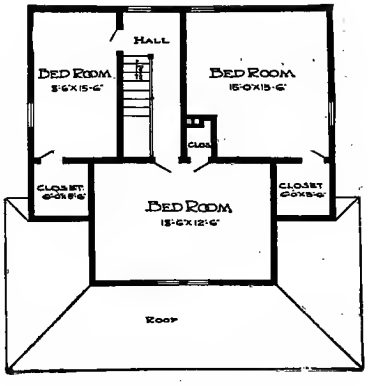

Second Floor Plan

Design No. 6001-B

Size: Width, 33 feet; Length, 40 feet

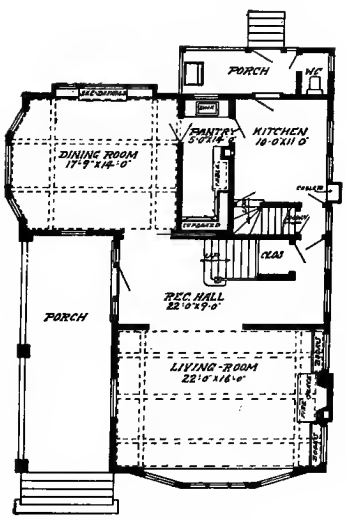

First Floor Plan

Blue prints consist of basement plan; roof plan; first and second floor plans; front, rear, two side elevations; wall sections and all necessary interior details. Specifications consist of twenty-two pages of typewritten matter.

PRICE

of Blue Prints, together with a complete set of typewritten specifications

ONLY

$15.00

We mail Plans and Specifications the same day order is received.

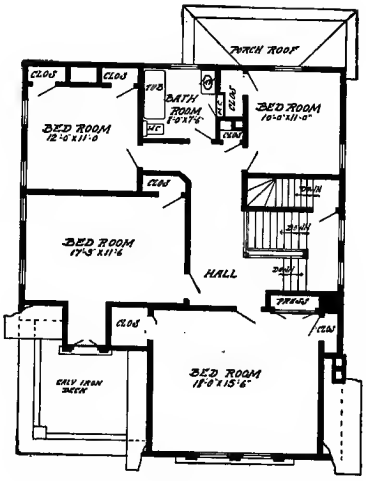

Second Floor Plan

DESIGN NUMBER 6079

Size: width, 30 feet; length, 26 feet 6 inches, exclusive of porches

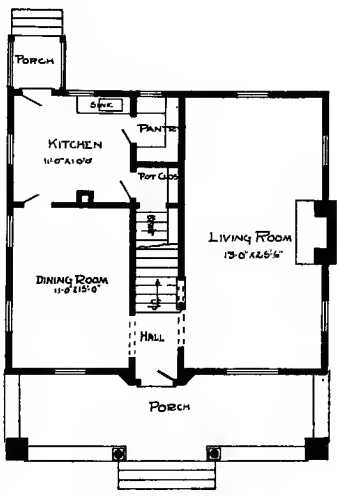

First Floor Plan

BLUE PRINTS consist of basement plan; roof plan; first and second floor plan; front, rear, two side elevations; wall sections and all necessary interior details. Specifications consist of about twenty pages of typewritten matter.

PRICE

of Blue Prints, together with a complete set of typewritten specifications

ONLY TEN DOLLARS

We mail plans and specifications the same day order is received.

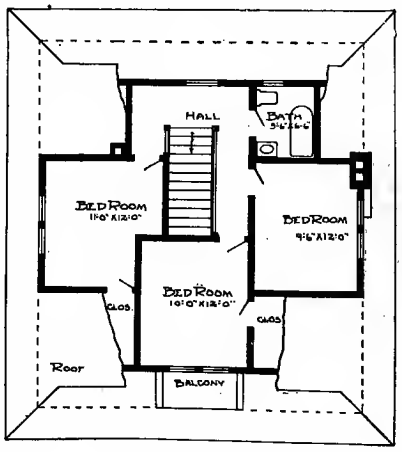

Second Floor Plan

DESIGN NUMBER 6077

Size: Width, 28 feet 6 inches; Length, 40 feet.

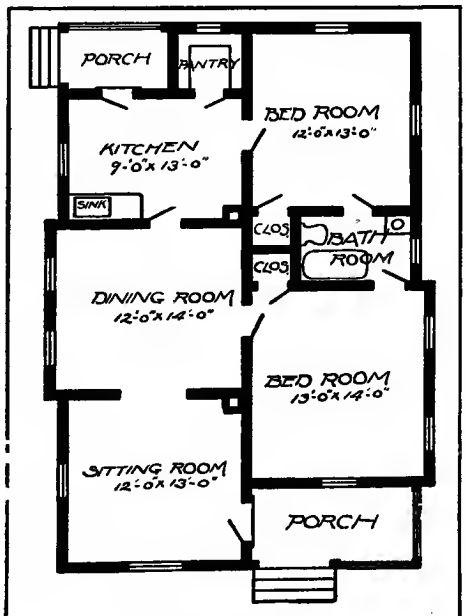

Floor Plan

BLUE PRINTS consist of foundation plan; roof plan; floor plan; front, rear, two side elevations; wall sections and all necessary interior details. Specifications consist of about fifteen pages of typewritten matter.

PRICE

of Blue Prints, together with a complete set of typewritten specifications

ONLY TEN DOLLARS

We mail plans and specifications the same day order is received.

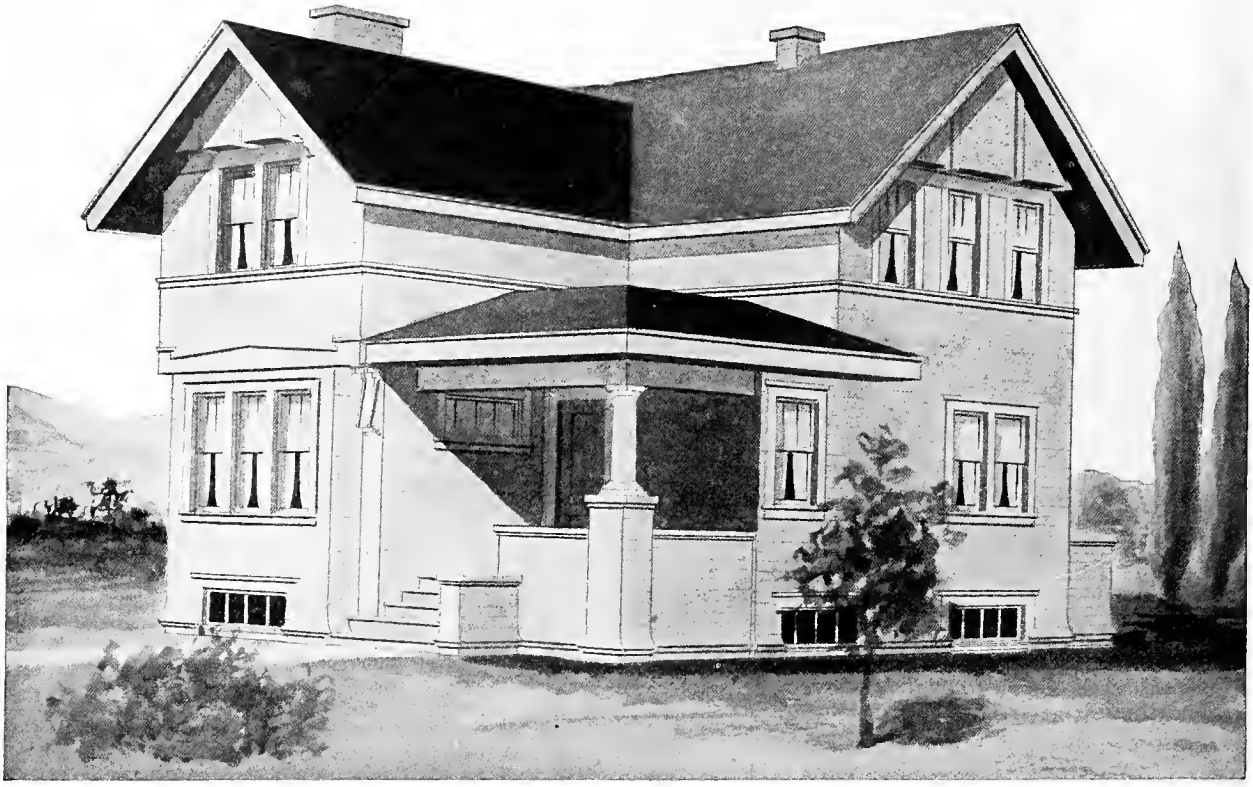

Design No. 9059

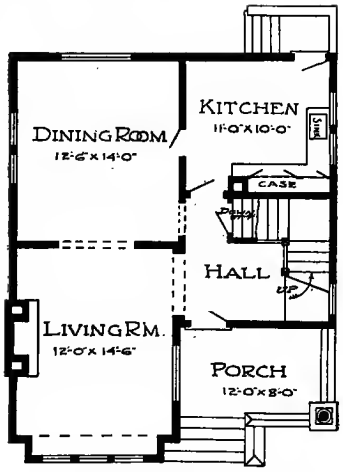

First Floor Plan.

The arrangement of this House is as follows:

FIRST FLOOR.

Reception Hall, 11 feet by 6 feet.
Living Room, 12 feet by 14 feet 6 inches.
Dining Room, 12 feet 6 inches by 14 feet.
Kitchen, 11 feet by 10 feet.
Front and Rear Porches.

SECOND FLOOR.

Bedroom, 12 feet by 14 feet 6 inches.
Bedroom, 16 feet by 10 feet 6 inches.
Bathroom, 8 feet by 9 feet 6 inches.
2 Closets.

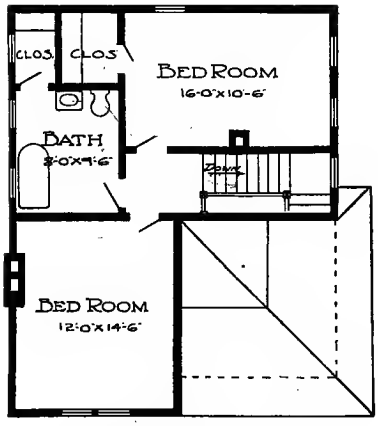

Second Floor Plan.

This Building is 25 feet in width; 31 feet 6 inches in length.

Price of Complete Working Plans and Specifications..... $12.00

The Blue Printed Working Plans for this House consist of basement plan; first and second floor plans; front, right, left and rear elevations; wall sections and all necessary details.

The Typewritten Specifications contain all the necessary information for the proper construction of the House.

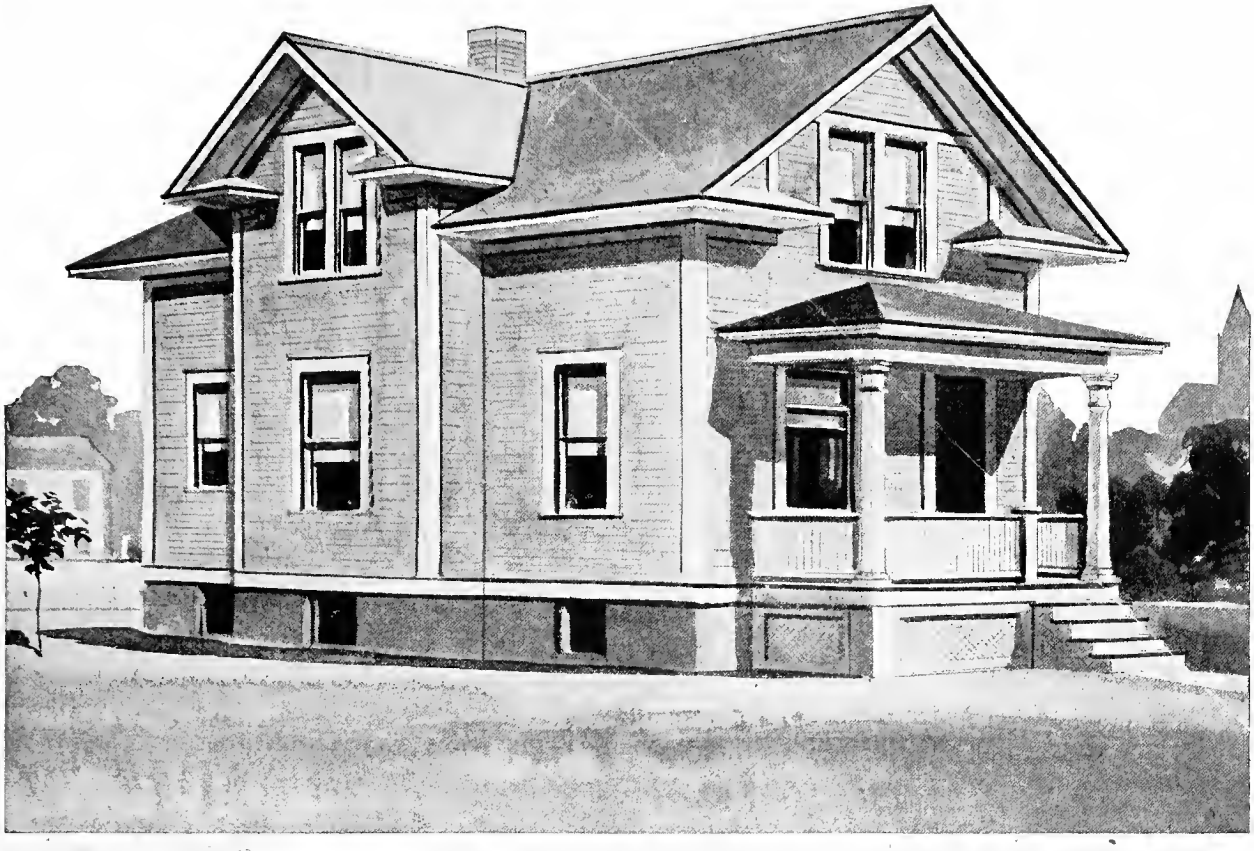

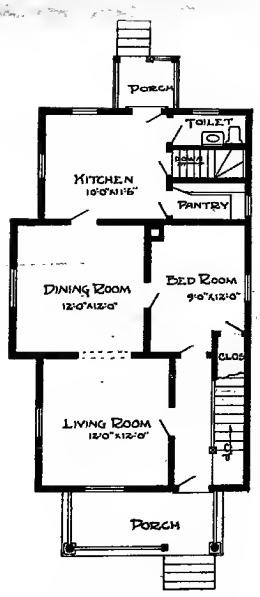

First Floor Plan.

Design No. 9014

The arrangement of this House is as follows:

FIRST FLOOR.

Reception Hall, 6 feet 6 inches by 12 feet.
Living Room, 12 feet by 12 feet.
Dining Room, 12 feet by 12 feet.
Kitchen, 10 feet by 11 feet 6 inches.
Lavatory, 3 feet by 7 feet.
Bedroom, 9 feet by 12 feet.
Pantry, Front and Rear Porches.

SECOND FLOOR.

Bedroom, 12 feet by 12 feet.
Bedroom, 12 feet by 10 feet.
Bedroom, 12 feet by 14 feet 6 inches.
7 Closets.

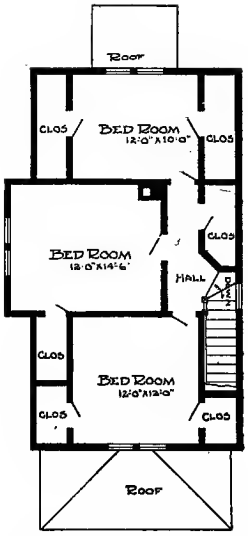

Second Floor Plan.

This Building is 22 feet 6 inches in width; 36 feet in length.

Price of Complete Working Plans and Specifications..... $12.00

The Blue Printed Working Plans for this House consist of basement plan; roof plan; first and second floor plans; front, right, left and rear elevations; wall sections and all necessary details.

The Typewritten Specifications contain all the necessary information for the proper construction of the House.

Design No. 5025

Size: Width, 31 feet; Length, 30 feet

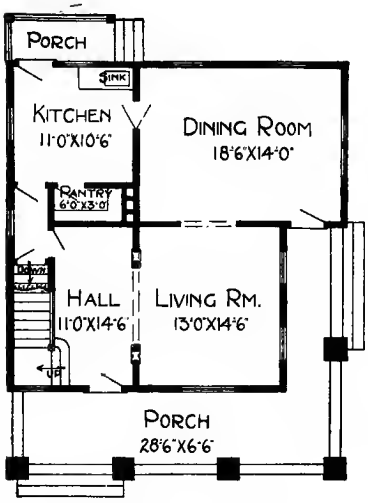

First Floor Plan

Blue prints consist of basement plan; roof plan; first and second floor plans; front, rear, two side elevations; wall sections and all necessary interior details. Specifications consist of twenty-two pages of typewritten matter.

PRICE

of Blue Prints, together with a complete set of typewritten specifications

ONLY

$10.00

We mail Plans and Specifications the same day order is received.

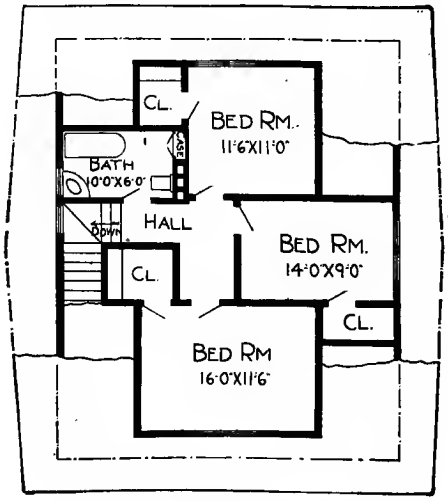

Second Floor Plan

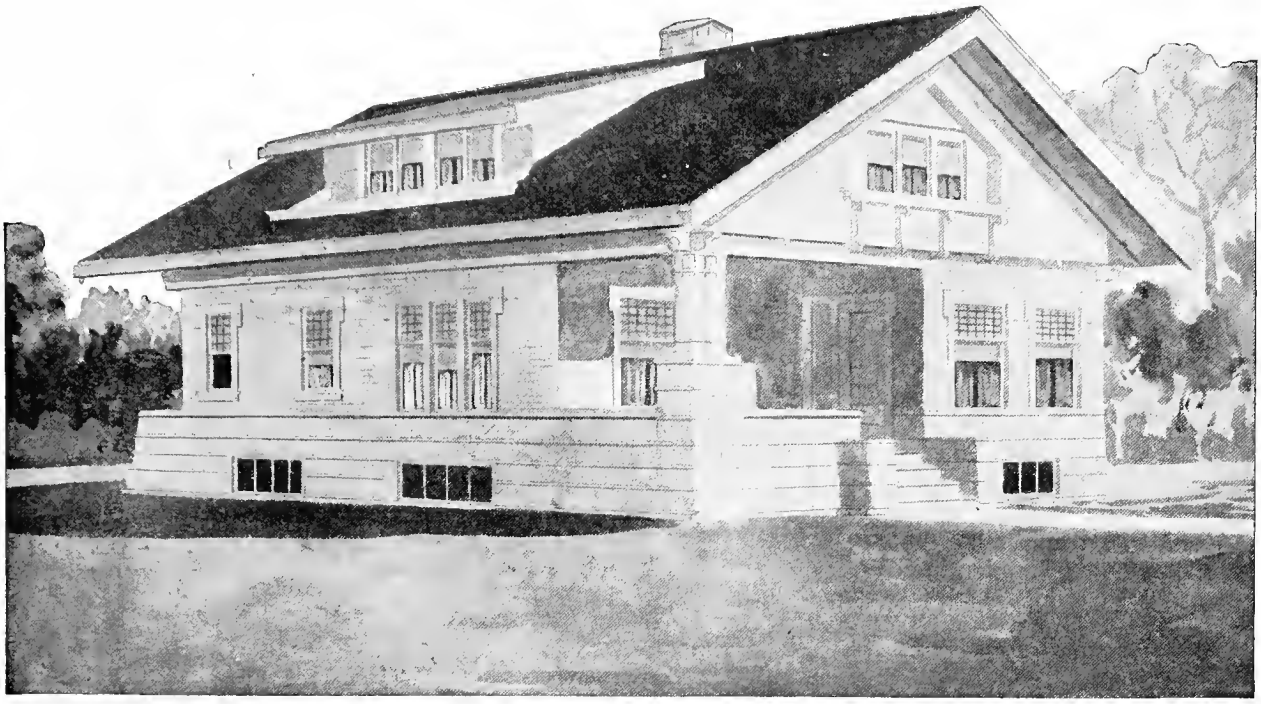

Design No. 5078

Size: Width, 30 feet; Length, 40 feet 6 inches

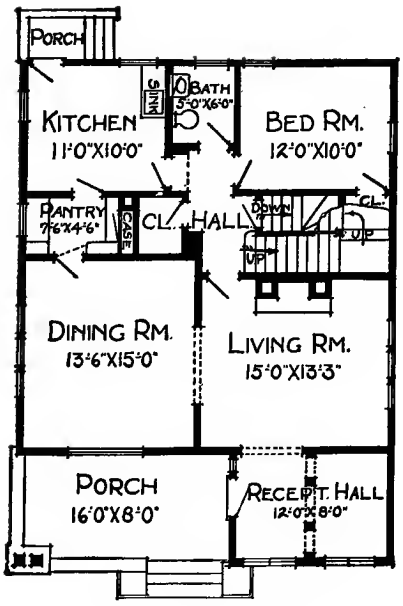

First Floor Plan

Blue prints consist of basement plan; roof plan; first and second floor plans; front, rear, two side elevations; wall sections and all necessary interior details. Specifications consist of twenty-two pages of typewritten matter.

PRICE

of Blue Prints, together with a complete set of typewritten specifications

ONLY

$12.00

We mail Plans and Specifications the same day order is received.

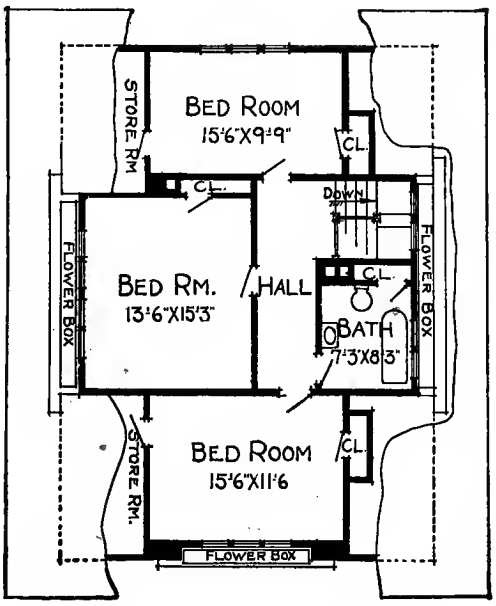

Second Floor Plan

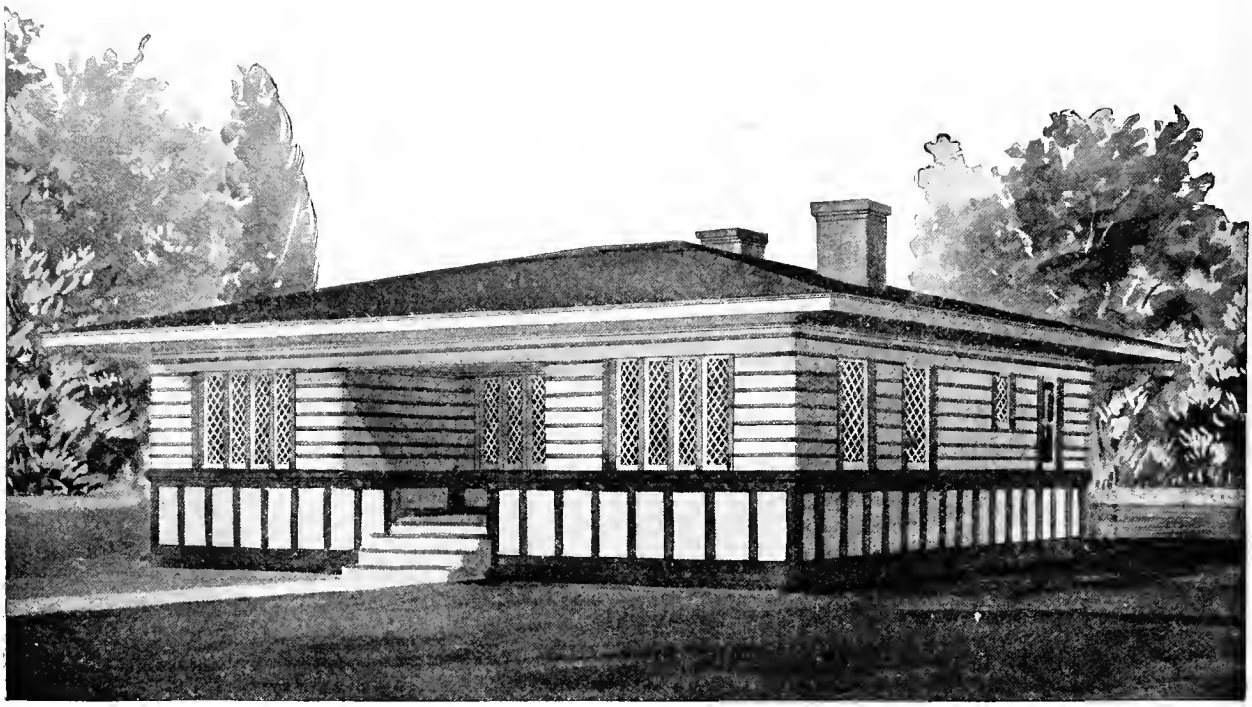

Design No. 5031

Size: Width, 38 feet; Length, 33 feet

PRICE
of Blue Prints, together with a complete set of typewritten specifications

ONLY

$10.00

We mail Plans and Specifications the same day order is received.

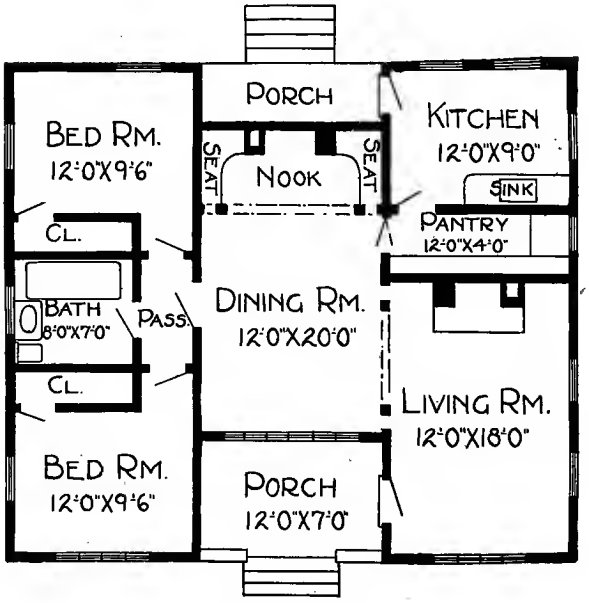

Floor Plan

Blue prints consist of foundation plan; floor plan; front, rear, two side elevations; wall sections and all necessary interior details. Specifications consist of twenty-two pages of typewritten matter.

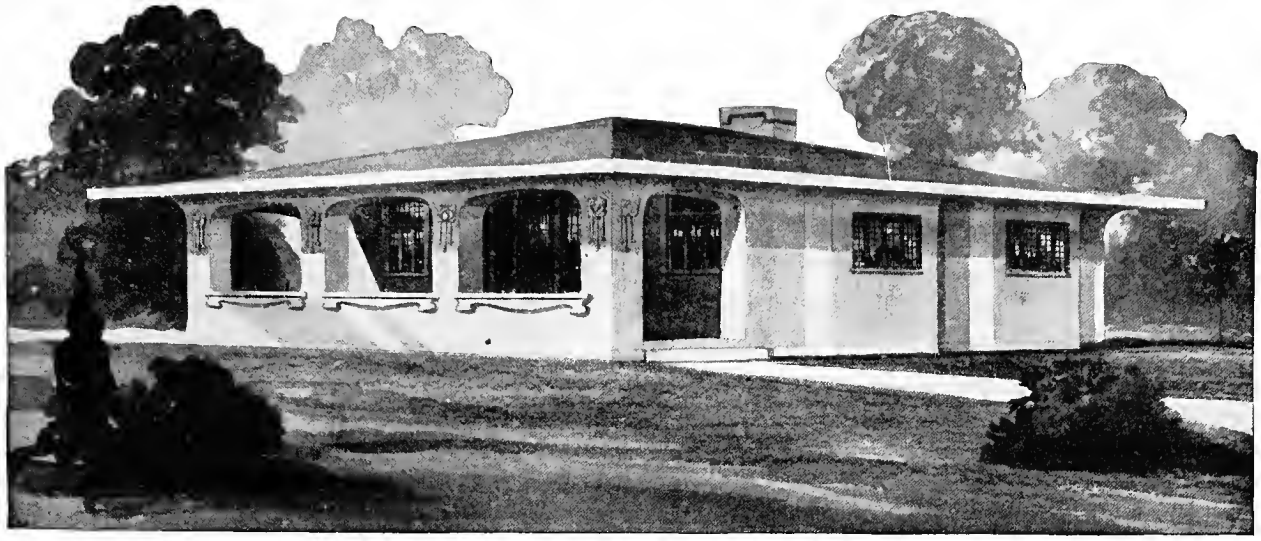

Design No. 8334-B

Size: Width, 38 feet; Length, 33 feet 6 inches

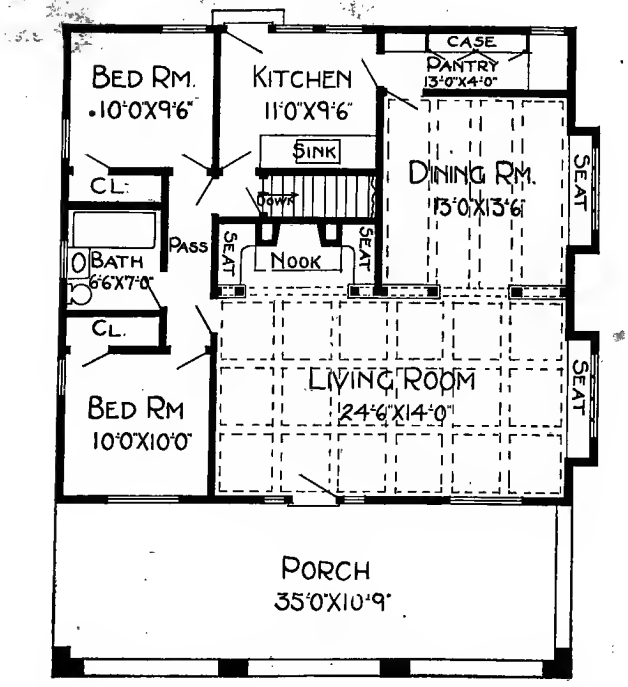

Floor Plan

Blue prints consist of basement plan; floor plan; front, rear, two side elevations; wall sections and all necessary interior details. Specifications consist of twenty-two pages of typewritten matter.

PRICE

of Blue Prints, together with a complete set of typewritten specifications

ONLY

$12.00

We mail Plans and Specifications the same day order is received.

DESIGN NUMBER 6021

Size: width, 28 feet, 6 inches; length, 28 feet, exclusive of porches

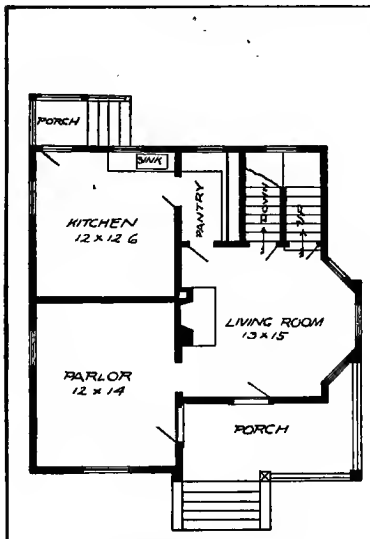

First Floor Plan

BLUE PRINTS consist of basement plan; roof plan; first and second floor plans; front, rear, two side elevations; wall sections and all necessary interior details. Specifications consist of about twenty pages of typewritten matter.

PRICE

of Blue Prints, together with a complete set of typewritten specifications

ONLY TEN DOLLARS

We mail plans and specifications the same day order is received.

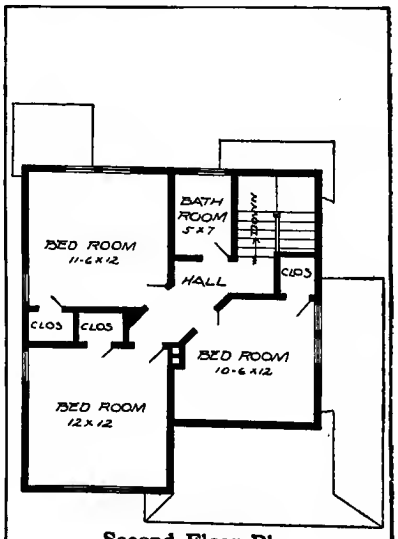

Second Floor Plan

DESIGN NUMBER 6008

Size: width, 28 feet 6 inches; length, 28 feet 6 inches, exclusive of porches

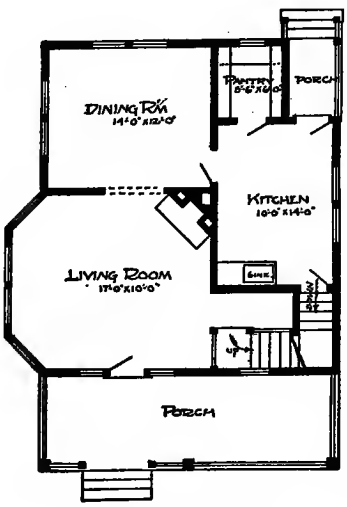

First Floor Plan

BLUE PRINTS consist of basement plan; first and second floor plan; front, rear, two side elevations; wall sections and all necessary interior details. Specifications consist of about twenty pages of typewritten matter.

PRICE

of Blue Prints, together with a complete set of typewritten specifications

ONLY TWELVE DOLLARS

We mail plans and specifications the same day order is received.

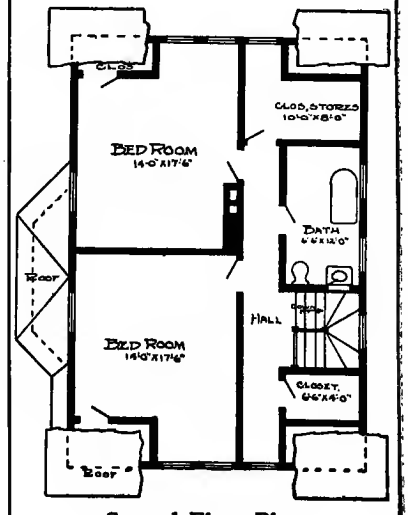

Second Floor Plan

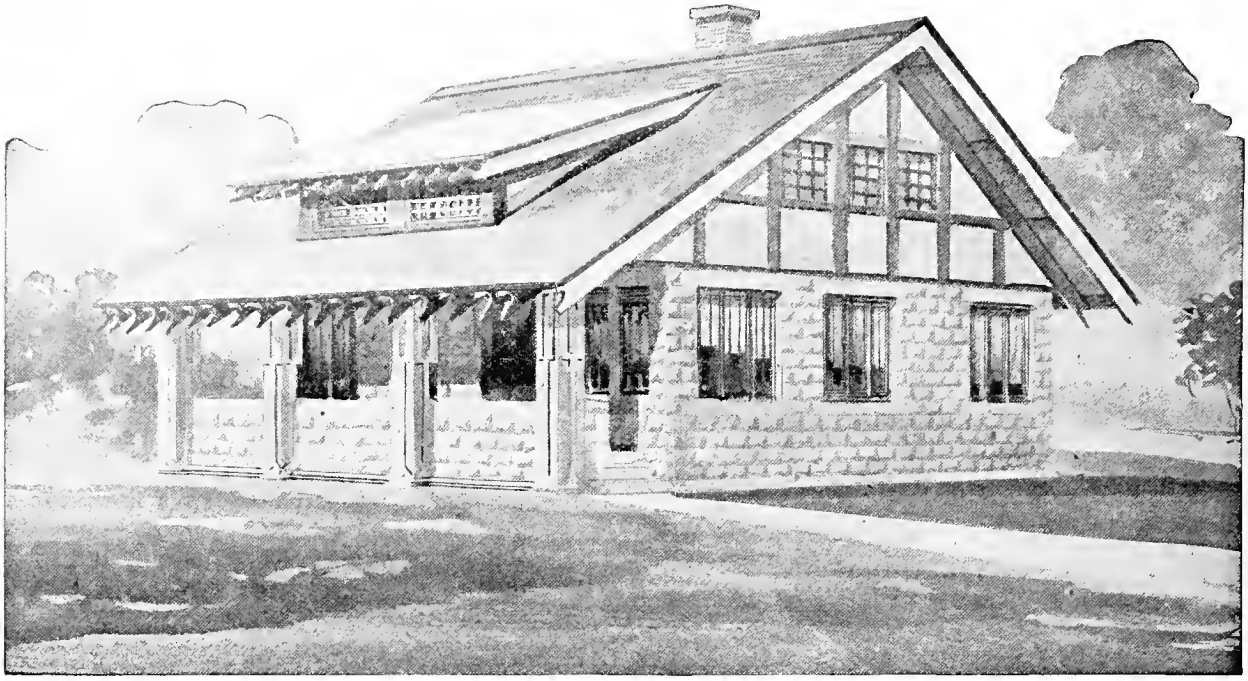

Design No. 9090-B

Size: Width, 27 feet 4 inches; Length, 28 feet 4 inches

PRICE

of Blue Prints, together with a complete set of typewritten specifications

ONLY

$10.00

We mail Plans and Specifications the same day order is received.

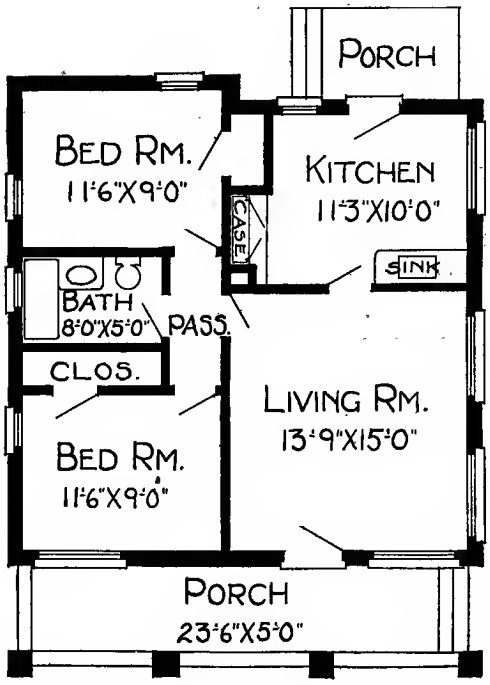

Floor Plan

Blue prints consist of foundation plan; floor plan; front, rear, two side elevations; wall sections and all necessary interior details. Specifications consist of twenty-two pages of typewritten matter.

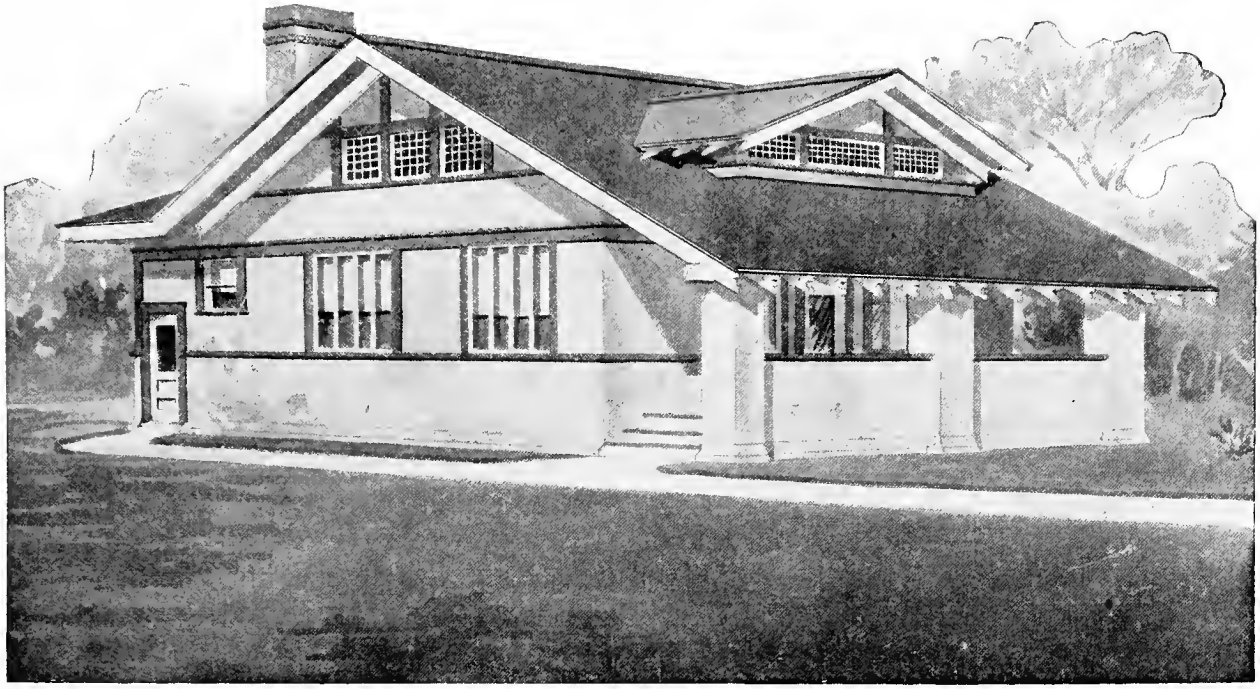

Design No. 5085

Size: Width, 30 feet 6 inches; Length, 40 feet 6 inches

Blue prints consist of foundation plan; attic and roof plan; floor plan; front, rear, two side elevations; wall sections and all necessary interior details. Specifications consist of twenty-two pages of typewritten matter.

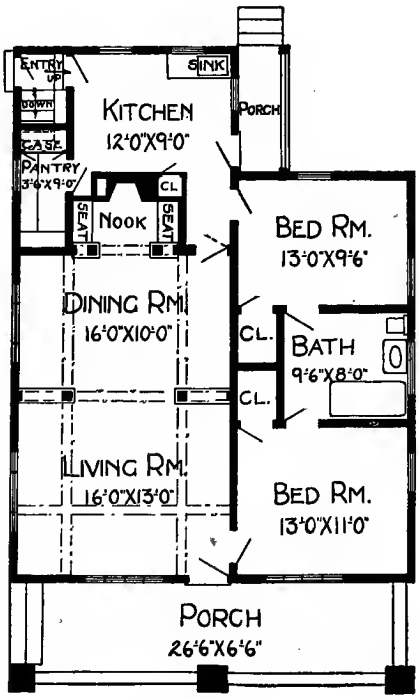

Floor Plan

PRICE

of Blue Prints, together with a complete set of typewritten specifications

ONLY

$10.00

We mail Plans and Specifications the same day order is received.

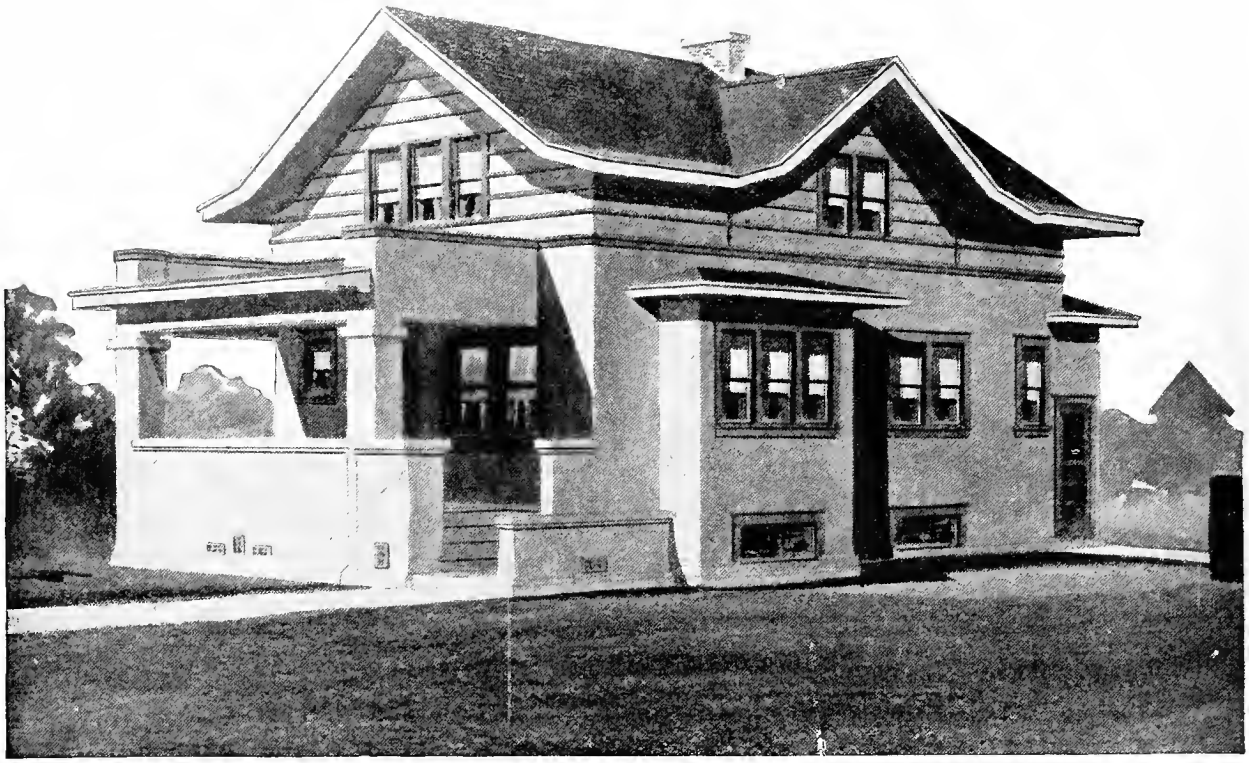

Design No. 8199-B

Size: Width, 23 feet 6 inches; Length, 37 feet 6 inches

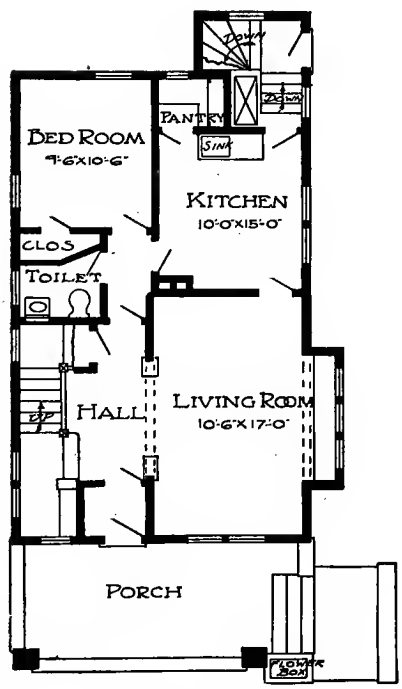

First Floor Plan

Blue prints consist of basement plan; roof plan; first and second floor plans; front, rear, two side elevations; wall sections and all necessary interior details. Specifications consist of twenty-two pages of typewritten matter.

PRICE

of Blue Prints, together with a complete set of typewritten specifications

ONLY

$15.00

We mail Plans and Specifications the same day order is received.

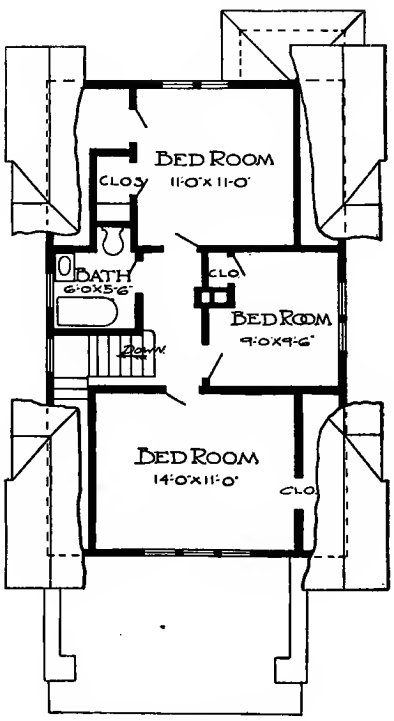

Second Floor Plan

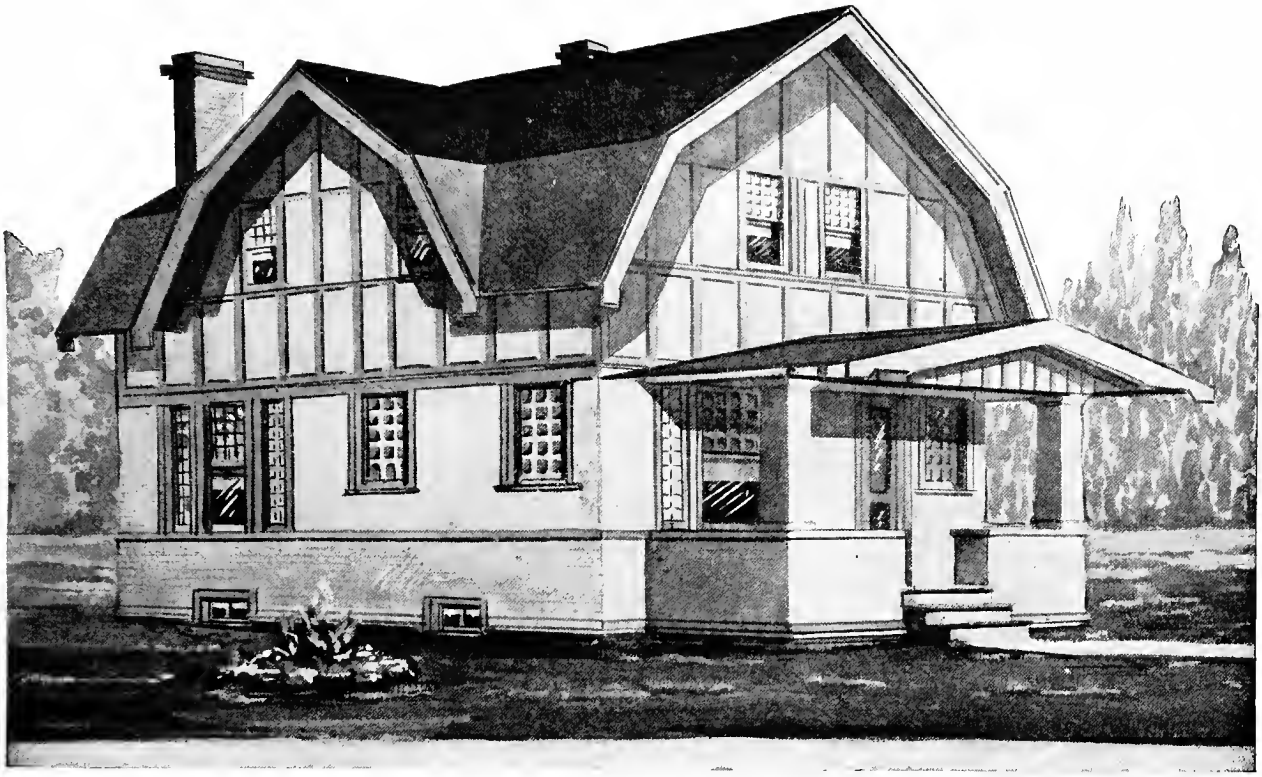

Design No. 5109

Size: Width, 23 feet 6 inches; Length, 30 feet 6 inches

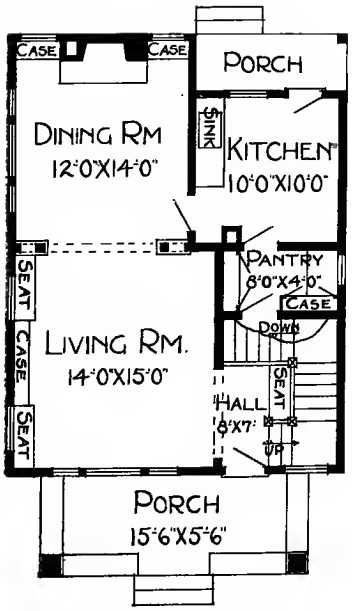

First Floor Plan

Blue prints consist of basement plan; roof plan; first and second floor plans; front, rear, two side elevations; wall sections and all necessary interior details. Specifications consist of twenty-two pages of typewritten matter.

PRICE

of Blue Prints, together with a complete set of typewritten specifications

ONLY

$12.00

We mail Plans and Specifications the same day order is received.

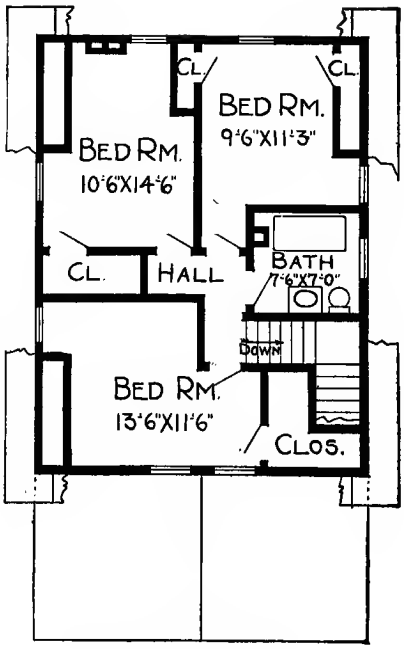

Second Floor Plan

Design No. 6061-B

Size: Width, 37 feet 6 inches; Length, 47 feet 6 inches

PRICE

of Blue Prints, together with a complete set of typewritten specifications

ONLY

$10.00

We mail Plans and Specifications the same day order is received.

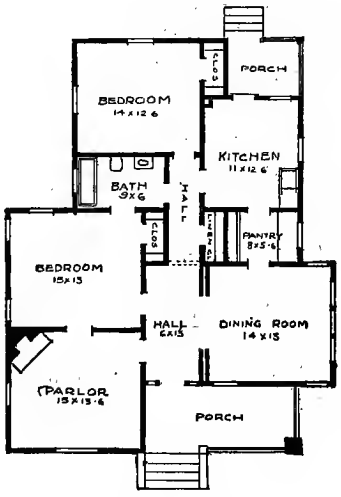

Floor Plan

Blue prints consist of foundation plan; roof plan; floor plan; front, rear, two side elevations; wall sections and all necessary interior details. Specifications consist of twenty-two pages of typewritten matter.

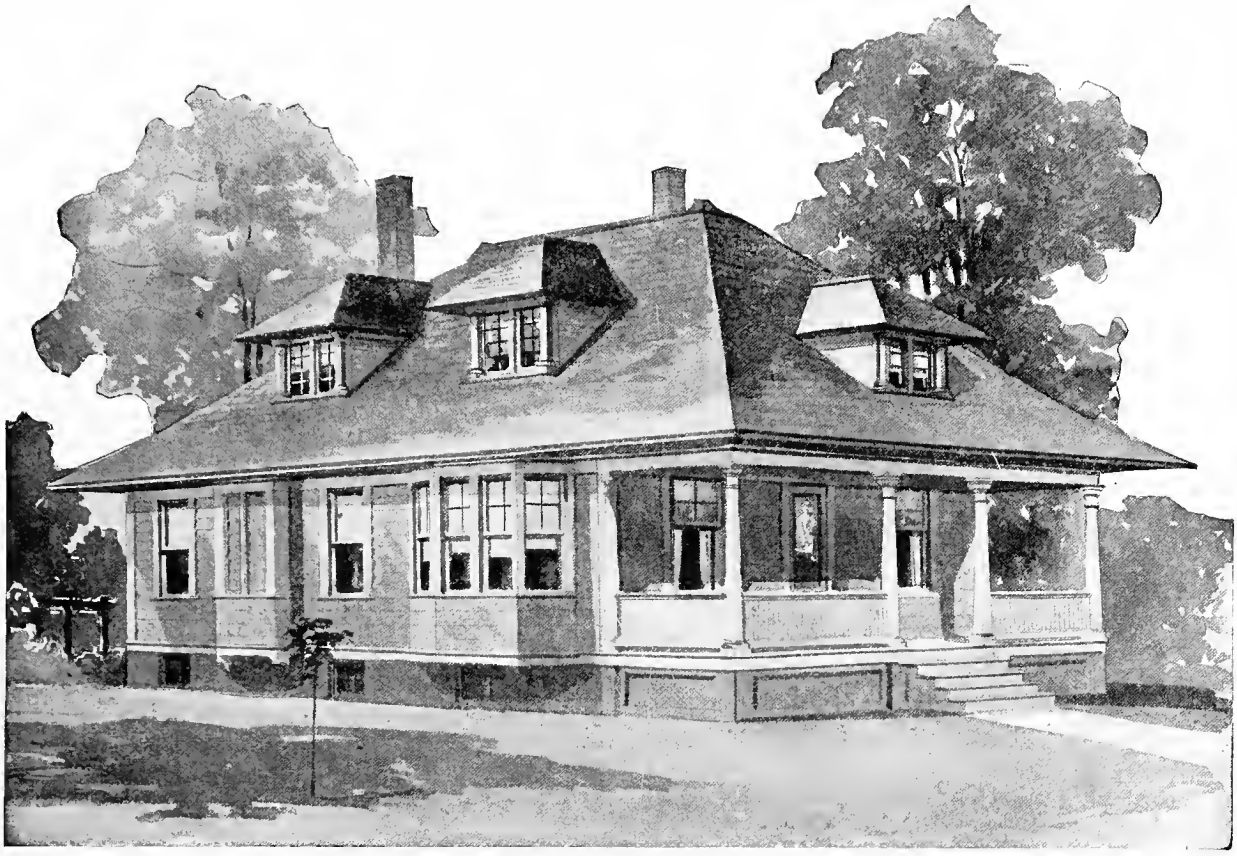

Design No. 6042-B

Size: Width, 31 feet; length, 40 feet

Blue prints consist of basement plan; attic and roof plan; floor plan; front, rear, two side elevations; wall sections and all necessary interior details. Specifications consist of twenty-two pages of typewritten matter.

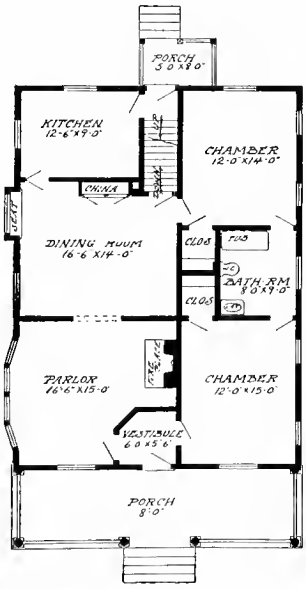

Floor Plan

PRICE

of Blue Prints, together with a complete set of typewritten specifications

ONLY

$10.00

We mail Plans and Specifications the same day order is received.

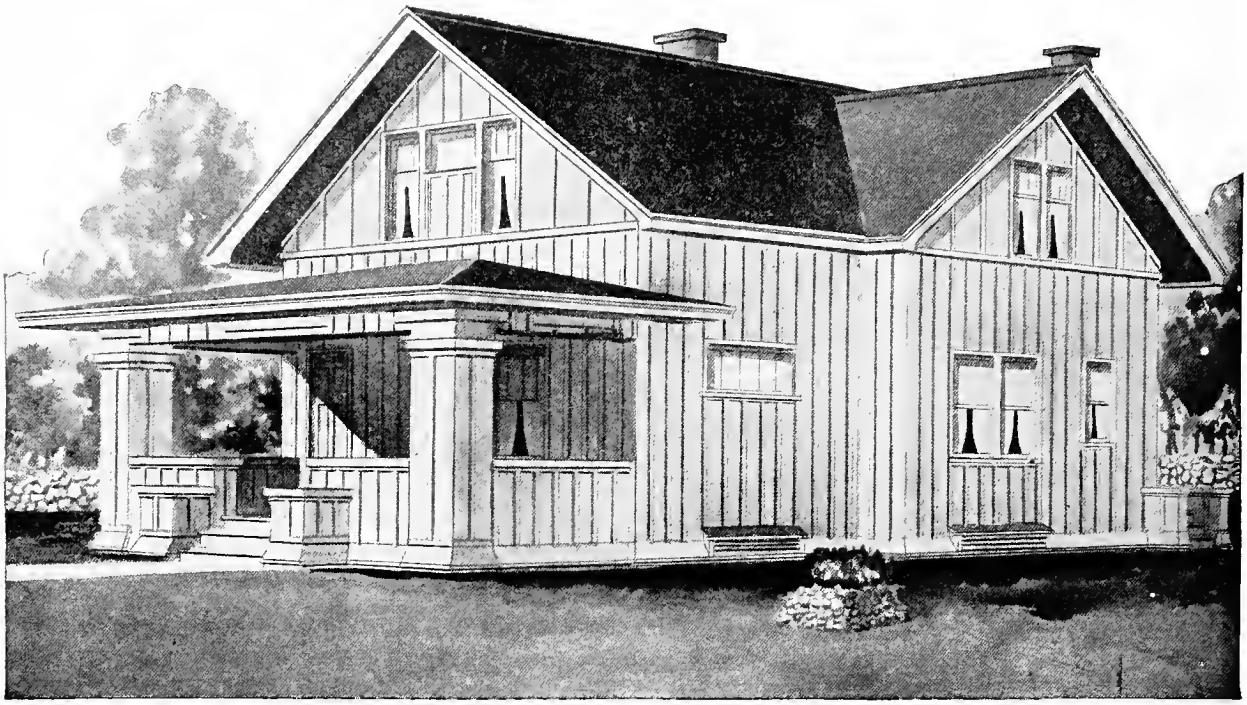

Design No. 9058-B

Size: Width, 26 feet; Length, 36 feet

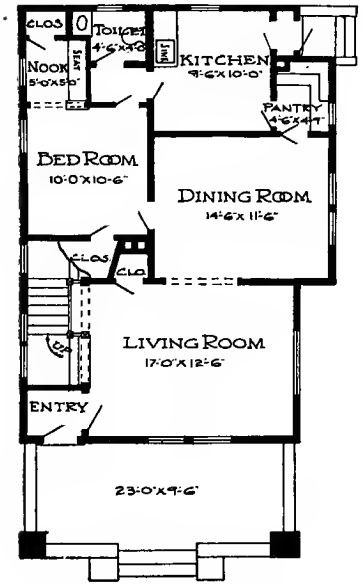

First Floor Plan

Blue prints consist of foundation plan; first and second floor plans; front, rear, two side elevations; wall sections and all necessary interior details. Specifications consist of twenty-two pages of typewritten matter.

PRICE

of Blue Prints, together with a complete set of typewritten specifications

ONLY

$12.00

We mail Plans and Specifications the same day order is received.

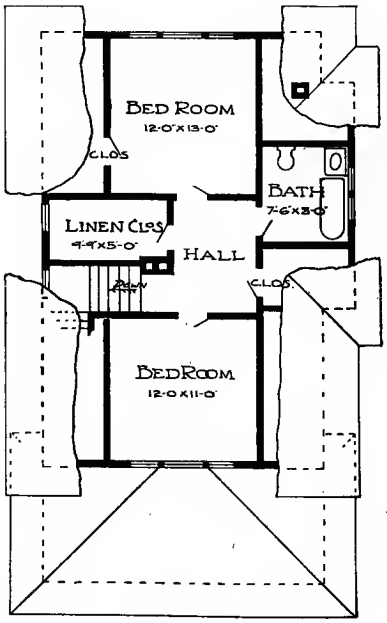

Second Floor Plan

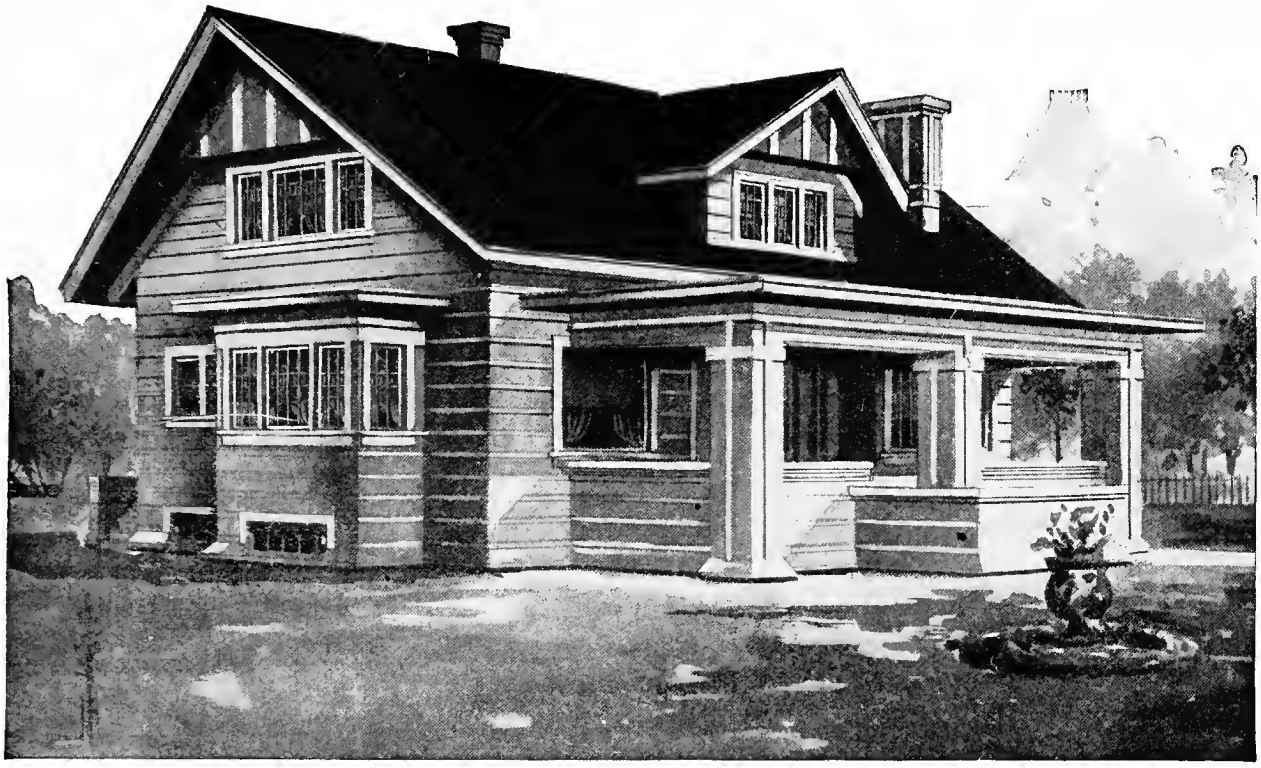

Design No. 6039-B

Size: Width, 47 feet 6 inches; Length, 29 feet

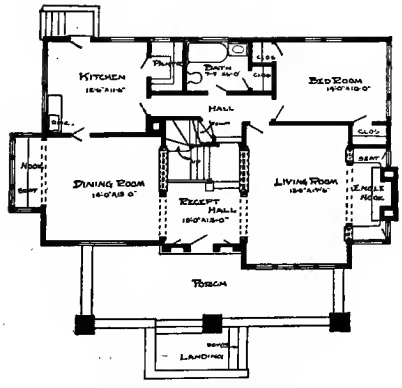

First Floor Plan

Blue prints consist of basement plan; roof plan; first and second floor plans; front, rear, two side elevations; wall sections and all necessary interior details. Specifications consist of twenty-two pages of typewritten matter.

PRICE

of Blue Prints, together with a complete set of typewritten specifications

ONLY

$12.00

We mail Plans and Specifications the same day order is received.

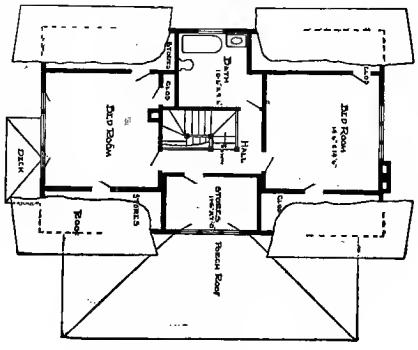

Second Floor Plan

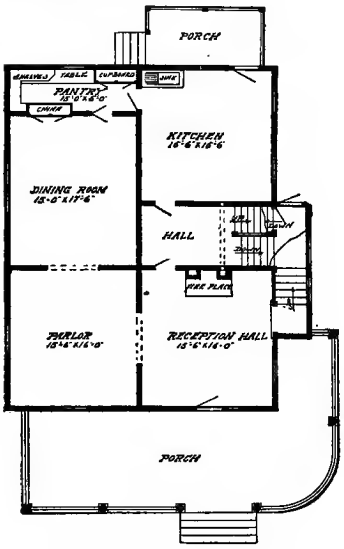

First Floor Plan.

Design No. 9010

The arrangement of this House is as follows:

FIRST FLOOR.

Reception Hall, 15 feet 6 inches by 16 feet.
Parlor, 15 feet 6 inches by 16 feet.
Dining Room, 15 feet by 17 feet 6 inches.
Kitchen, 15 feet 6 inches by 15 feet 6 inches.
Pantry, Front and Rear Porches.

SECOND FLOOR.

Bedroom, 14 feet 6 inches by 16 feet.
Bedroom, 16 feet by 16 feet.
Bedroom, 11 feet by 15 feet 6 inches.
Bedroom, 14 feet by 15 feet 6 inches.
Bathroom, 5 feet by 15 feet 6 inches.
4 Closets.

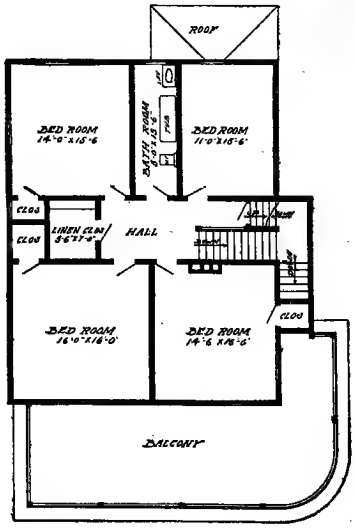

Second Floor Plan.

This Building is 36 feet in width; 40 feet 6 inches in length.

Price of Complete Working Plans and Specifications..... $15.00

The Blue Printed Working Plans for this House consist of basement plan; roof plan; first and second floor plans; front, right, left and rear elevations; wall sections and all necessary details.

The Typewritten Specifications contain all the necessary information for the proper construction of the House.

Design No. 9007

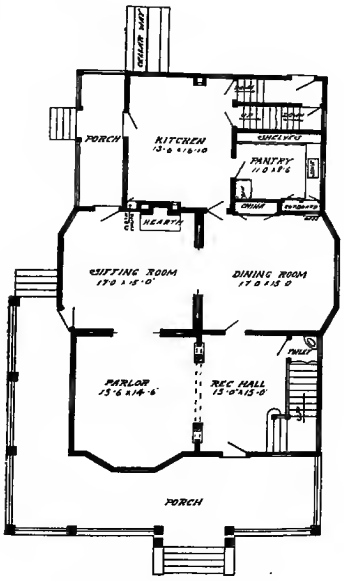

First Floor Plan.

The arrangement of this House is as follows:

FIRST FLOOR.

Reception Hall, 15 feet by 15 feet.
Parlor, 15 feet 6 inches by 14 feet 6 inches.
Living Room, 17 feet by 15 feet.
Dining Room, 17 feet by 15 feet.
Kitchen, 13 feet 6 inches by 16 feet 10 inches.
Pantry, Front and Rear Porches.

SECOND FLOOR.

Bedroom, 15 feet 6 inches by 15 feet.
Bedroom, 17 feet 6 inches by 13 feet.
Bedroom, 13 feet by 15 feet.
Sewing Room, 10 feet 6 inches by 10 feet 6 inches.
Servant's Room, 9 feet 6 inches by 8 feet.
Bathroom, 9 feet 6 inches by 7 feet 6 inches.
6 Closets.

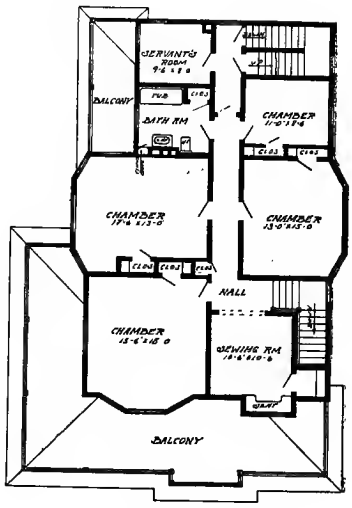

Second Floor Plan.

This Building is 36 feet in width; 51 feet in length.

Price of Complete Working Plans and Specifications..... $15.00

The Blue Printed Working Plans for this House consist of basement plan; roof plan; first and second floor plans; front, right, left and rear elevations; wall sections and all necessary details.

The Typewritten Specifications contain all the necessary information for the proper construction of the House.

Design No. 7012

Size: Width, 18 feet; Length, 38 feet 6 inches, exclusive of porch

PRICE

of Blue Prints, together with a complete set of typewritten specifications

ONLY TWELVE DOLLARS

We mail Plans and Specifications the same day order is received.

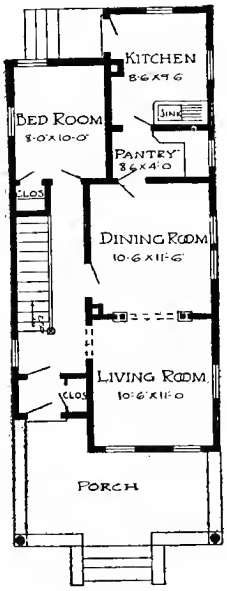

First Floor Plan

Blue prints consist of foundation plan; first and second floor plans; front, two side elevations; wall sections and all necessary interior details. Specifications consist of about fifteen pages of typewritten matter.

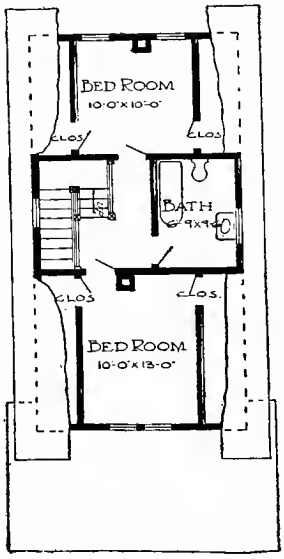

Second Floor Plan

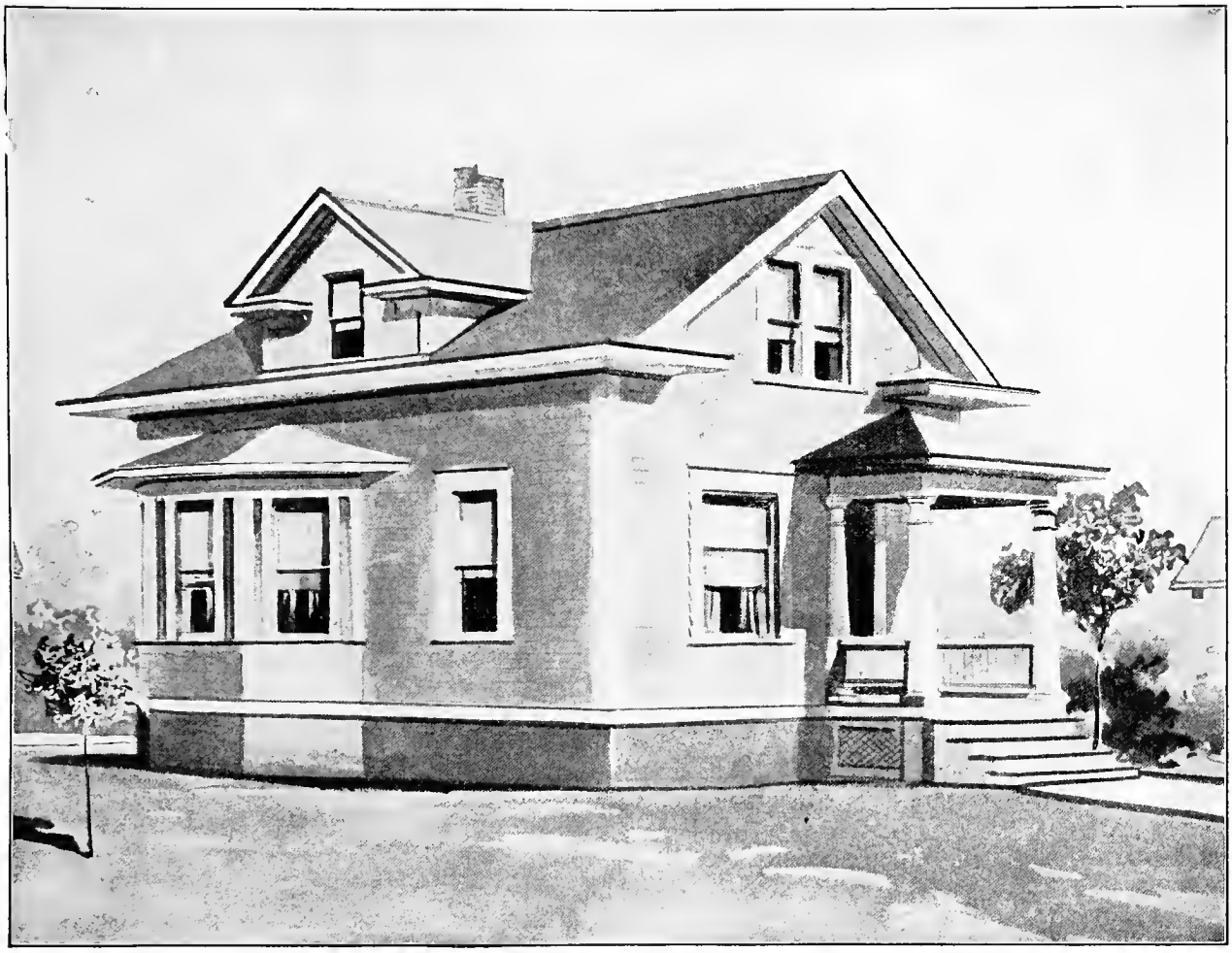

Design No. 7013

Size: Width, 22 feet 6 inches; Length, 30 feet, exclusive of porches

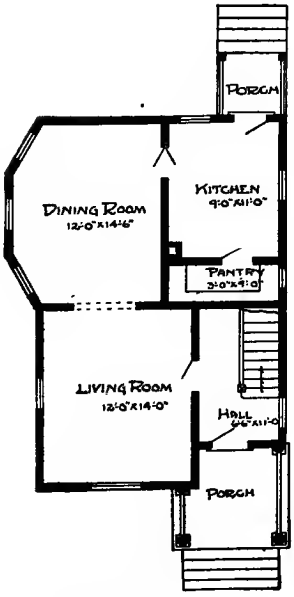

First Floor Plan

Blue prints consist of foundation plan; roof plan; first and second floor plan; front, rear, two side elevations; wall sections and all necessary interior details. Specifications consist of about twenty pages of typewritten matter.

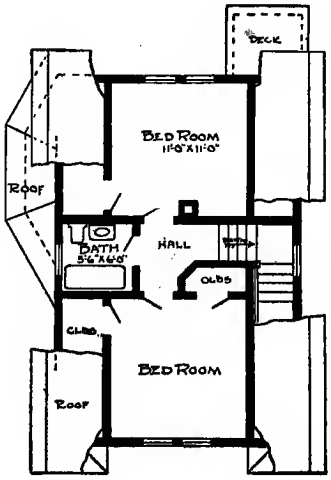

Second Floor Plan

PRICE

of Blue Prints, together with a complete set of typewritten specifications

ONLY TEN DOLLARS

We mail Plans and Specifications the same day order is received.

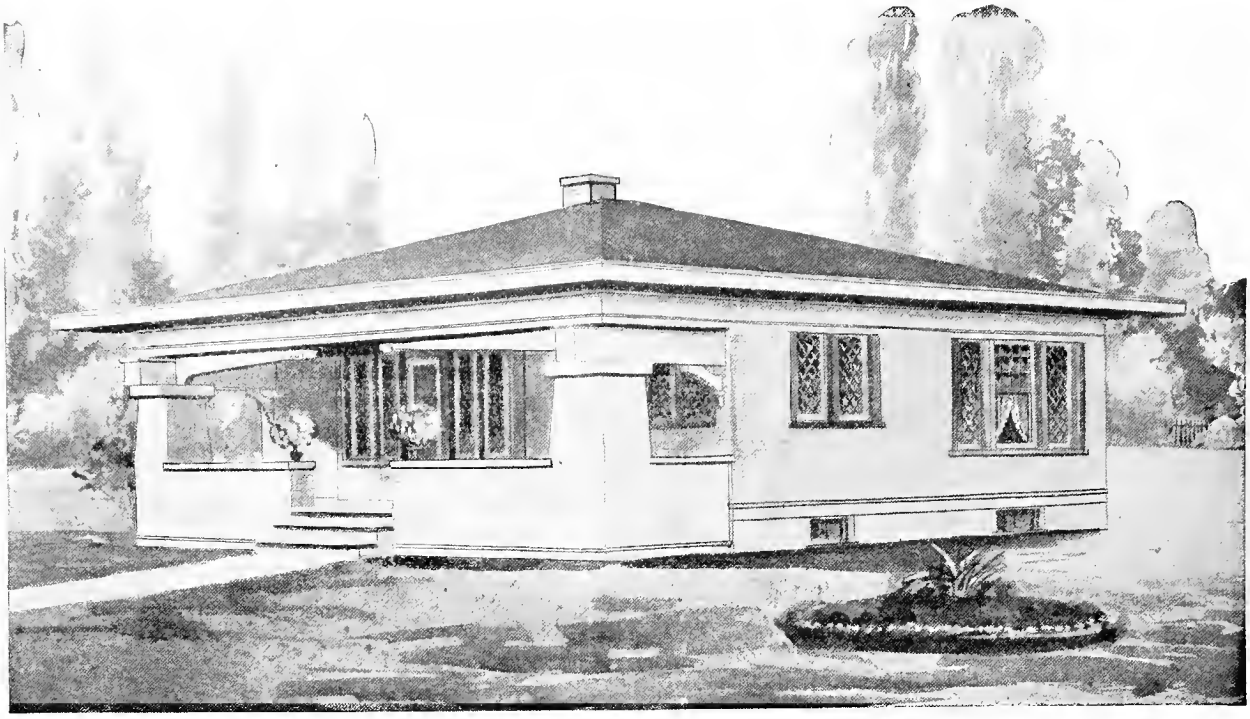

Design No. 5111

Size: Width, 34 feet; Length, 32 feet

PRICE

of Blue Prints, together with a complete set of typewritten specifications

ONLY

$8.00

We mail Plans and Specifications the same day order is received.

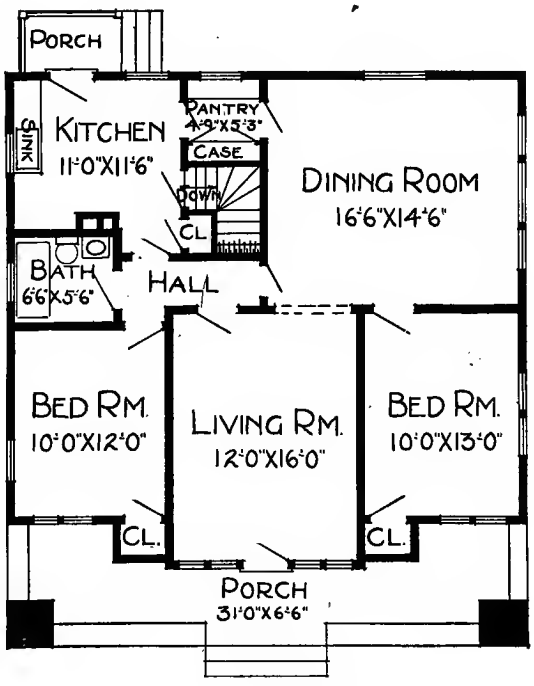

Floor Plan

Blue prints consist of basement plan; floor plan; front, rear, two side elevations; wall sections and all necessary interior details. Specifications consist of twenty-two pages of typewritten matter.

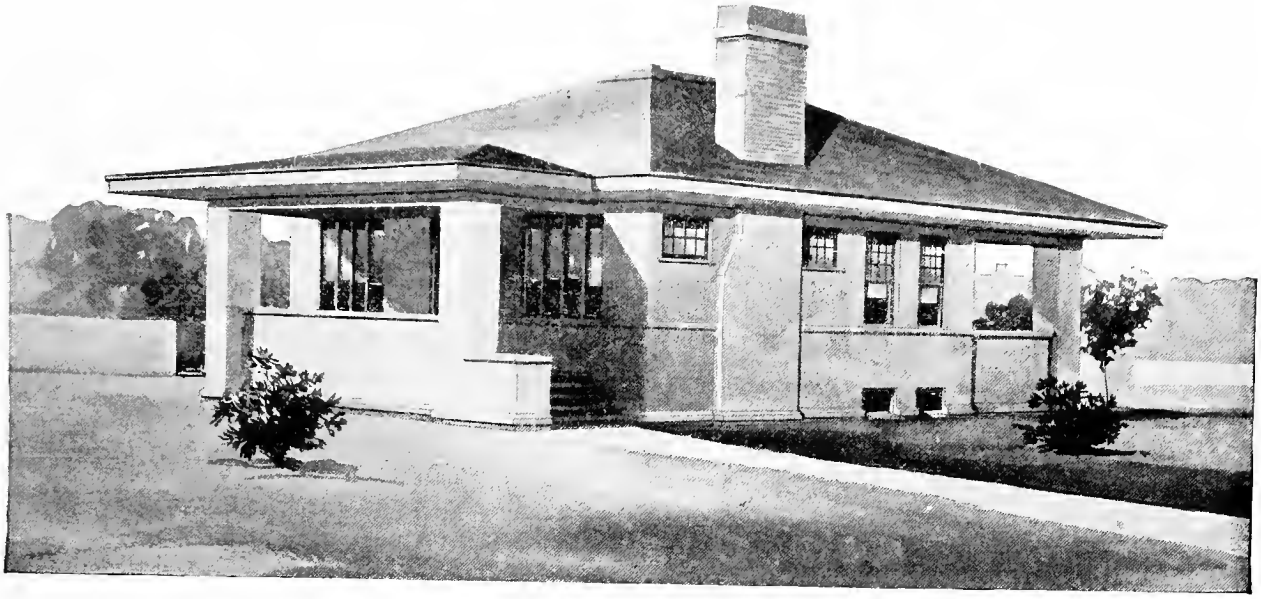

Design No. 5131

Size: Width, 30 feet; Length, 36 feet

Blue prints consist of basement plan; floor plan; front, rear, two side elevations; wall sections and all necessary interior details. Specifications consist of twenty-two pages of typewritten matter.

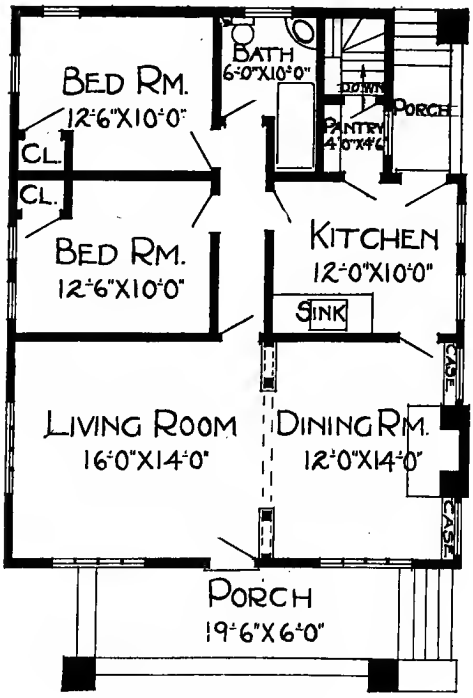

Floor Plan

PRICE

of Blue Prints, together with a complete set of typewritten specifications

ONLY

$8.00

We mail Plans and Specifications the same day order is received.

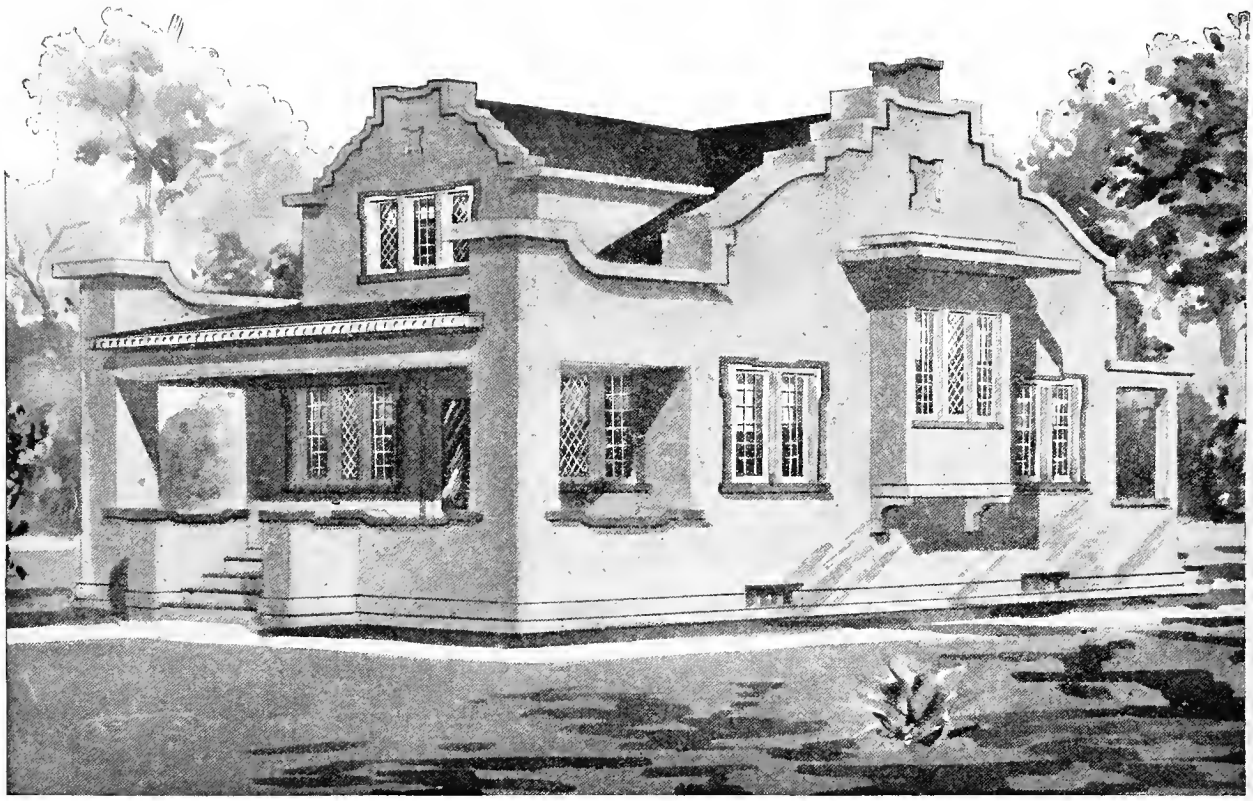

Design No. 5094

Size: Width, 26 feet; Length, 35 feet

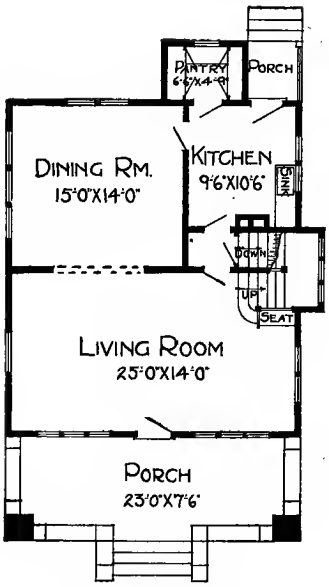

First Floor Plan

Blue prints consist of basement plan; roof plan; first and second floor plans; front, rear, two side elevations; wall sections and all necessary interior details. Specifications consist of twenty-two pages of typewritten matter.

PRICE

of Blue Prints, together with a complete set of typewritten specifications

ONLY

$12.00

We mail Plans and Specifications the same day order is received.

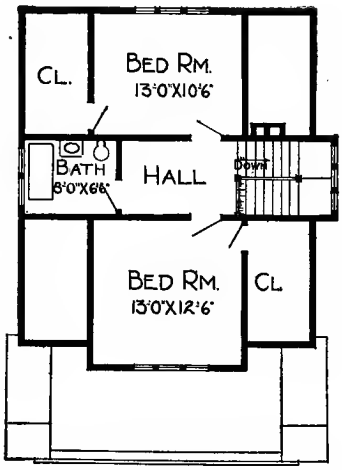

Second Floor Plan

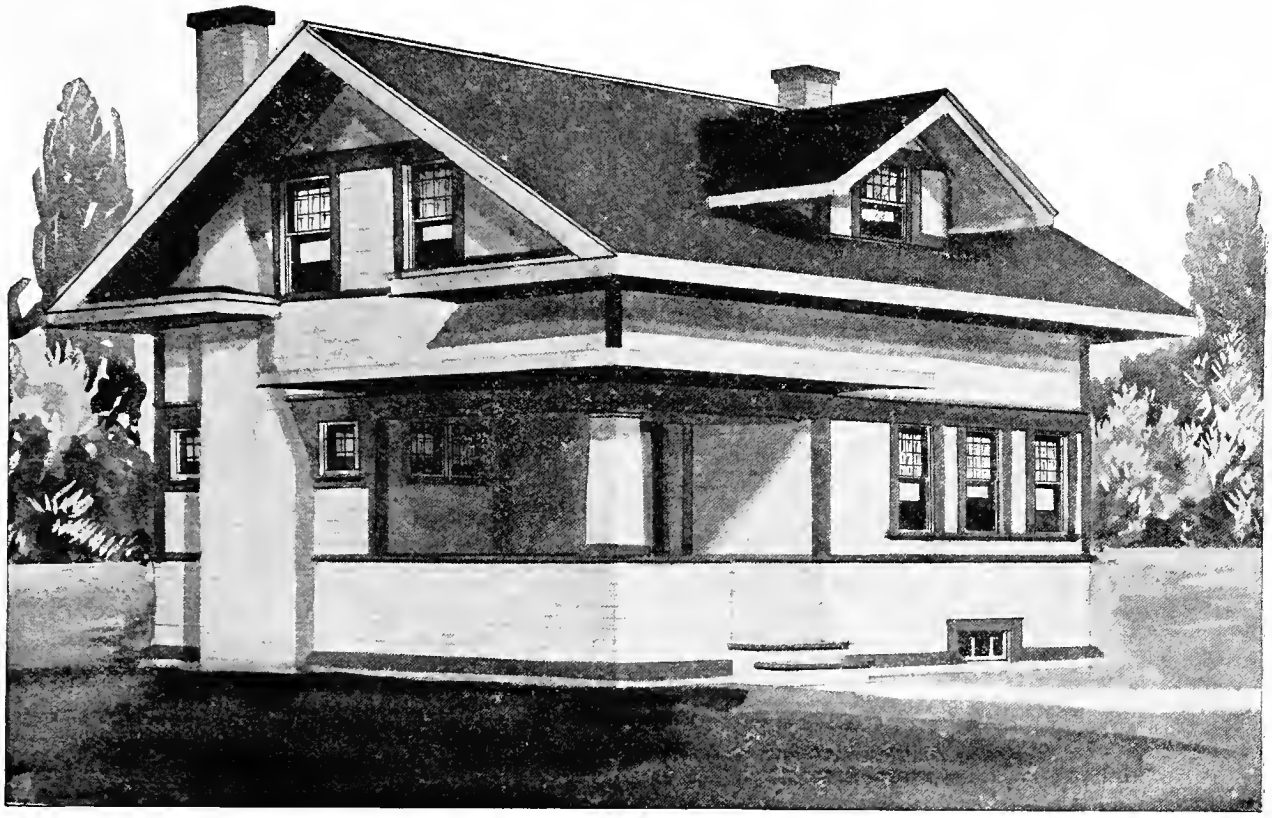

Design No. 5028

Size: Width, 28 feet; Length, 25 feet 6 inches

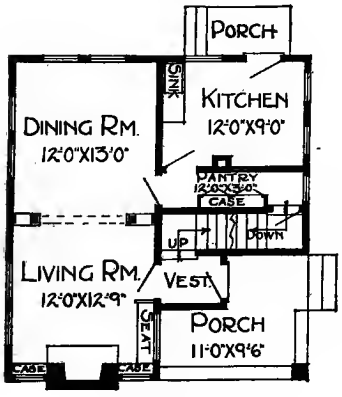

First Floor Plan

Blue prints consist of basement plan; roof plan; first and second floor plans; front, rear, two side elevations; wall sections and all necessary interior details. Specifications consist of twenty-two pages of typewritten matter.

PRICE

of Blue Prints, together with a complete set of typewritten specifications

ONLY

$10.00

We mail Plans and Specifications the same day order is received.

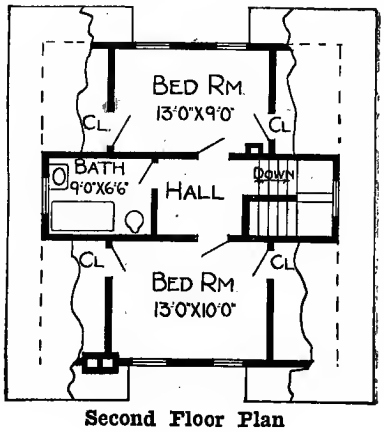

Second Floor Plan

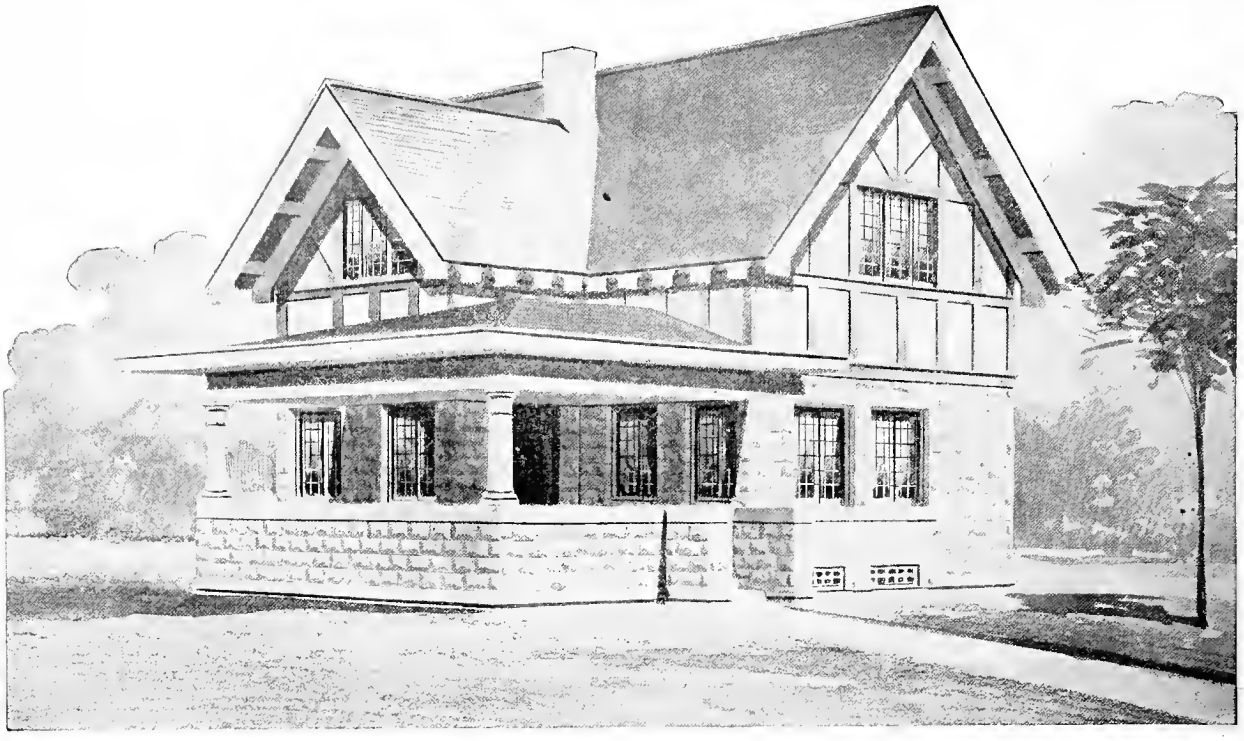

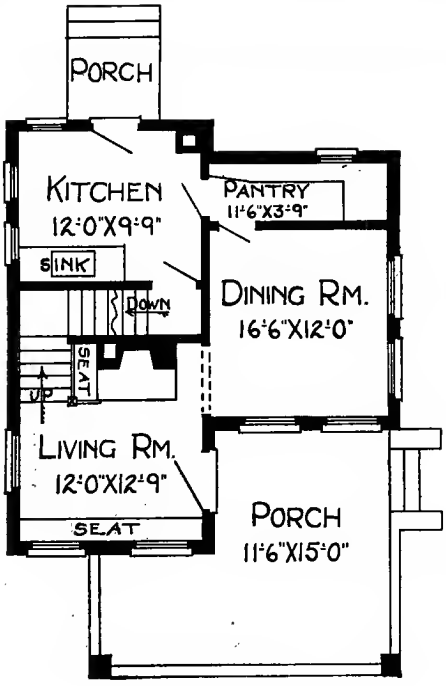

First Floor Plan.

Design No. 9093

The arrangement of this House is as follows:

FIRST FLOOR.

Living Room, 12 feet by 12 feet 9 inches.

Dining Room, 16 feet 6 inches by 12 feet.

Kitchen, 12 feet by 9 feet 9 inches.

Pantry, Front and Rear Porches.

SECOND FLOOR.

Bedroom, 9 feet by 13 feet.

Bedroom, 8 feet 6 inches by 13 feet.

Bathroom, 10 feet 6 inches by 6 feet.

5 Closets.

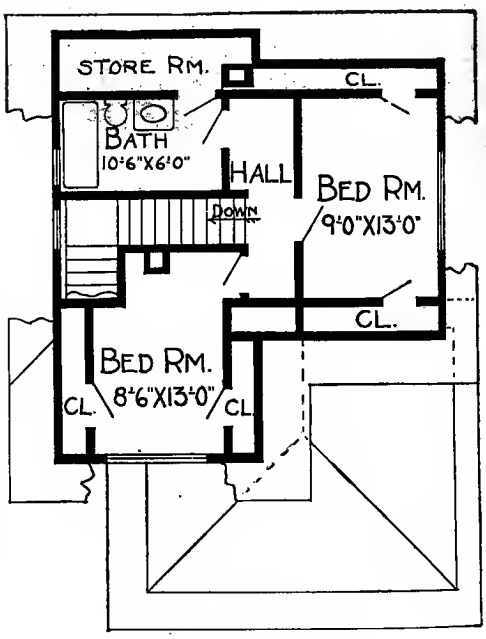

Second Floor Plan.

This Building is 25 feet 4 inches in width; 28 feet in length.

Price of Complete Working Plans and Specifications $15.00

The Blue Printed Working Plans for this House consist of basement plan; roof plan; first and second floor plans; front, right, left and rear elevations; wall sections and all necessary details.

The Typewritten Specifications contain all the necessary information for the proper construction of the House.

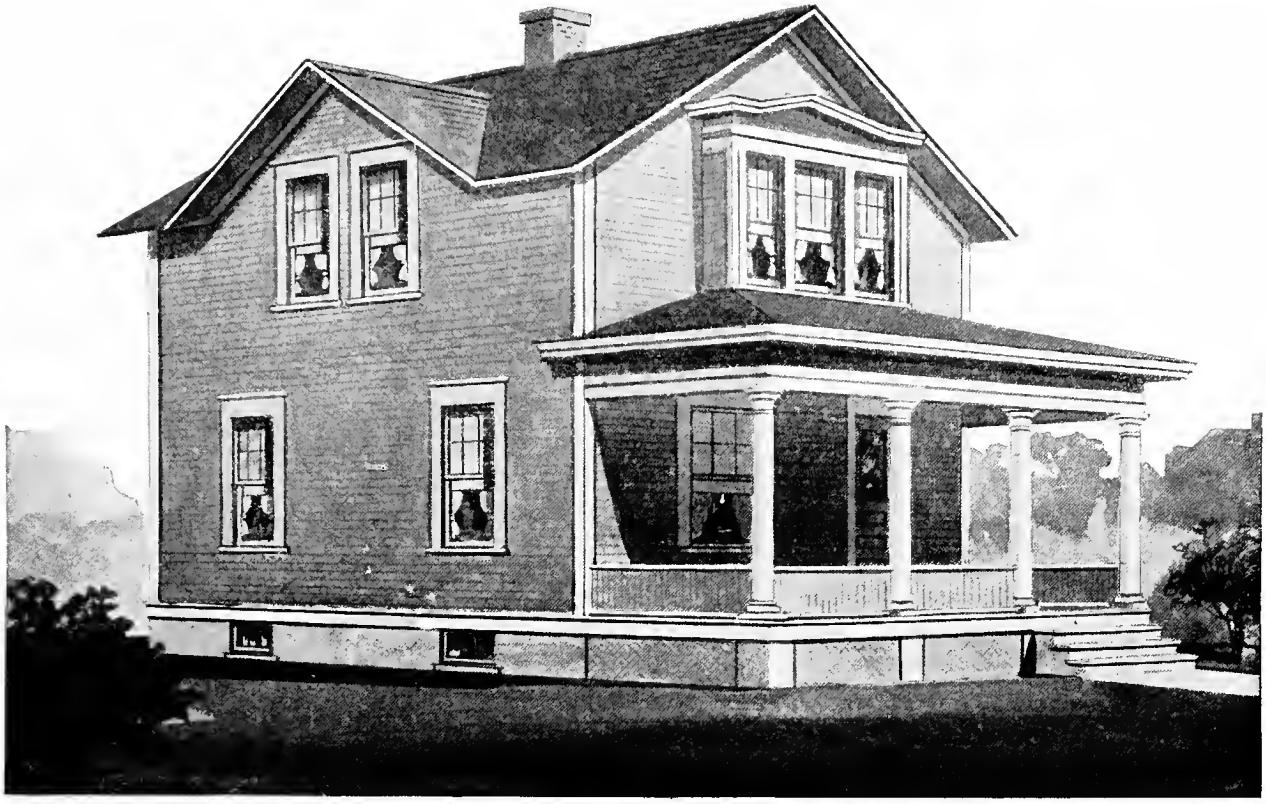

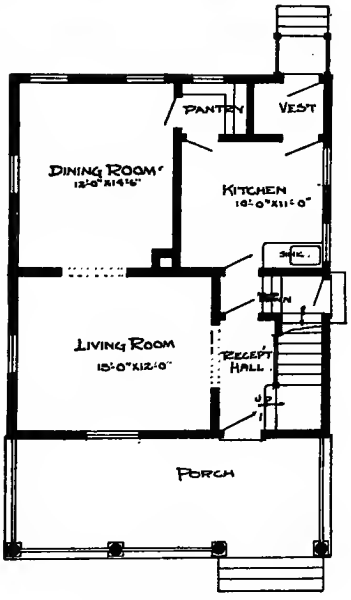

First Floor Plan.

Design No. 9043

The arrangement of this House is as follows:

FIRST FLOOR.

Reception Hall, 8 feet by 8 feet 6 inches.

Living Room, 15 feet by 12 feet.

Dining Room, 12 feet by 14 feet 6 inches.

Kitchen, 10 feet by 11 feet.

Pantry, Front and Rear Porches.

SECOND FLOOR.

Bedroom, 10 feet by 16 feet.

Bedroom, 8 feet 6 inches by 16 feet.

Bedroom, 9 feet by 10 feet.

Bathroom, 5 feet 6 inches by 7 feet.

4 Closets.

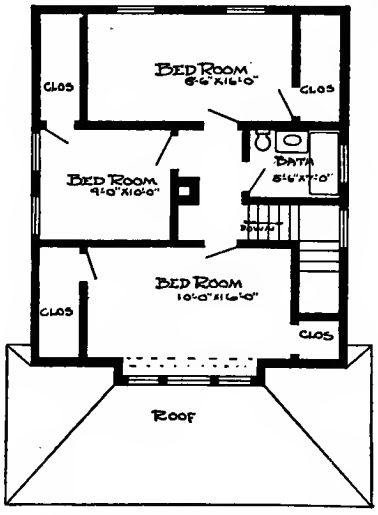

Second Floor Plan.

This Building is 24 feet 6 inches in width; 28 feet in length.

Price of Complete Working Plans and Specifications..... $12.00

The Blue Printed Working Plans for this House consist of basement plan; roof plan; first and second floor plans; front, right, left and rear elevations; wall sections and all necessary details.

The Typewritten Specifications contain all the necessary information for the proper construction of the House.

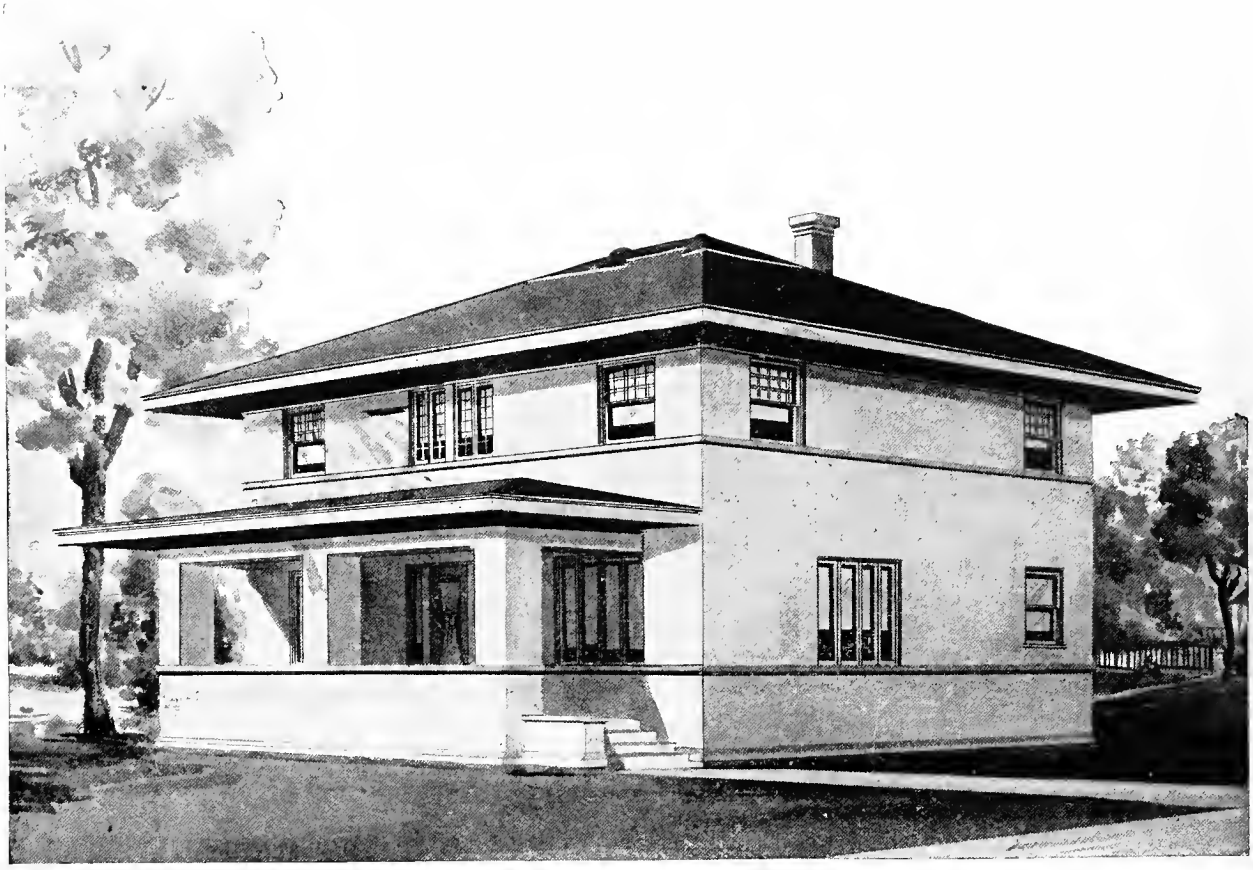

Design No. 5120

Size: Width, 36 feet; Length, 29 feet 6 inches

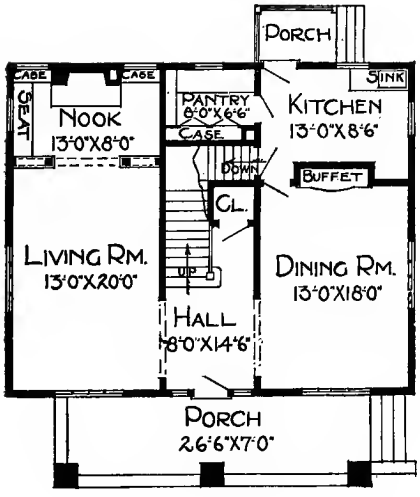

First Floor Plan

Blue prints consist of basement plan; first and second floor plans; front, rear, two side elevations; wall sections and all necessary interior details. Specifications consist of twenty-two pages of typewritten matter.

PRICE

of Blue Prints, together with a complete set of typewritten specifications

ONLY

$12.00

We mail Plans and Specifications the same day order is received.

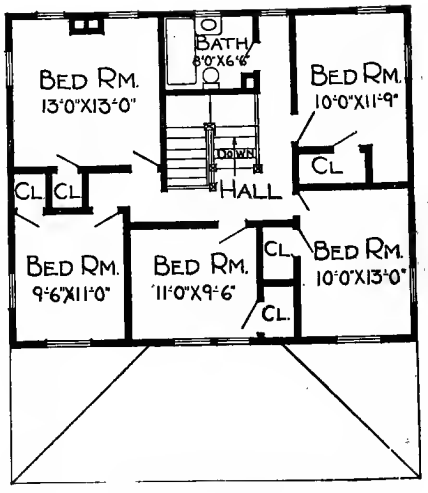

Second Floor Plan

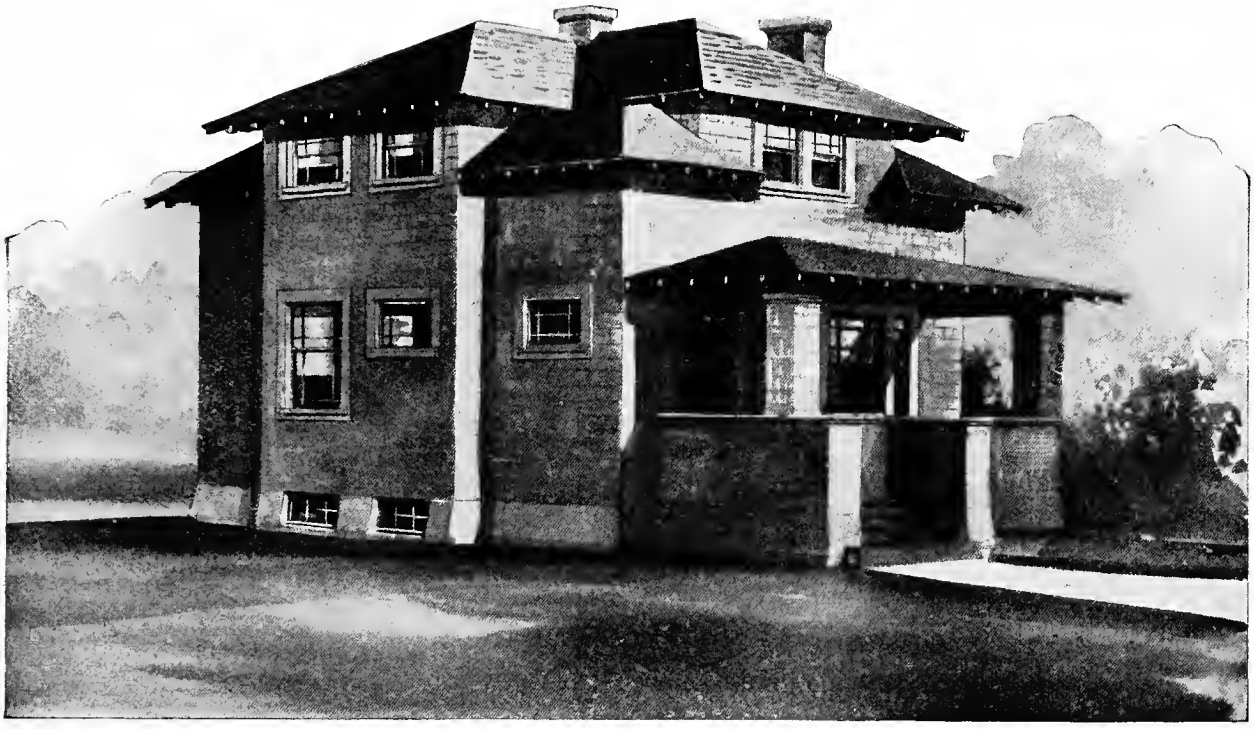

Design No. 5049

Size: Width, 24 feet; Length, 28 feet 6 inches

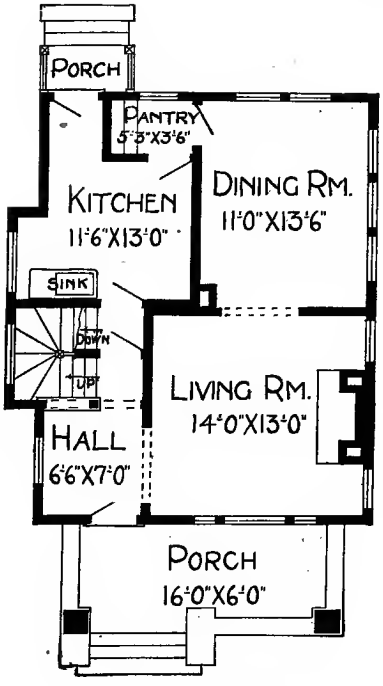

First Floor Plan

Blue prints consist of basement plan; roof plan; first and second floor plans; front, rear, two side elevations; wall sections and all necessary interior details. Specifications consist of twenty-two pages of typewritten matter.

PRICE

of Blue Prints, together with a complete set of typewritten specifications

ONLY

$12.00

We mail Plans and Specifications the same day order is received.

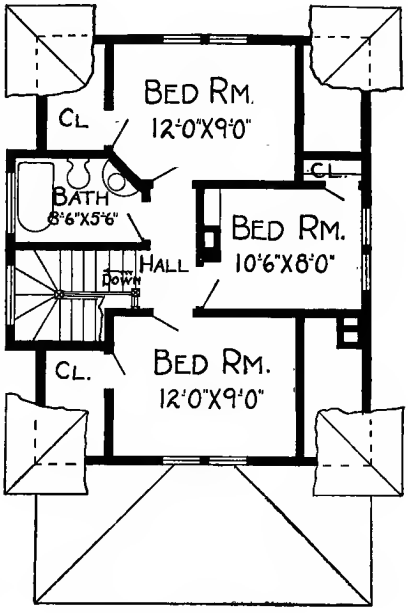

Second Floor Plan

Design No. 7041

Size: Width, 26 feet 6 inches; Length, 31 feet 6 inches, exclusive of porches

PRICE

of Blue Prints, together with a complete set of typewritten specifications

ONLY TWELVE DOLLARS

We mail Plans and Specifications the same day order is received.

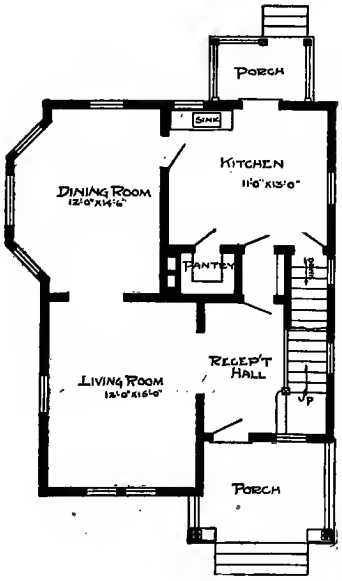

First Floor Plan

Blue prints consist of basement plan; roof plan; first and second floor plans; front, rear, two side elevations; wall sections and all necessary interior details. Specifications consist of about twenty pages of typewritten matter.

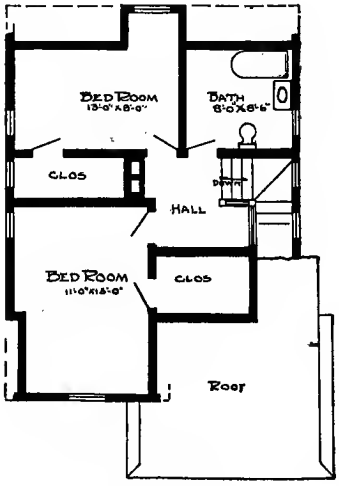

Second Floor Plan

Design No. 7084

Size: Width, 25 feet; Length, 26 feet 6 inches, exclusive of porches

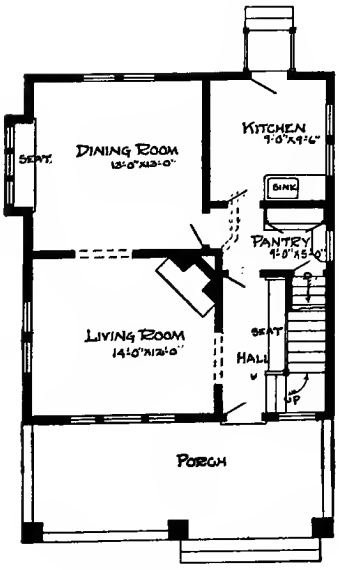

First Floor Plan

Blue prints consist of basement plan; first and second floor plans; front, rear, two side elevations; wall sections and all necessary interior details. Specifications consist of of about twenty pages of typewritten matter.

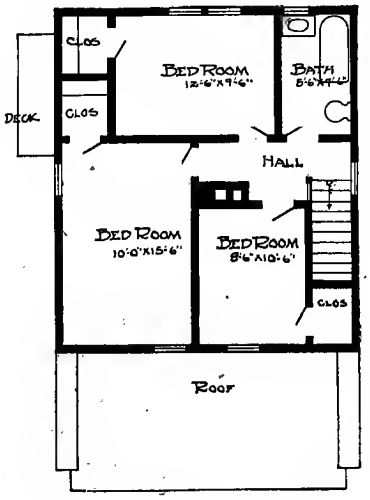

Second Floor Plan

PRICE

of Blue Prints, together with a complete set of typewritten specifications

ONLY TWLEVE DOLLARS

We mail Plans and Specifications the same day order is received.

DESIGN NUMBER 6060

Size: Width, 31 feet, 6 inches; length, 40 feet, 6 inches exclusive of porches

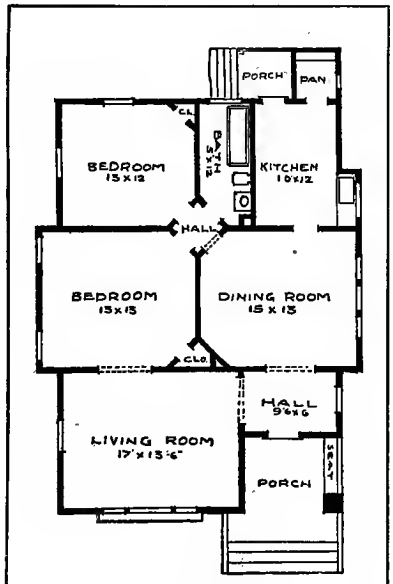

Floor Plan

BLUE PRINTS consist of foundation plan; floor plan; front, rear, two side elevations; wall sections and all necessary interior details. Specifications consist of about fifteen pages of typewritten matter.

PRICE

of Blue Prints, together with a complete set of typewritten specifications

ONLY TEN DOLLARS

We mail plans and specifications the same day order is received.

DESIGN NUMBER 6088

Size: width, 24 feet, 6 inches; length, 32 feet, exclusive of porches

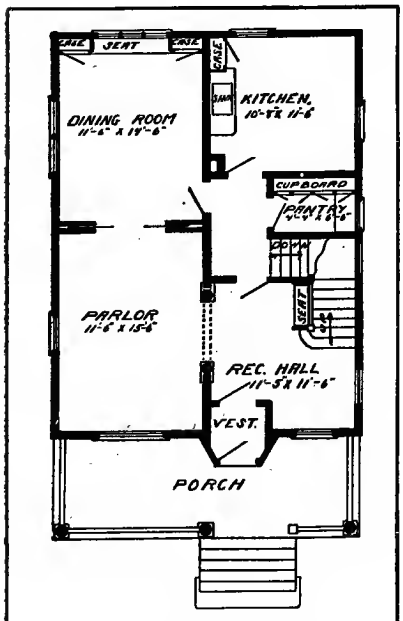

First Floor Plan

BLUE PRINTS consist of basement plan; first and second floor plans; front, rear two side elevations; wall sections and all necessary interior details. Specifications consist of about twenty pages of typewritten matter.

PRICE

of Blue Prints, together with a complete set of typewritten specifications

ONLY TEN DOLLARS

We mail plans and specifications the same day order is received.

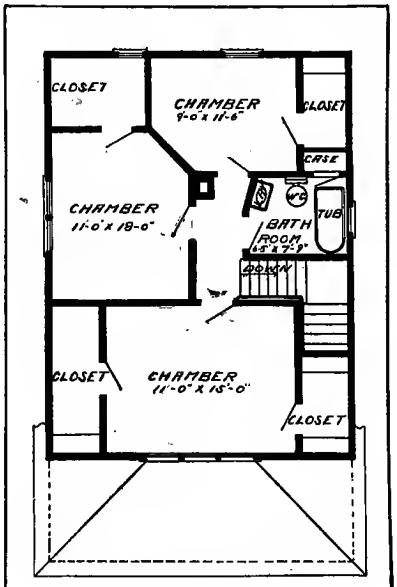

Second Floor Plan

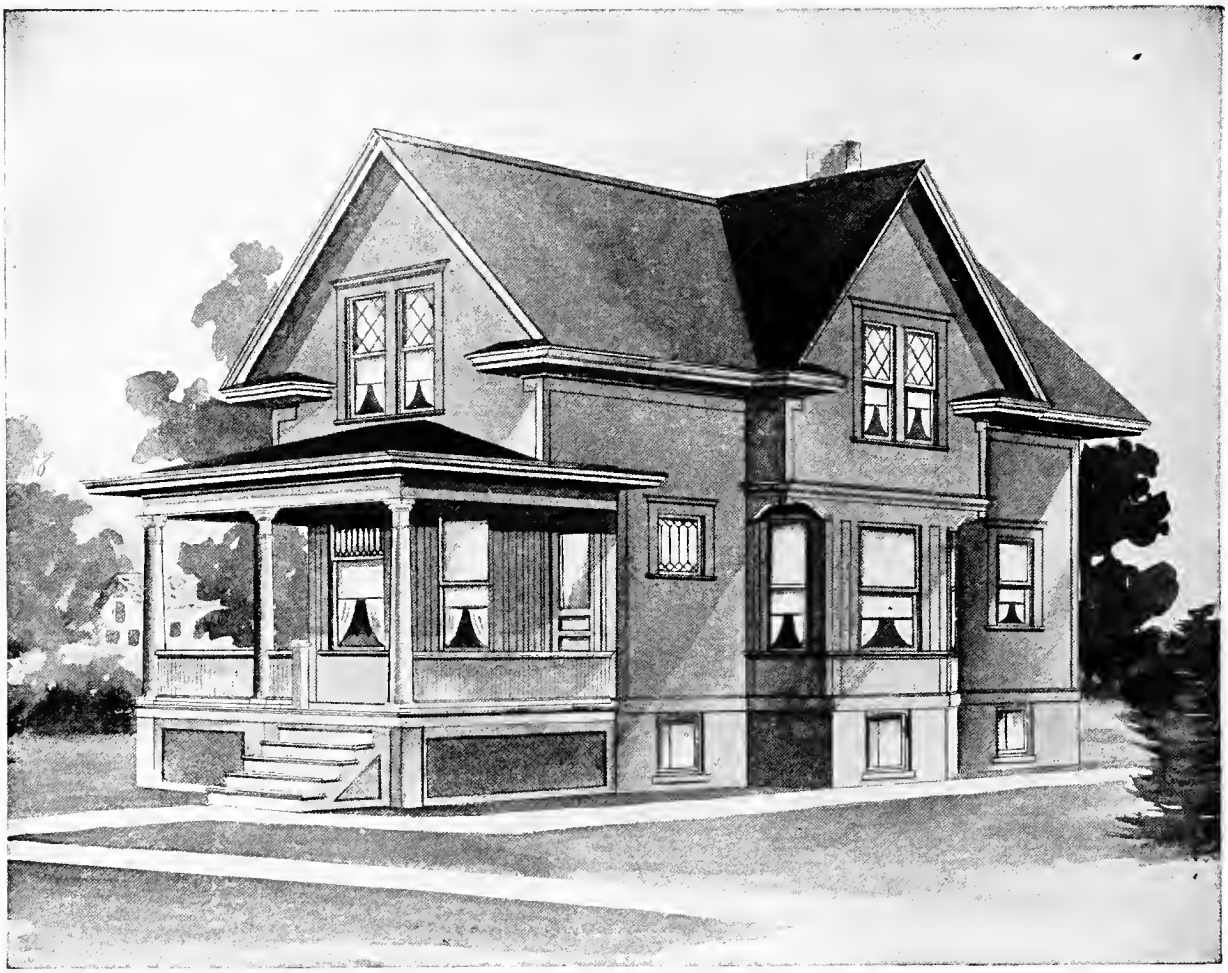

DESIGN NUMBER 6074

Size: width, 20 feet; length, 38 feet, exclusive of porches

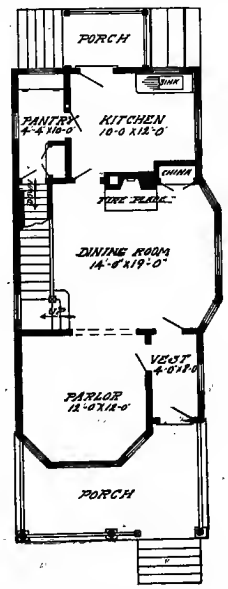

First Floor Plan

BLUE PRINTS consist of basement plan; first and second floor plans; front, rear, two side elevations; wall sections and all necessary interior details. Specifications consist of about twenty pages of typewritten matter.

PRICE

of Blue Prints, together with a complete set of typewritten specifications

ONLY TWELVE DOLLARS

We mail plans and specifications the same day order is received.

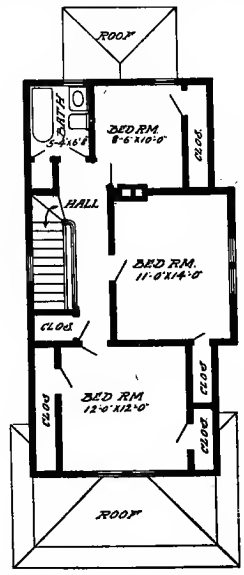

Second Floor Plan

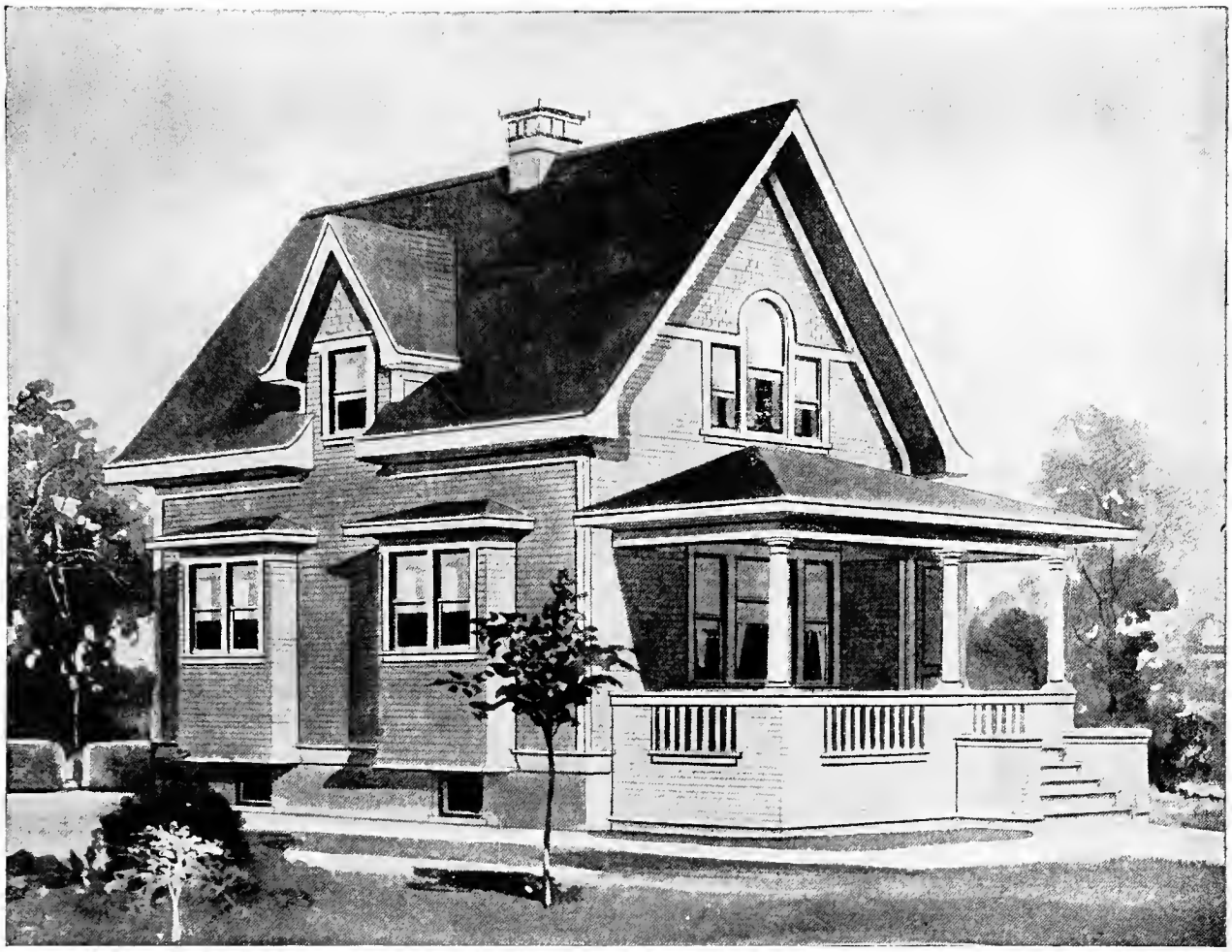

DESIGN NUMBER 6054

Size: width, 21 feet; length, 28 feet, exclusive of porches

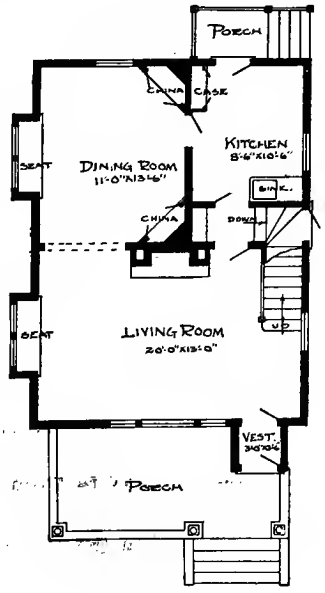

First Floor Plan

BLUE PRINTS consist of basement plan; first and second floor plans; front, rear, two side elevations; wall sections and all necessary interior details. Specifications consist of about twenty pages of typewritten matter.

PRICE

of Blue Prints, together with a complete set of typewritten specifications

ONLY TEN DOLLARS

We mail plans and specifications the same day order is received.

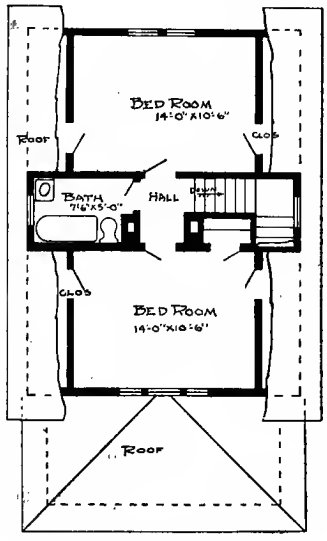

Second Floor Plan

Design No. 9080

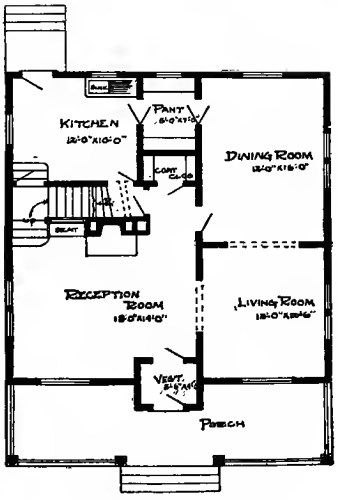

First Floor Plan.

The arrangement of this House is as follows:

FIRST FLOOR.

Reception Hall, 18 feet by 14 feet.
Living Room, 12 feet by 12 feet 6 inches.
Dining Room, 12 feet by 6 feet.
Kitchen, 12 feet by 10 feet.
Pantry and Front Porch.

SECOND FLOOR.

Bedroom, 12 feet by 9 feet 6 inches.
Bedroom, 12 feet by 16 feet 6 inches.
Bedroom, 12 feet by 10 feet.
Bathroom, 7 feet by 13 feet.
5 Closets.

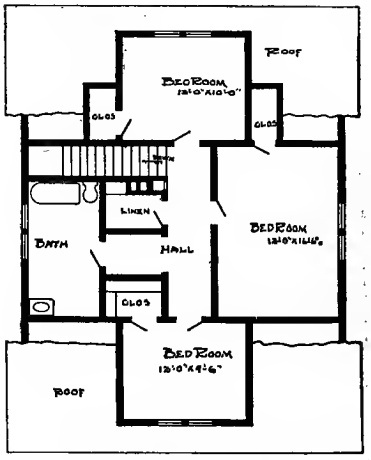

Second Floor Plan.

This Building is 31 feet 6 inches in width; 30 feet in length.

Price of Complete Working Plans and Specifications..... $12.00

The Blue Printed Working Plans for this House consist of basement plan; first and second floor plans; front, right, left and rear elevations; wall sections and all necessary details.

The Typewritten Specifications contain all the necessary information for the proper construction of the House.

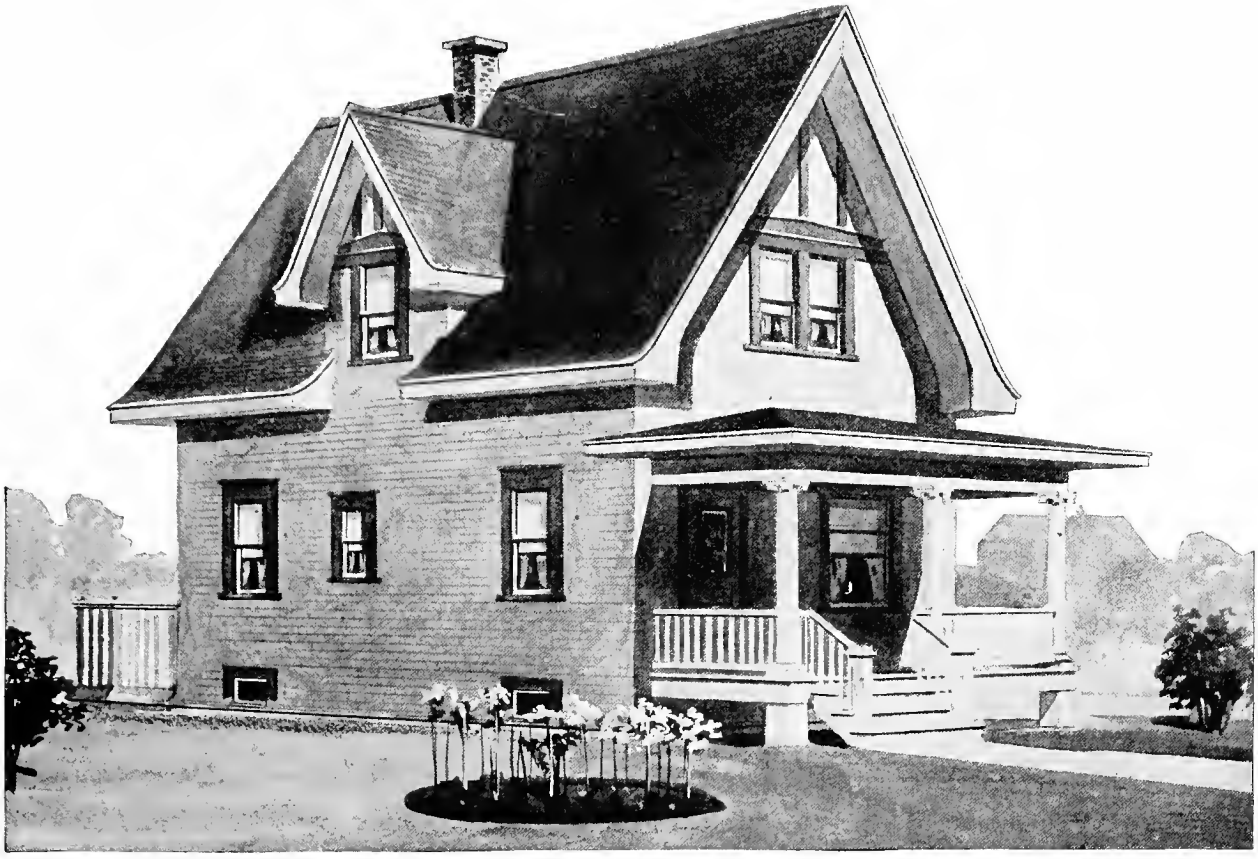

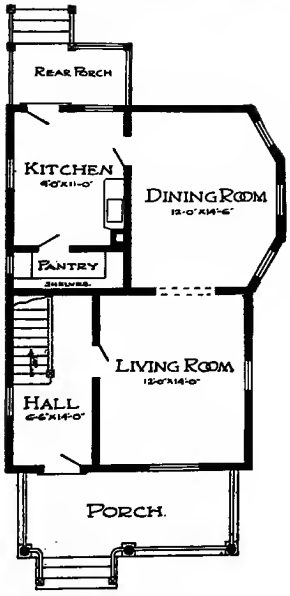

First Floor Plan.

Design No. 9089

The arrangement of this House is as follows:

FIRST FLOOR.

Reception Hall, 6 feet 6 inches by 14 feet.

Living Room, 12 feet by 14 feet.

Dining Room, 12 feet by 14 feet 6 inches.

Kitchen, 9 feet by 11 feet.

Pantry, Front and Rear Porches.

SECOND FLOOR.

Bedroom, 11 feet by 11 feet 6 inches.

Bedroom, 11 feet by 11 feet.

Bathroom, 6 feet by 5 feet 6 inches.

3 Closets.

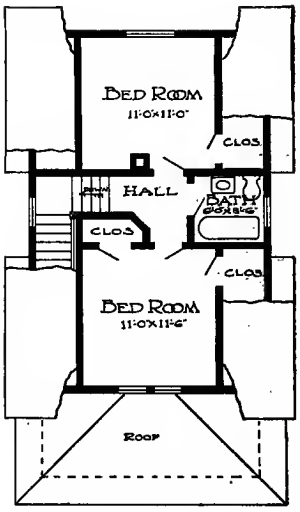

Second Floor Plan.

This Building is 22 feet 6 inches in width; 30 feet in length.

Price of Complete Working Plans and Specifications..... $10.00

The Blue Printed Working Plans for this House consist of basement plan; first and second floor plans; front, right, left and rear elevations; wall sections and all necessary details.

The Typewritten Specifications contain all the necessary information for the proper construction of the House.

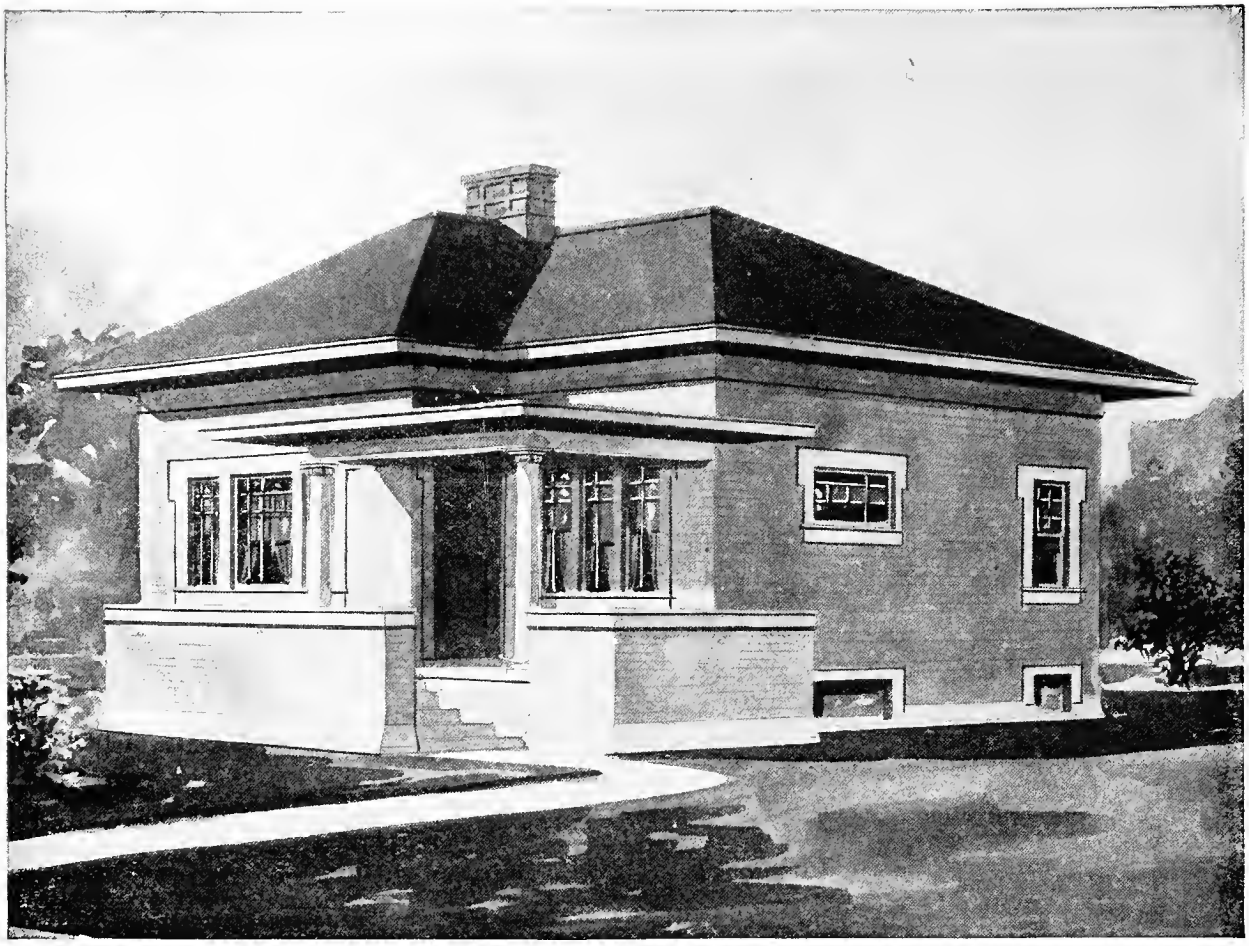

Design No. 7093

Size: Width, 34 feet; Length, 28 feet 6 inches, exclusive of porch

PRICE

of Blue Prints, together with a complete set of typewritten specifications

ONLY TEN DOLLARS

We mail Plans and Specifications the same day order is received.

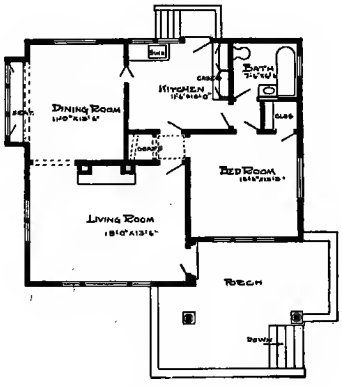

Floor Plan

Blue Prints consist of basement plan; roof plan; floor plan; front, rear, two side elevations; wall sections and all necessary interior details. Specifications consist of about fifteen pages of typewritten matter.

Design No. 7024

Size: Width, 29 feet; Length, 26 feet 6 inches, exclusive of porch

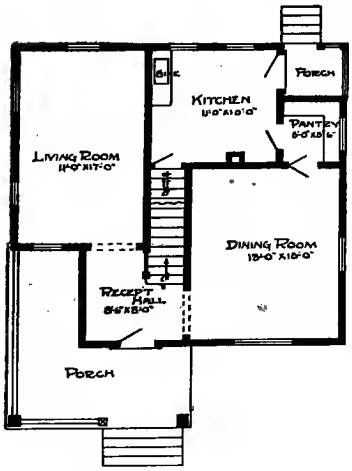

First Floor Plan

Blue prints consist of basement plan; first and second floor plans; front, rear, two side elevations; wall sections and all necessary interior details. Specifications consist of about twenty pages of typewritten matter.

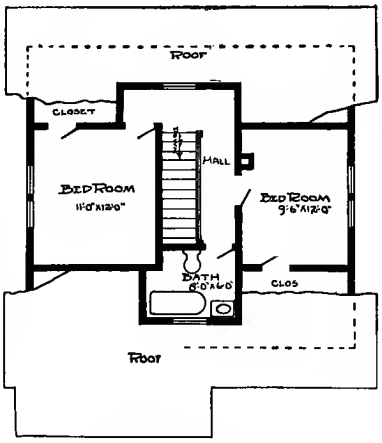

Second Floor Plan

PRICE

of Blue Prints, together with a complete set of typewritten specifications

ONLY TEN DOLLARS

We mail Plans and Specifications the same day order is received.

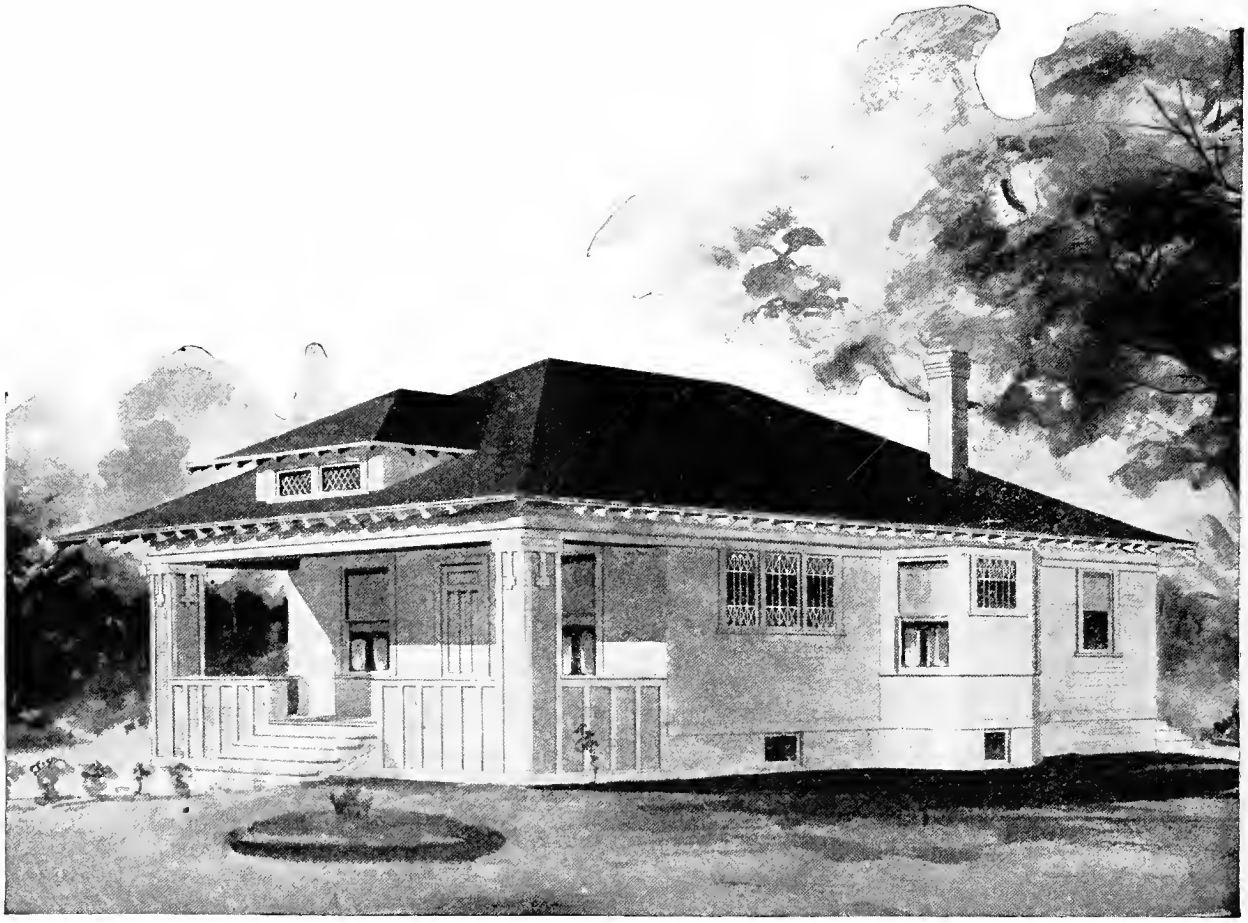

Design No. 5040

Size: Width, 30 feet; Length, 39 feet

PRICE

of Blue Prints, together with a complete set of typewritten specifications

ONLY

$10.00

We mail Plans and Specifications the same day order is received.

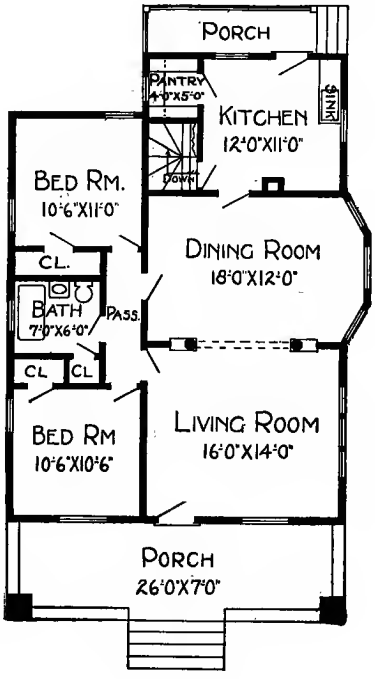

Floor Plan

Blue prints consist of basement plan; roof plan; floor plan; front, rear, two side elevations; wall sections and all necessary interior details. Specifications consist of twenty-two pages of typewritten matter.

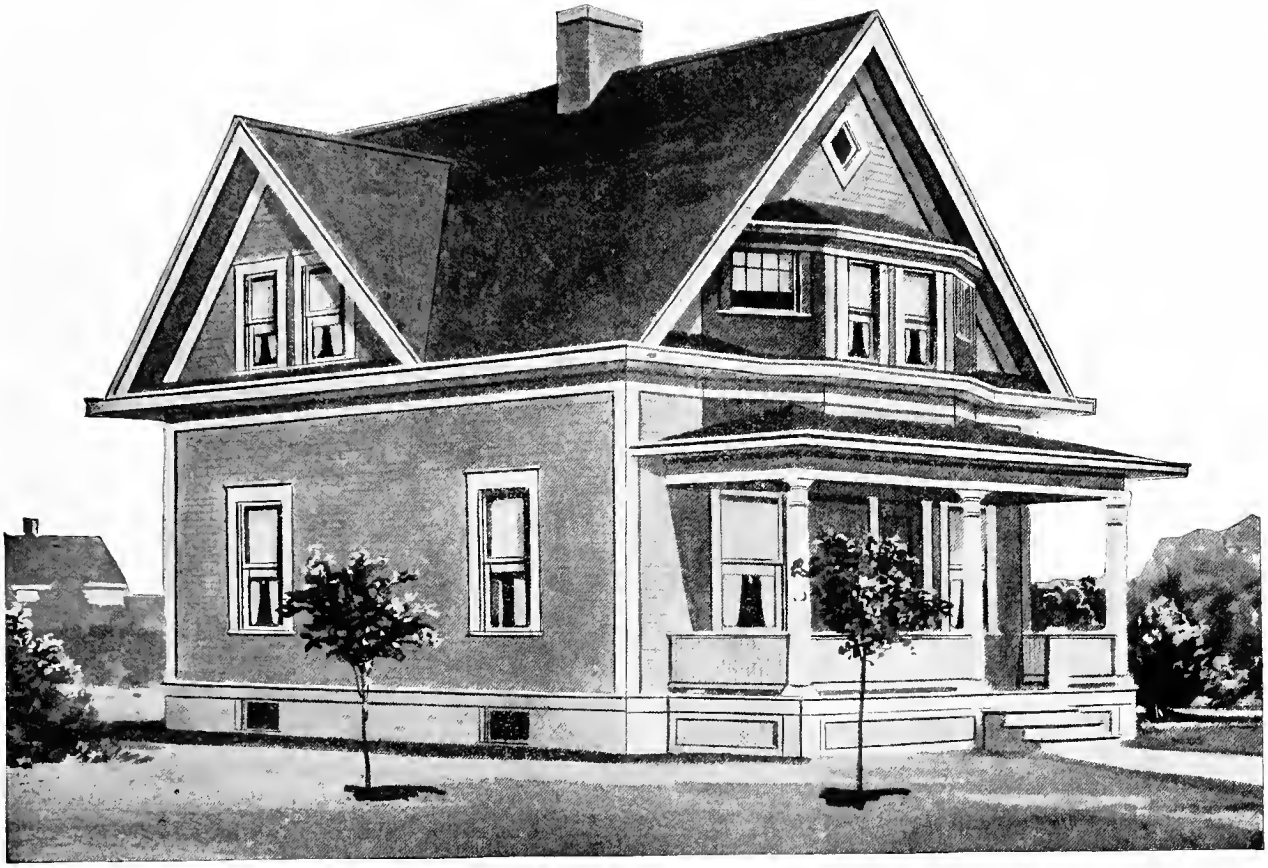

Design No. 7047-B

Size: Width, 25 feet 6 inches; Length, 30 feet 6 inches

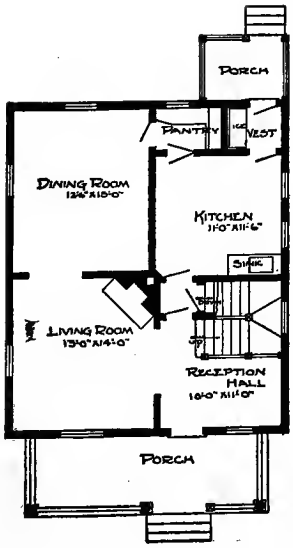

First Floor Plan

Blue prints consist of basement plan; first and second floor plans; front, rear, two side elevations; wall sections and all necessary interior details. Specifications consist of twenty-two pages of typewritten matter.

PRICE

of Blue Prints, together with a complete set of typewritten specifications

ONLY

$12.00

We mail Plans and Specifications the same day order is received.

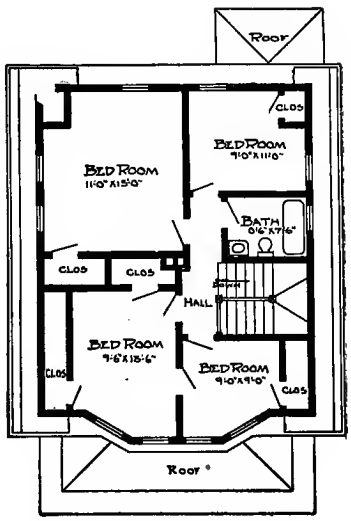

Second Floor Plan

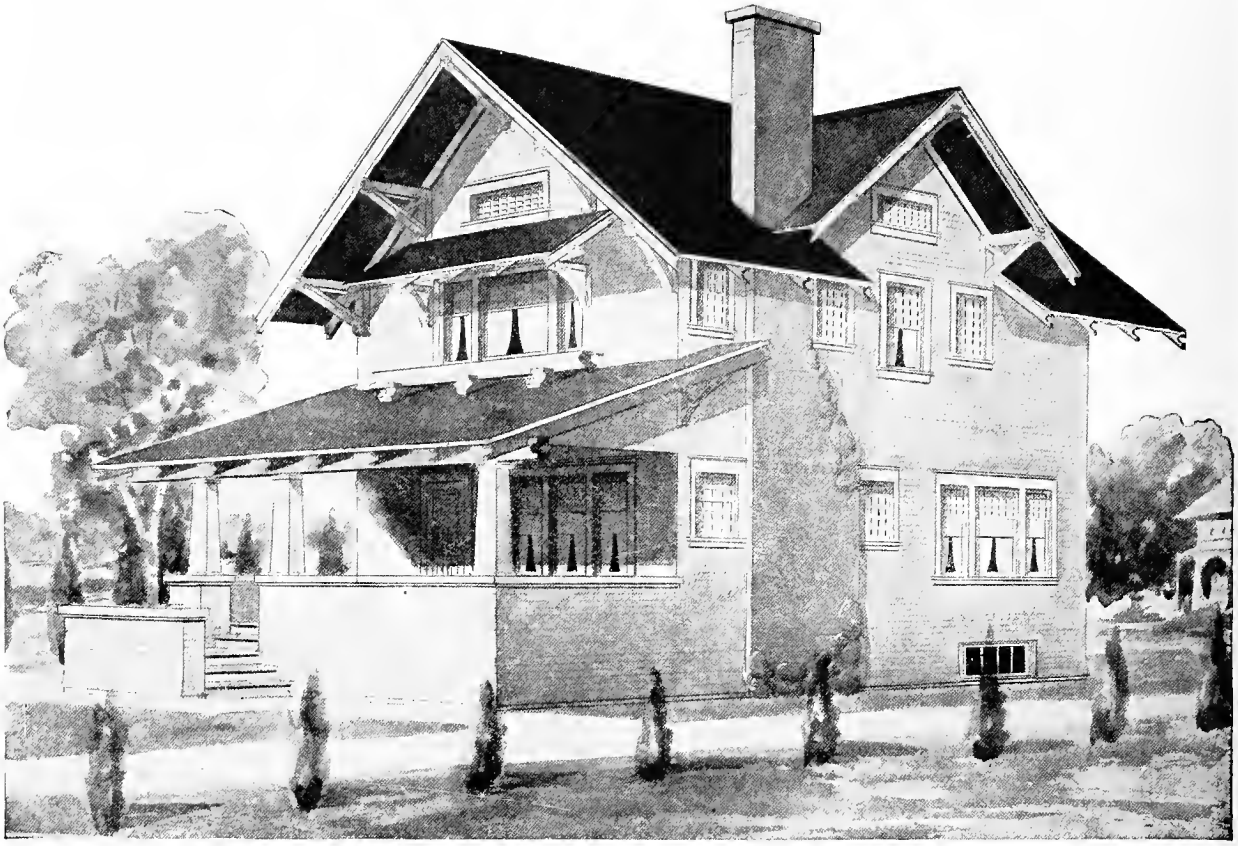

Design No. 5066

Size: Width, 23 feet 6 inches; Length, 32 feet 6 inches

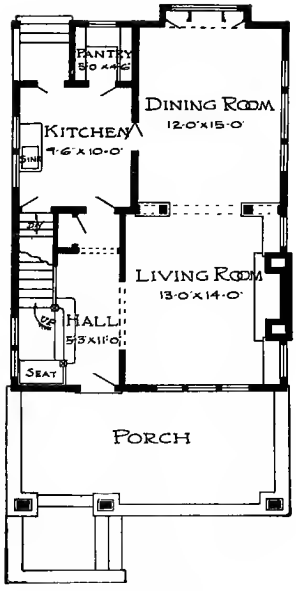

First Floor Plan

Blue prints consist of foundation plan; roof plan; first and second floor plan; front, rear, two side elevations; wall sections and all necessary interior details. Specifications consist of twenty-two pages of typewritten matter.

PRICE

of Blue Prints, together with a complete set of typewritten specifications

ONLY

$15.00

We mail Plans and Specifications the same day order is received.

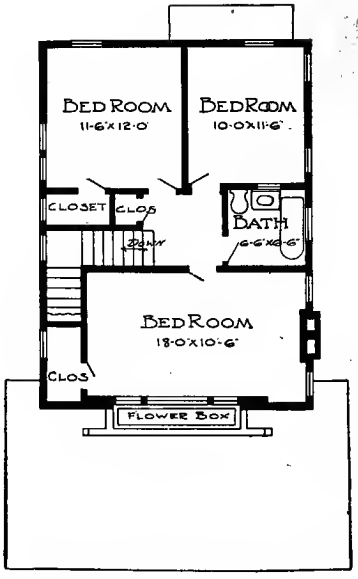

Second Floor Plan

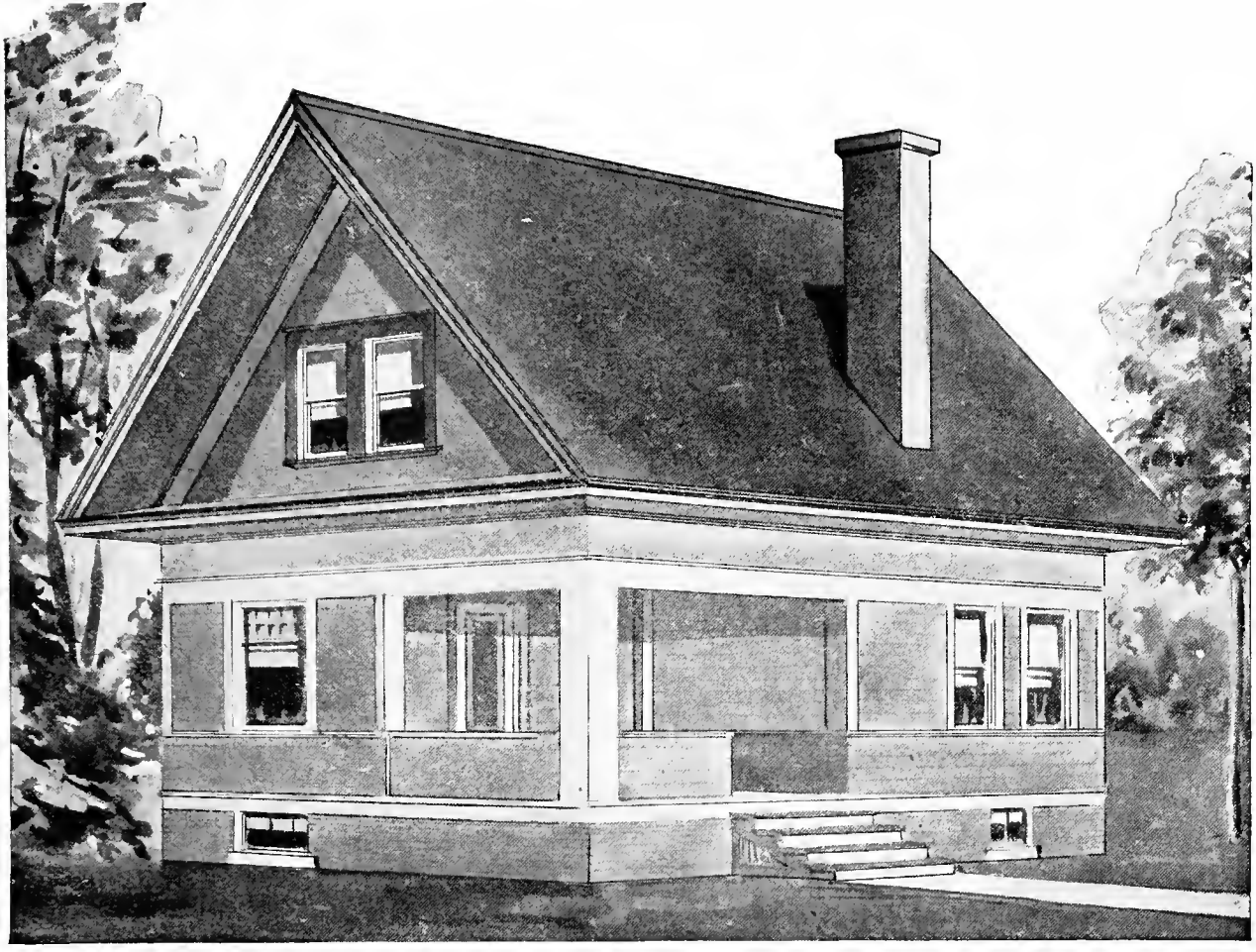

Design No. 5136

Size: Width, 23 feet 6 inches; Length, 29 feet 6 inches

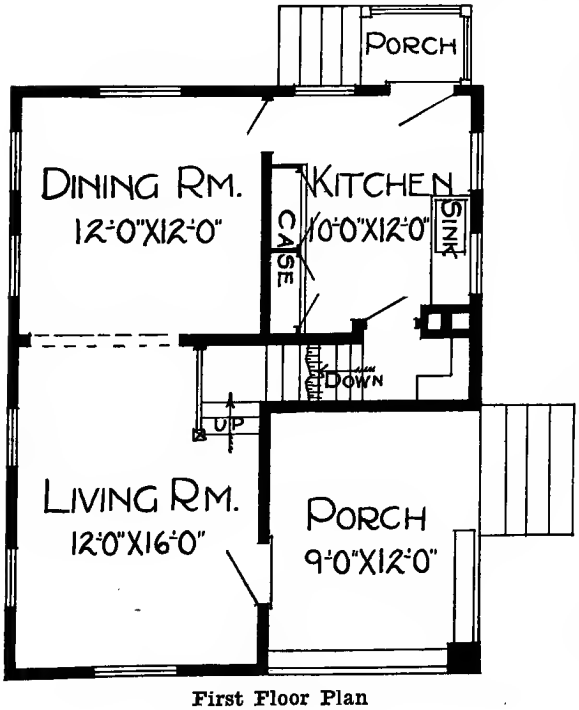

First Floor Plan

Blue prints consist of basement plan; first and second floor plans; front, rear, two side elevations; wall sections and all necessary interior details. Specifications consist of twenty-two pages of typewritten matter.

PRICE

of Blue Prints, together with a complete set of typewritten specifications

ONLY

$10.00

We mail Plans and Specifications the same day order is received.

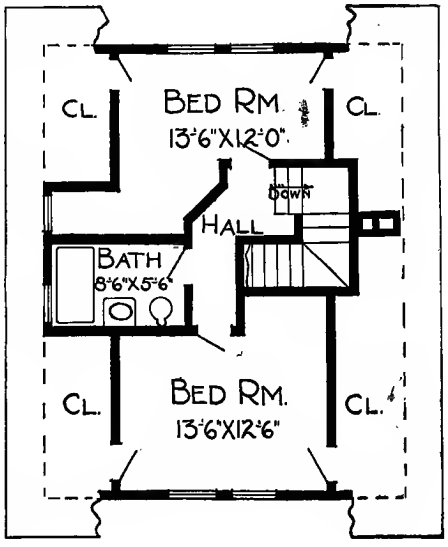

Second Floor Plan

DESIGN NUMBER 6035

Size: width, 26 feet 6 inches; length, 29 feet 6 inches, exclusive of porches

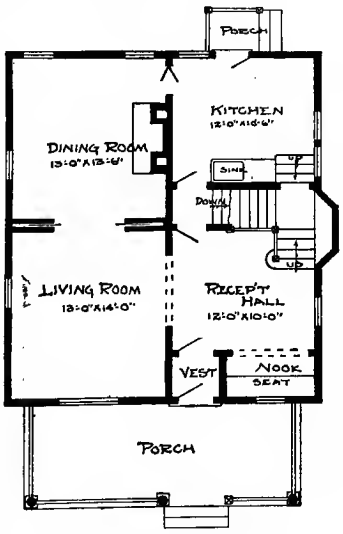

First Floor Plan

BLUE PRINTS consist of basement plan; roof plan; first and second floor plans; front, rear and two side elevations; wall sections and all necessary interior details. Specifications consist of about twenty pages of typewritten matter.

PRICE

of Blue Prints, together with a complete set of typewritten specifications

ONLY TWELVE DOLLARS

We mail plans and specifications the same day order is received.

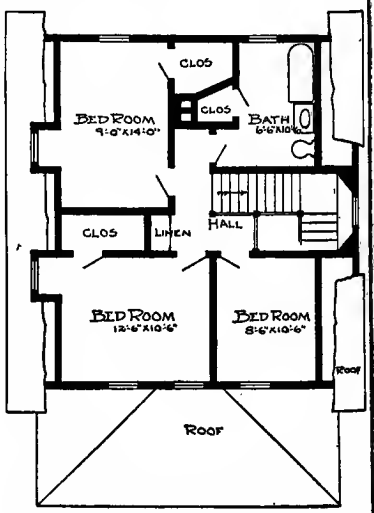

Second Floor Plan

DESIGN NUMBER 6069

Size: width, 28 feet 6 inches; length, 28 feet, exclusive of porches

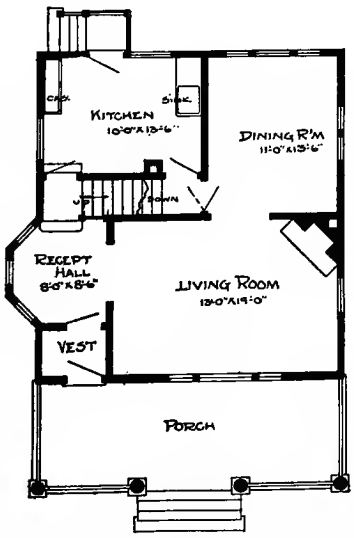

First Floor Plan

BLUE PRINTS consist of basement plan; roof plan; first and second floor plans; front, rear, and two side elevations; wall sections and all necessary interior details. Specifications consist of about twenty pages of typewritten matter.

PRICE

of Blue Prints, together with a complete set of typewritten specifications

ONLY TWELVE DOLLARS

We mail plans and specifications the same day order is received.

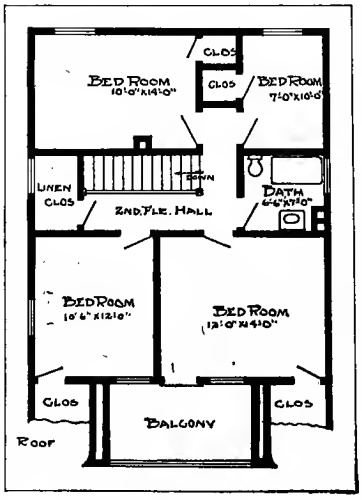

Second Floor Plan

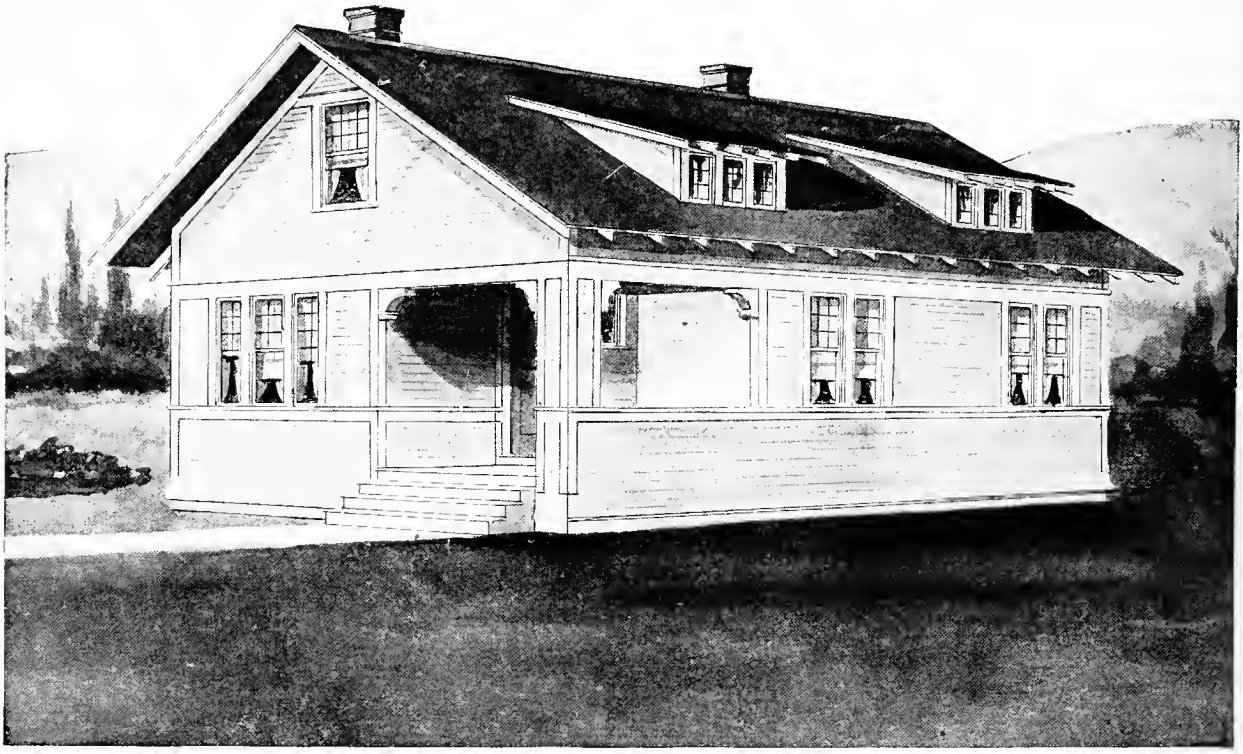

Design No. 9031

The arrangement of this House is as follows:

Living Room, 16 feet by 12 feet.

Hall, 5 feet 6 inches by 7 feet.

Dining Room, 16 feet by 12 feet.

Kitchen, 11 feet by 10 feet 6 inches.

Bedroom, 11 feet by 11 feet 9 inches.

Bedroom, 12 feet by 12 feet.

Bathroom, 5 feet 6 inches by 7 feet 6 inches.

Pantry, Front and Rear Porches.

2 Closets.

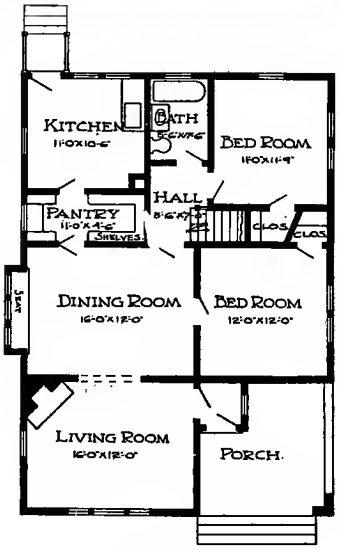

Floor Plan.

This Building is 29 feet 6 inches in width; 41 feet 6 inches in length.

Price of Complete Working Plans and Specifications $10.00

The Blue Printed Working Plans for this House consist of roof plan floor plan; front, right, left and rear elevations; wall sections and all necessary details.

The Typewritten Specifications contain all the necessary information for the proper construction of the House.

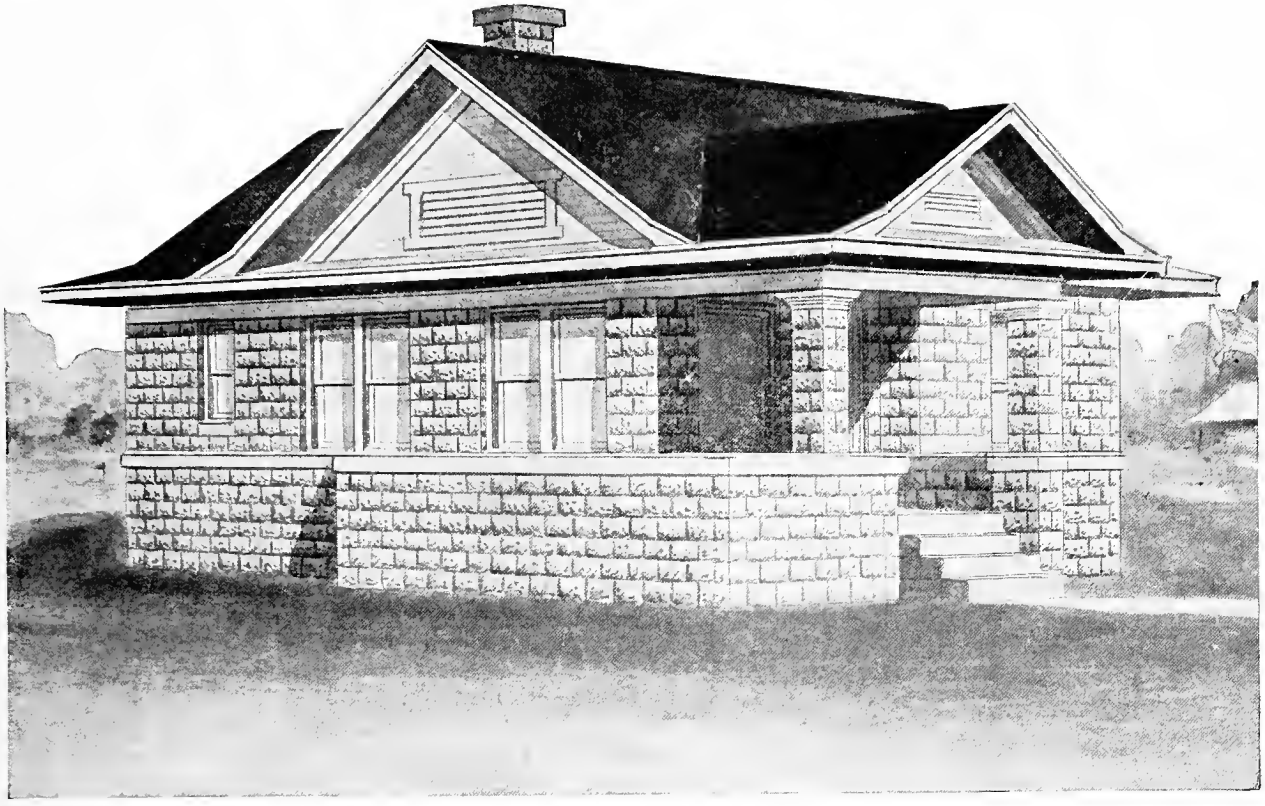

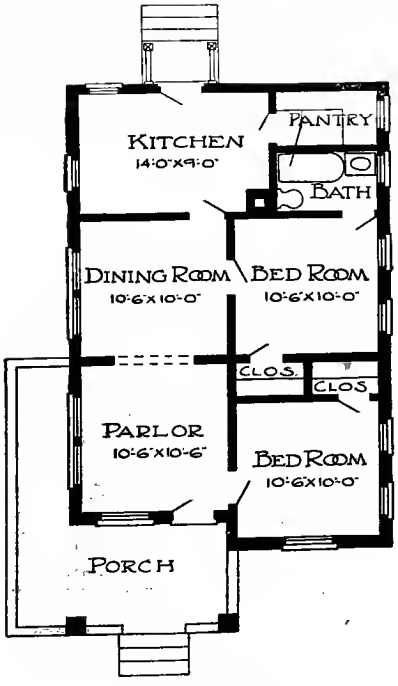

Floor Plan.

Design No. 9077

The arrangement of this House is as follows:

FLOOR PLAN.

Parlor, 10 feet 6 inches by 10 feet 6 inches.

Dining Room, 10 feet 6 inches by 10 feet.

Kitchen, 14 feet by 9 feet.

Bedroom, 10 feet 6 inches by 10 feet.

Bedroom, 10 feet 6 inches by 10 feet.

Bathroom, 7 feet 6 inches by 4 feet 6 inches.

Pantry, Front and Rear Porches.

2 Closets.

This Building is 23 feet 4 inches in width; 34 feet in length.

Price of Complete Working Plans and Specifications $12.00

The Blue Printed Working Plans for this House consist of foundation plan; roof plan and floor plan; front, right, left and rear elevations; wall sections and all necessary details.

The Typewritten Specifications contain all the necessary information for the proper construction of the House.

Design No. 7054

Size: Width, 38 feet; Length, 36 feet 6 inches, exclusive of porches

PRICE

of Blue Prints, together with a complete set of typewritten specifications.

ONLY FIFTEEN DOLLARS

We mail Plans and Specifications the same day order is received.

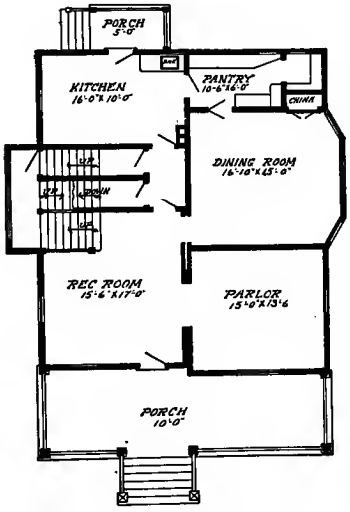

First Floor Plan

Blue prints consist of basement plan; roof plan; first and second floor plans; front, rear, two side elevations; wall sections and all necessary interior details. Specifications consist of about twenty pages of typewritten matter.

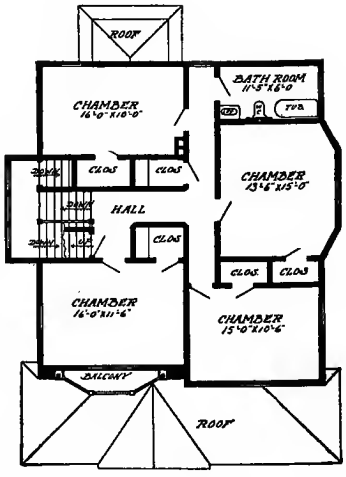

Second Floor Plan

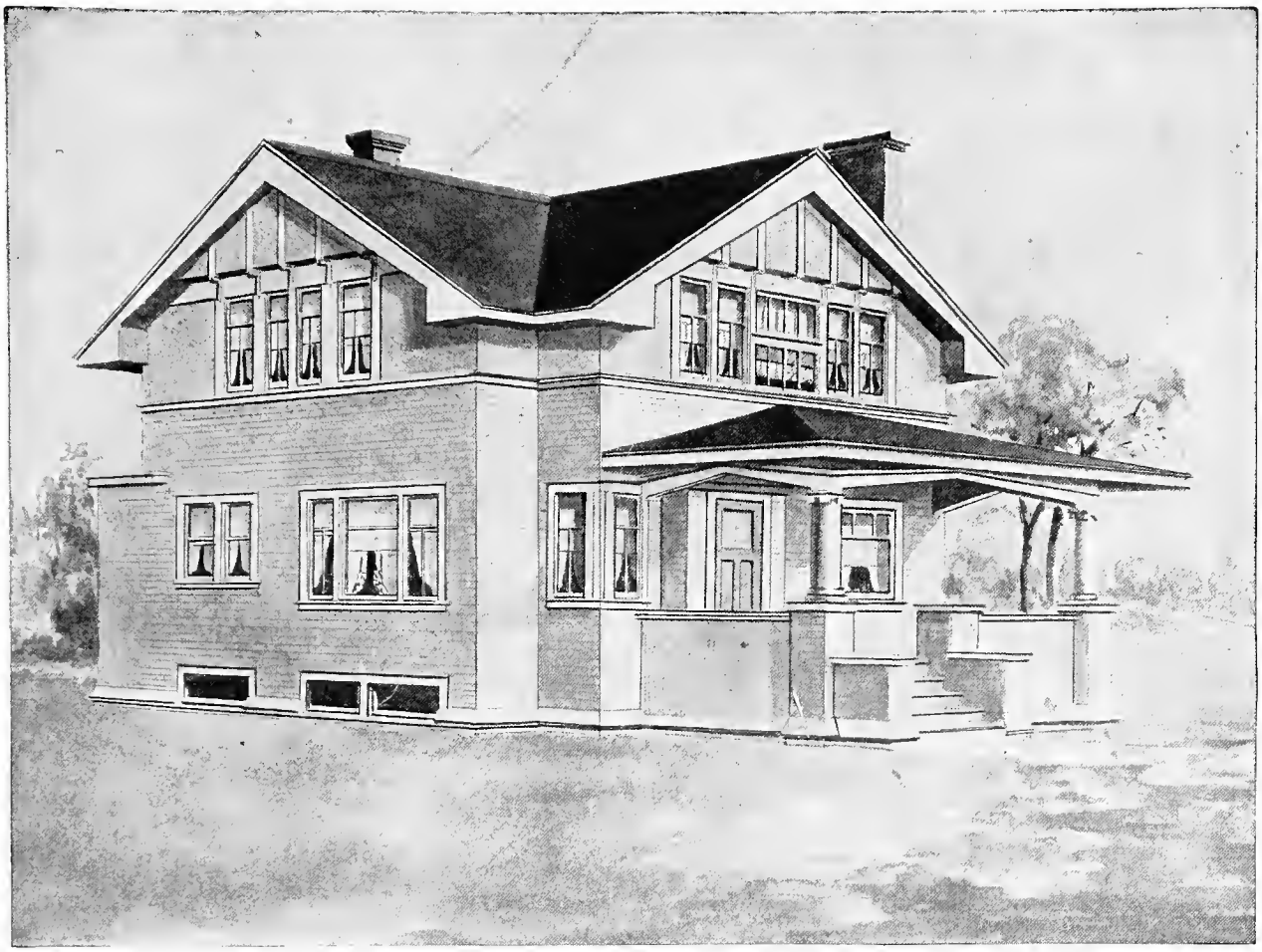

Design No. 7008

Size: Width, 31 feet 6 inches; Length, 29 feet, exclusive of porches

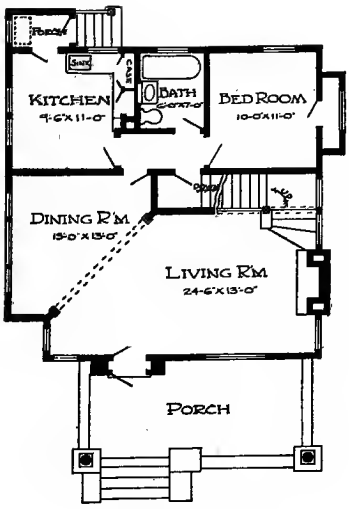

First Floor Plan

Blue prints consist of basement plan; roof plan; first and second floor plans; front, rear, two side elevations; wall sections and all necessary interior details. Specifications consist of about twenty pages of typewritten matter.

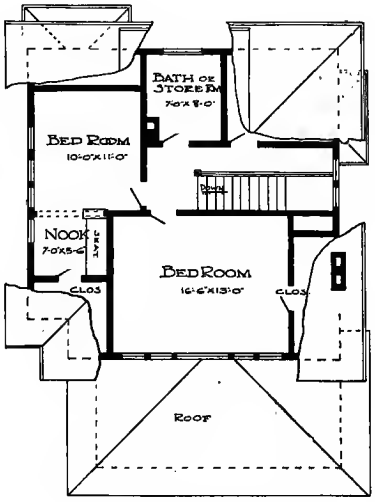

Second Floor Plan

PRICE

of Blue Prints, together with a complete set of typewritten specifications

ONLY FIFTEEN DOLLARS

We mail Plans and Specifications the same day order is received.

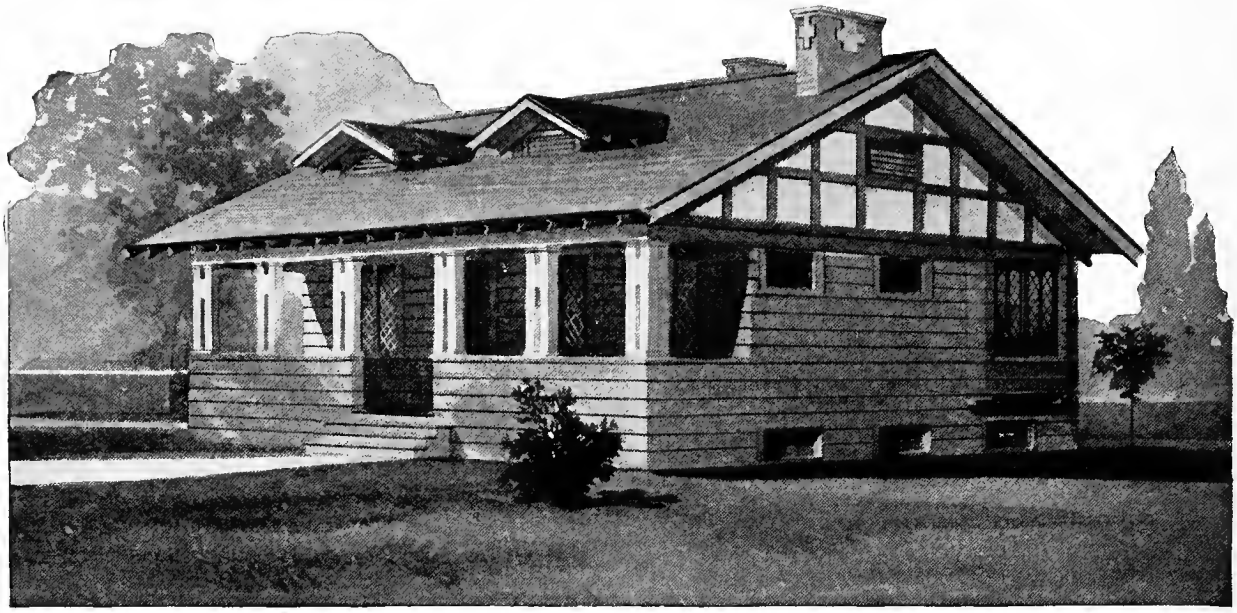

Design No. 5024

Size: Width, 40 feet; Length, 29 feet 6 inches

PRICE

of Blue Prints, together with a complete set of typewritten specifications

ONLY

10.00

We mail Plans and Specifications the same day order is received.

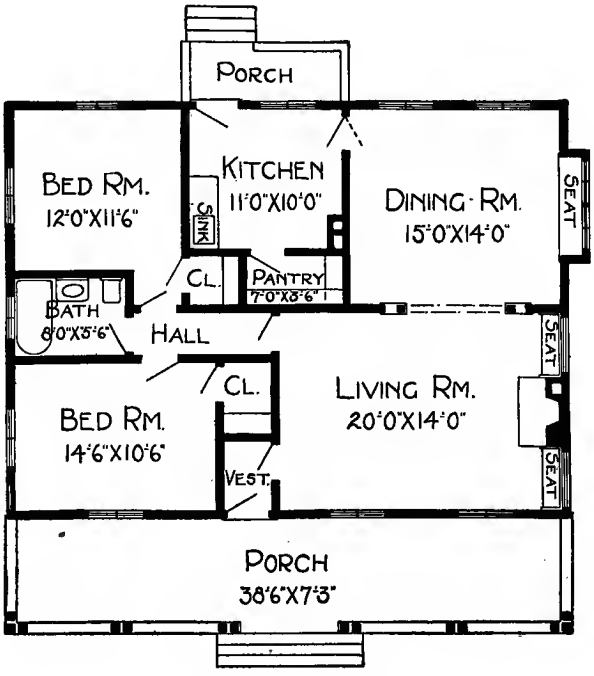

Floor Plan

Blue prints consist of basement plan; roof plan; floor plan; front, rear, two side elevations; wall sections and all necessary interior details. Specifications consist of twenty-two pages of typewritten matter.

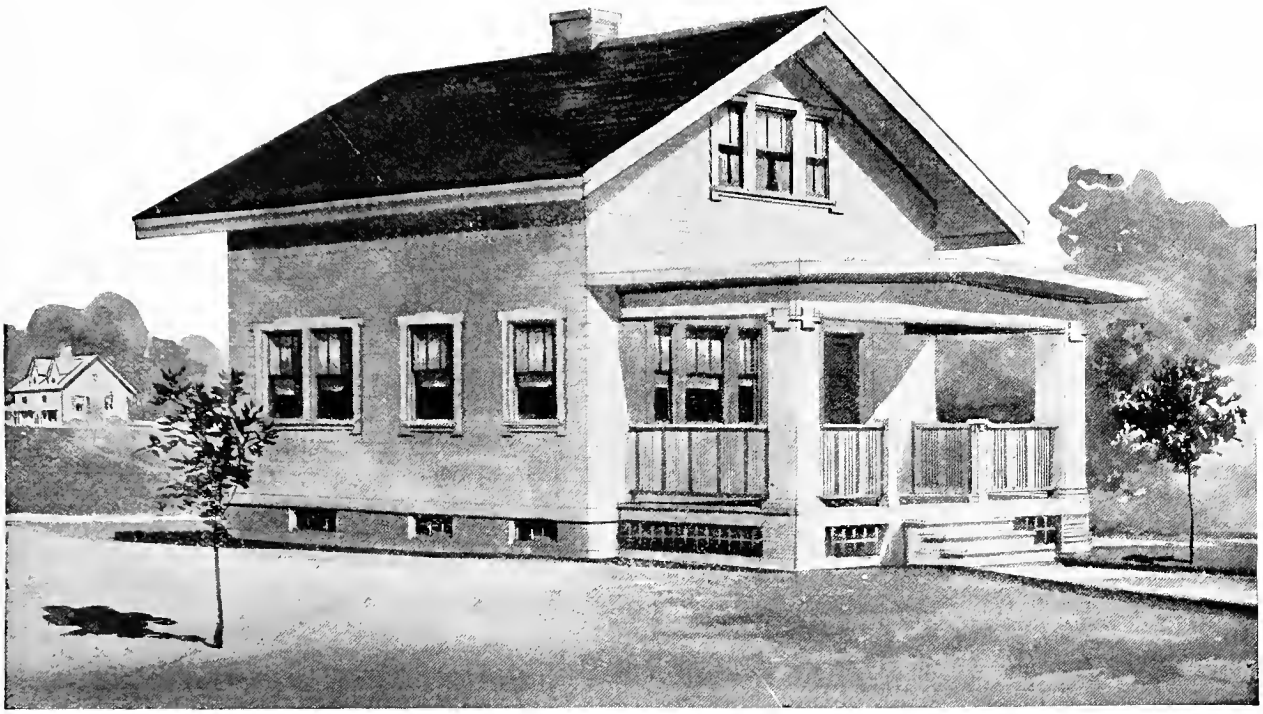

Design No. 5117

Size: Width, 24 feet; Length, 24 feet

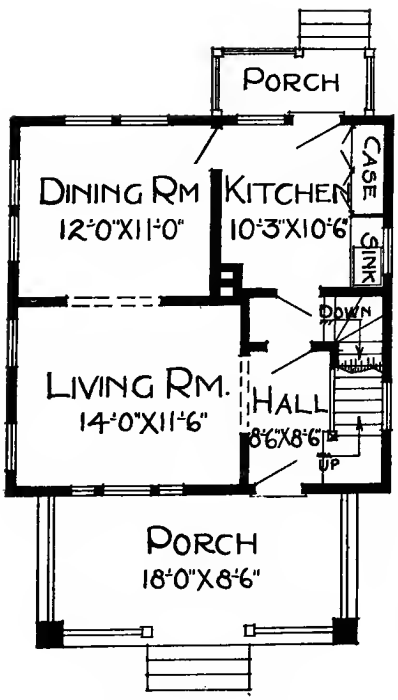

First Floor Plan

Blue prints consist of basement plan; first and second floor plans; front, rear, two side elevations; wall sections and all necessary interior details. Specifications consist of twenty-two pages of typewritten matter.

PRICE

of Blue Prints, together with a complete set of typewritten specifications

ONLY

$10.00

We mail Plans and Specifications the same day order is received.

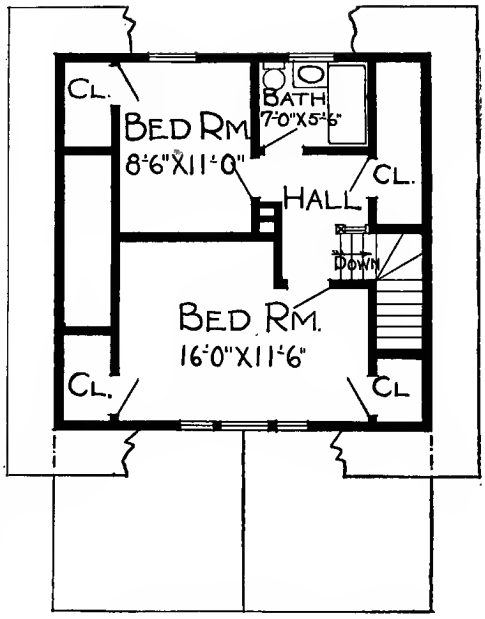

Second Floor Plan

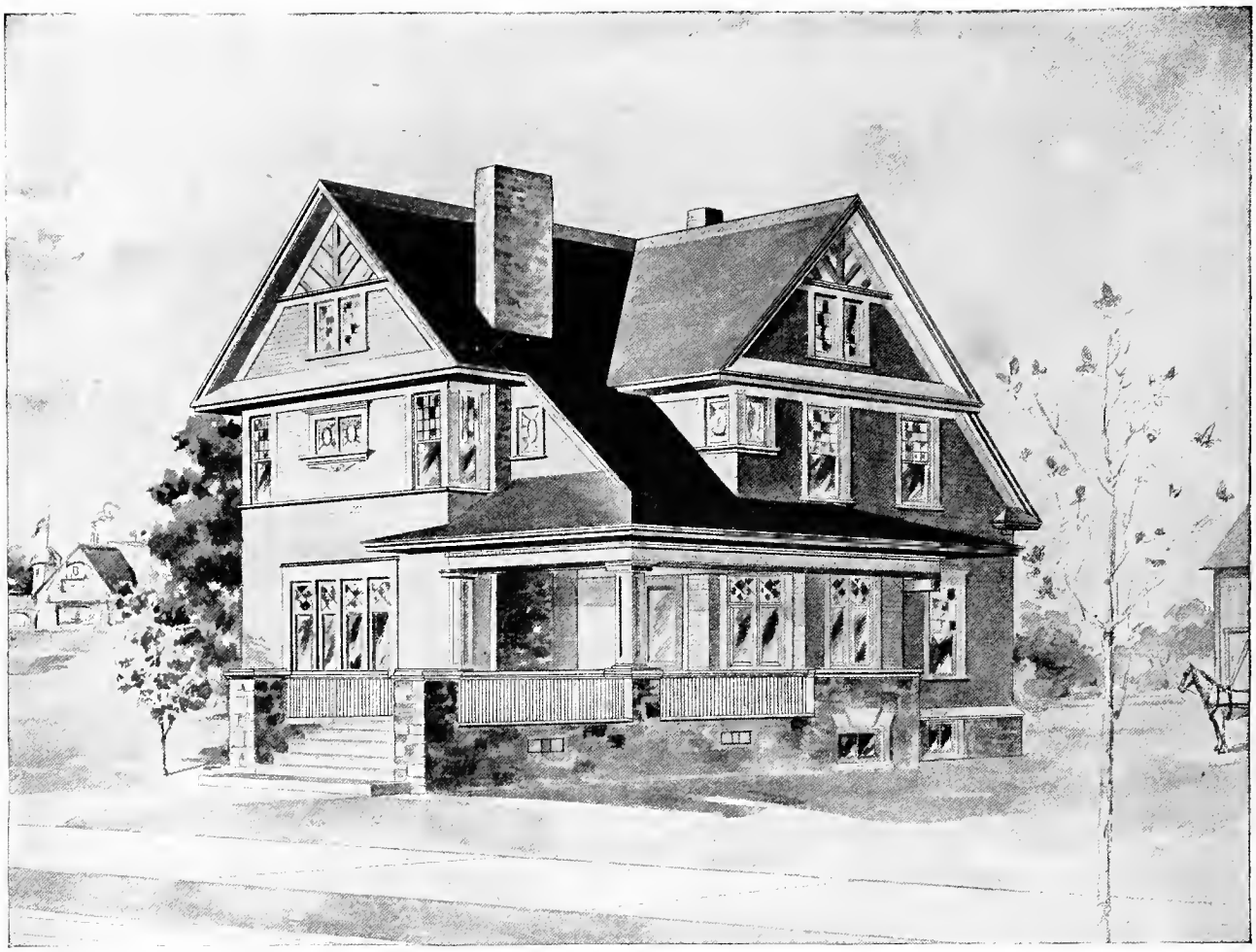

DESIGN NUMBER 6012

Size: width, 31 feet, 6 inches; length, 40 feet, exclusive of porches

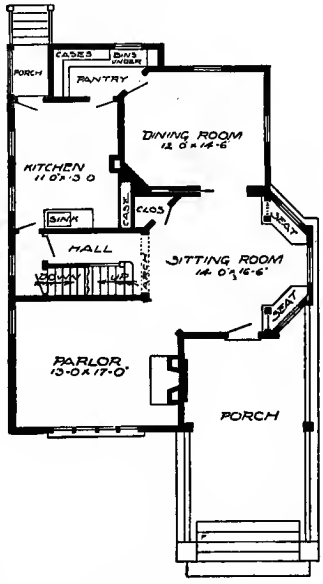

First Floor Plan

BLUE PRINTS consist of basement plan; roof plan; first and second floor plans; front, rear, two side elevations; wall sections and all necessary interior details. Specifications consist of about twenty pages of typewritten matter.

PRICE

of Blue Prints, together with a complete set of typewritten specifications

ONLY FIFTEEN DOLLARS

We mail plans and specifications the same day order is received.

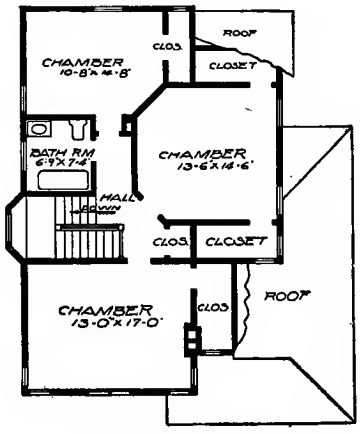

Second Floor Plan

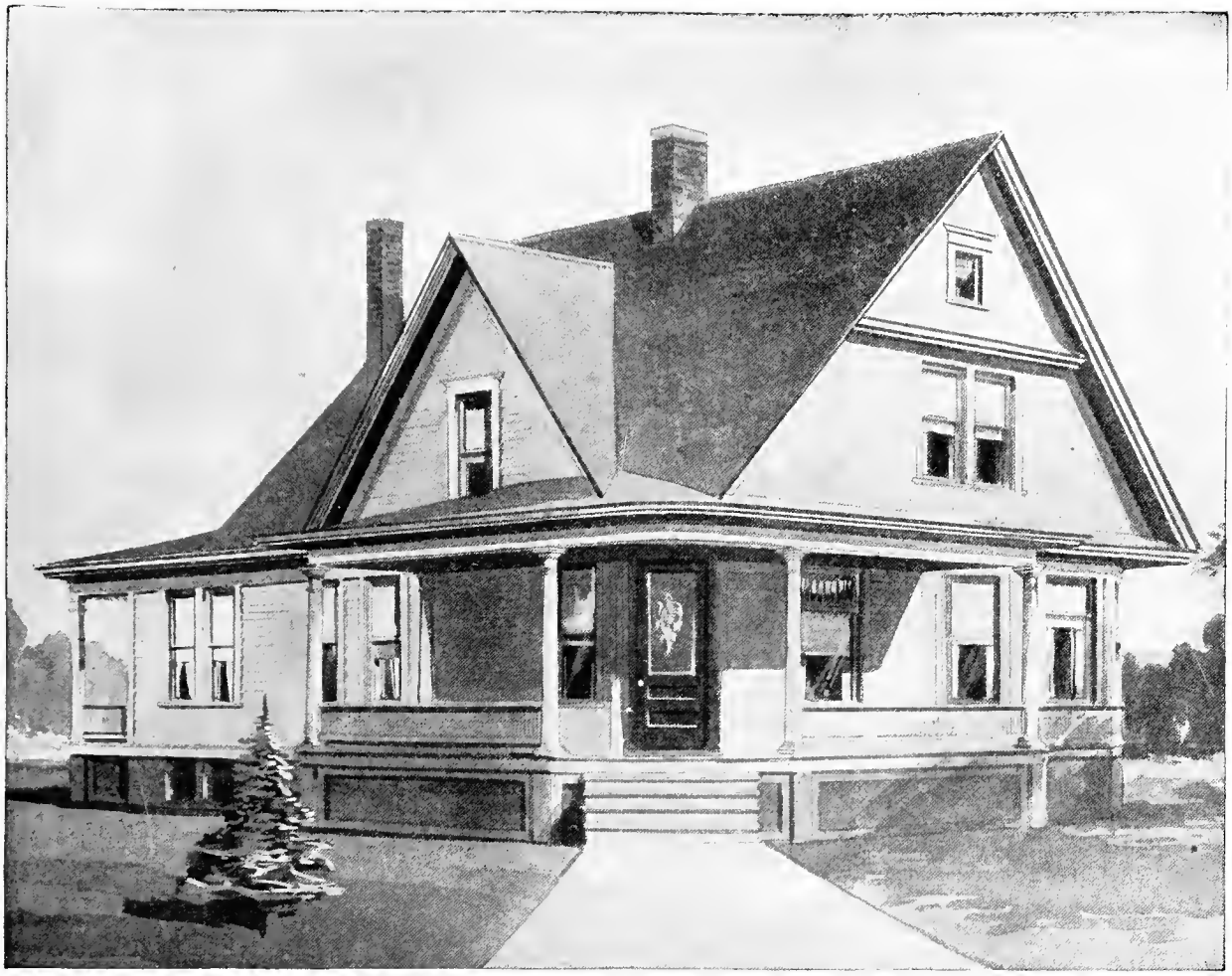

DESIGN NUMBER 6064

Size: width, 31 feet 6 inches; length, 42 feet 6 inches exclusive of porches

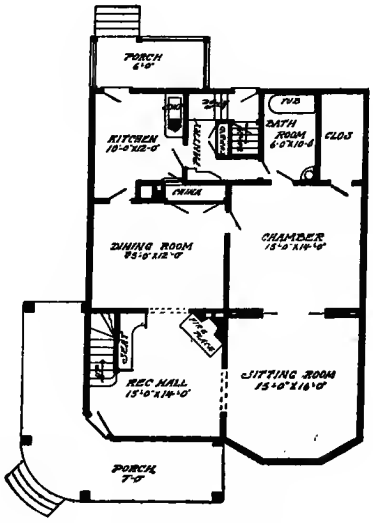

First Floor Plan

BLUE PRINTS consist of basement plan; first and second floor plan; front, rear, two side elevations; wall sections and all necessary interior details. Specifications consist of about twenty pages of typewritten matter.

PRICE

of Blue Prints, together with a complete set of typewritten specifications

ONLY TWELVE DOLLARS

We mail plans and specifications the same day order is received.

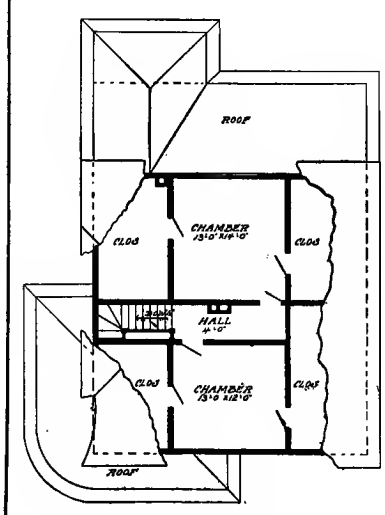

Second Floor Plan

DESIGN NUMBER 6033

Size: width, 23 feet 6 inches; length, 29 feet, exclusive of porches

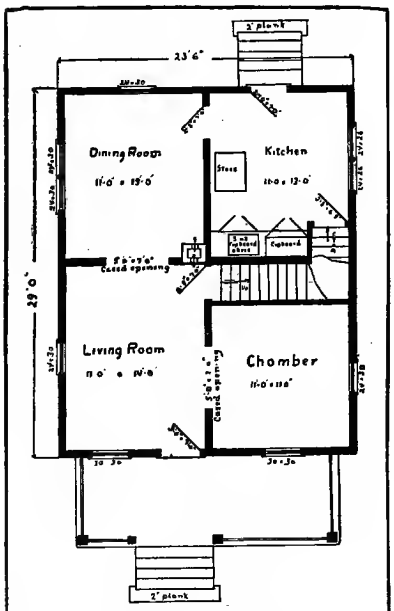

First Floor Plan

BLUE PRINTS consist of basement plan; first and second floor plans; front, rear, two side elevations; wall sections and all necessary interior details. Specifications consist of about twenty pages of typewritten matter.

PRICE

of Blue Prints, together with a complete set of typewritten specifications

ONLY TEN DOLLARS

We mail plans and specifications the same day order is received.

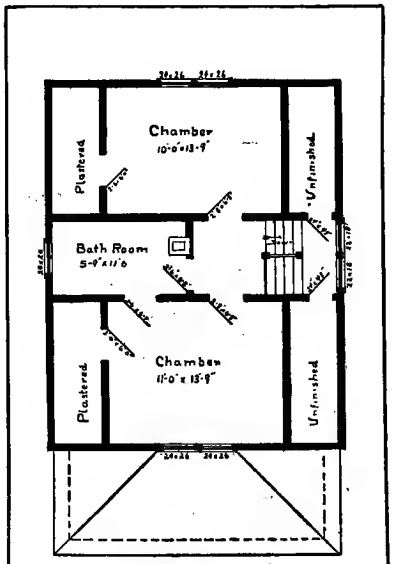

Second Floor Plan

DESIGN NUMBER 6070

Size: width, 32 feet 6 inches; length, 28 feet, exclusive of porches

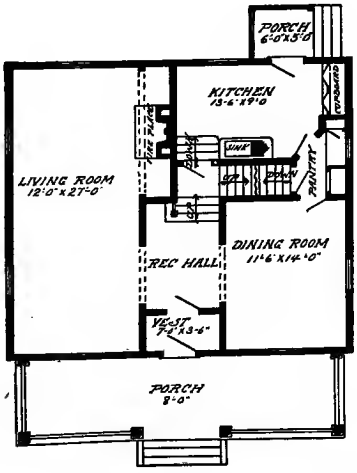

First Floor Plan

BLUE PRINTS consist of basement plan; first and second floor plans; front, rear, two side elevations; wall sections and all necessary interior details. Specifications consist of about twenty pages of typewritten matter.

PRICE

of Blue Prints, together with a complete set of typewritten specifications

ONLY TWELVE DOLLARS

We mail plans and specifications the same day order is received.

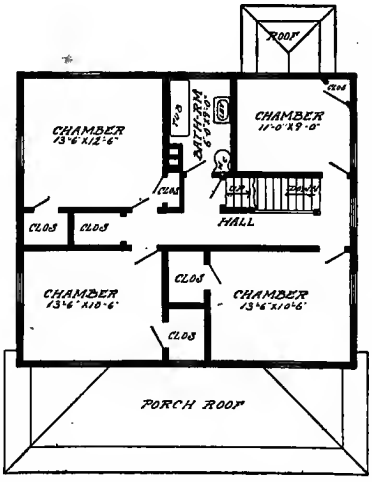

Second Floor Plan

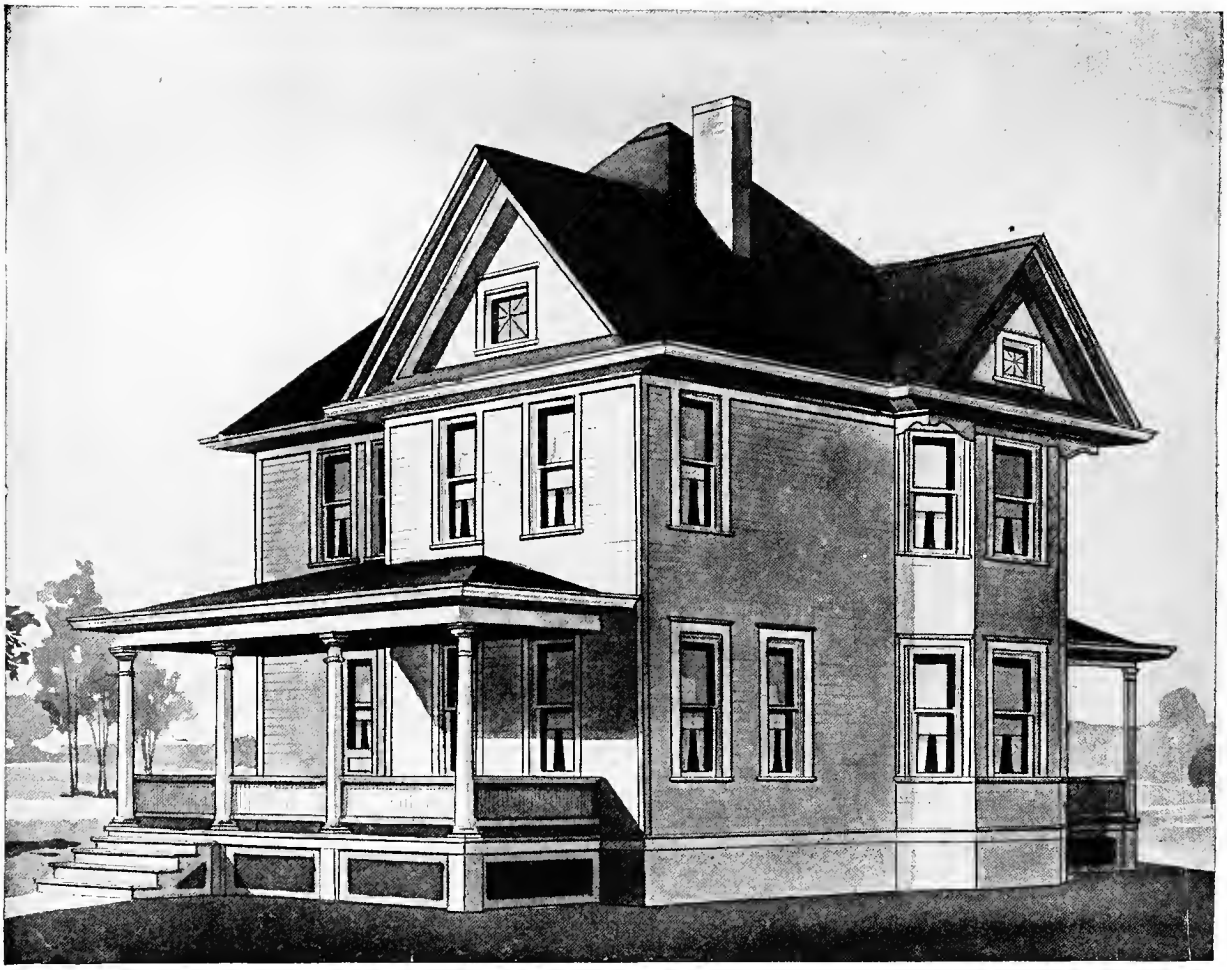

Design No. 7036

Size: Width, 34 feet; Length, 47 feet, exclusive of porches

PRICE

of Blue Prints, together with a complete set of typewritten specifications.

ONLY FIFTEEN DOLLARS

We mail Plans and Specifications the same day order is received.

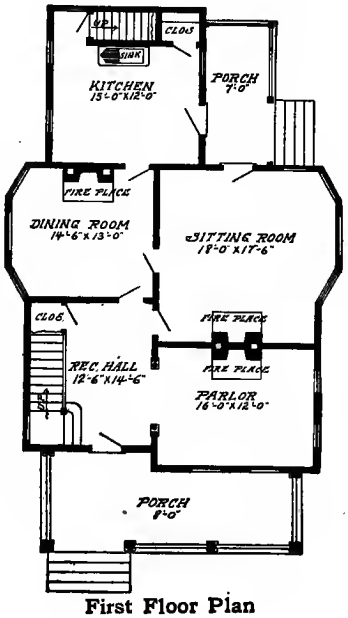

First Floor Plan

Blue Prints consist of basement plan; roof plan; first and second floor plans; front, rear, two side elevations; wall sections and all necessary interior details. Specifications consist of about twenty pages of typewritten matter.

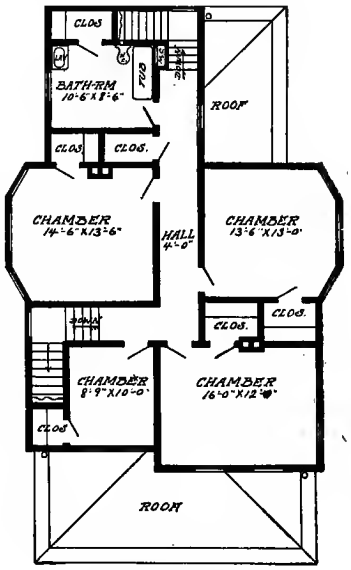

Second Floor Plan

Design No. 7092

Size: Width, 30 feet 6 inches; Length, 34 feet 6 inches, exclusive of porches

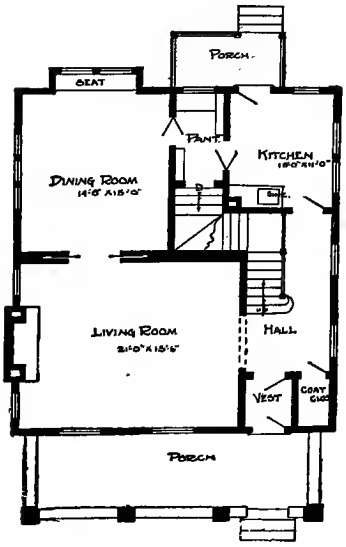

First Floor Plan

Blue prints consist of basement plan; first and second floor plans; front, rear, two side elevations; wall sections and all necessary interior details. Specifications consist of about twenty pages of typewritten matter.

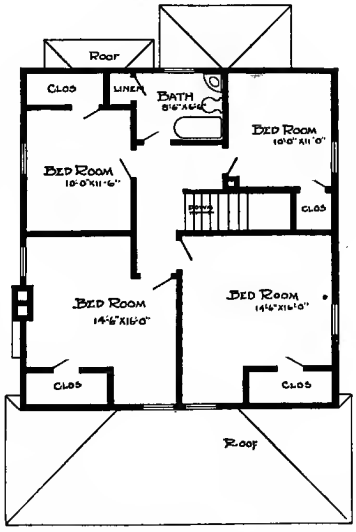

Second Floor Plan

PRICE

of Blue Prints together with a complete set of typewritten specifications

ONLY FIFTEEN DOLLARS

We mail Plans and Specifications the same day order is received.

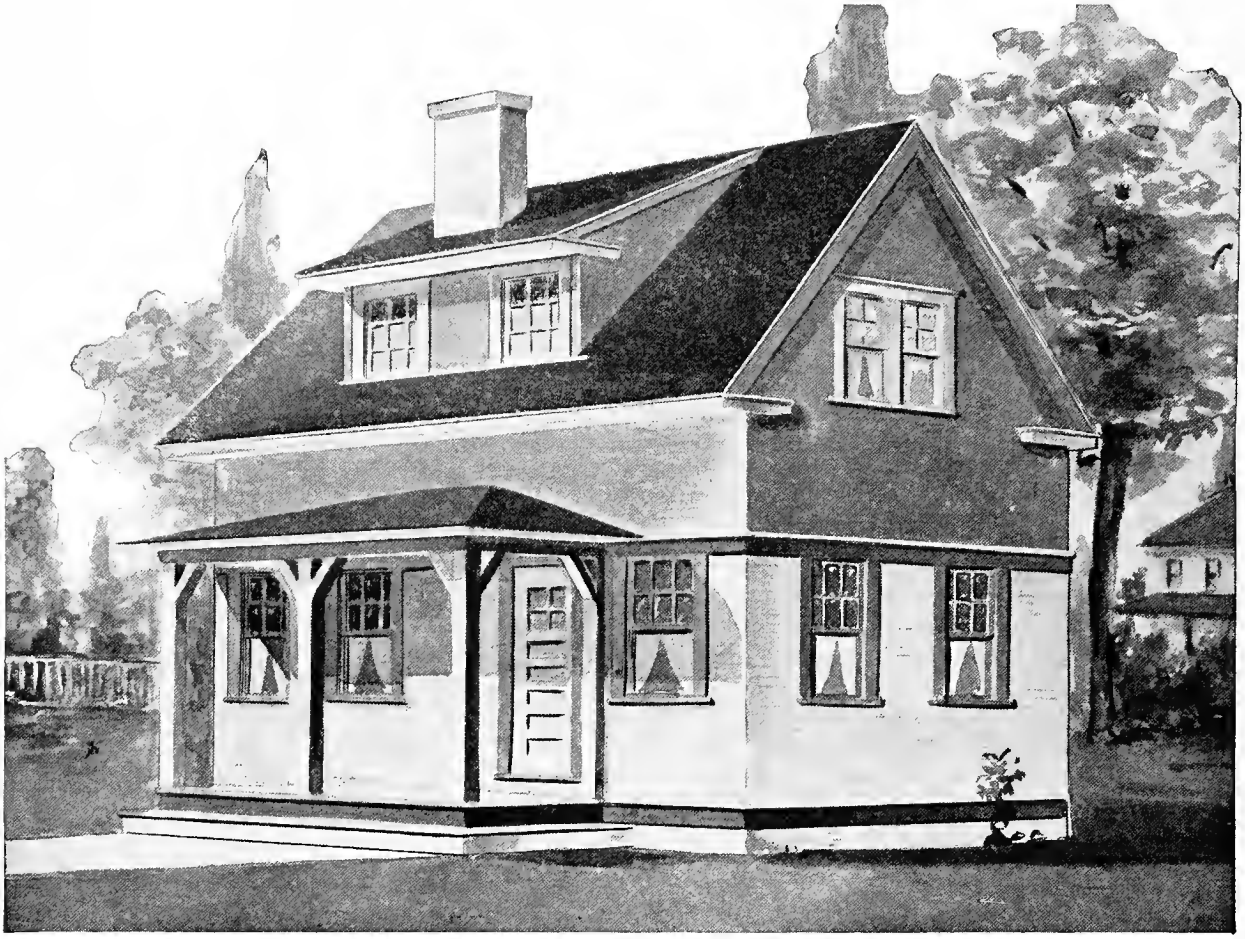

Design No. 5090

Size: Width, 27 feet; Length, 16 feet

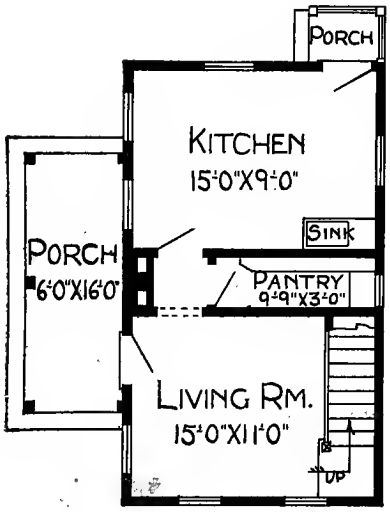

First Floor Plan

Blue prints consist of basement plan; roof plan; first and second floor plans; front, rear and two side elevations; wall sections and all necessary interior details. Specifications consist of twenty-two pages of typewritten matter.

PRICE

of Blue Prints, together with a complete set of typewritten specifications

ONLY

$8.00

We mail Plans and Specifications the same day order is received.

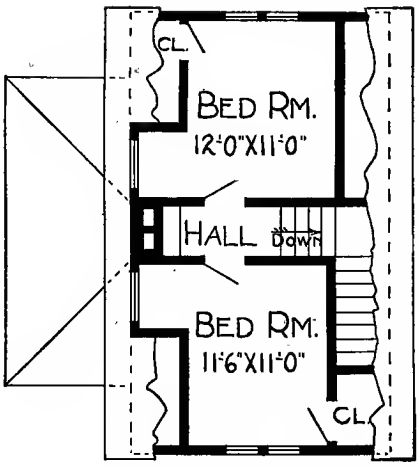

Second Floor Plan

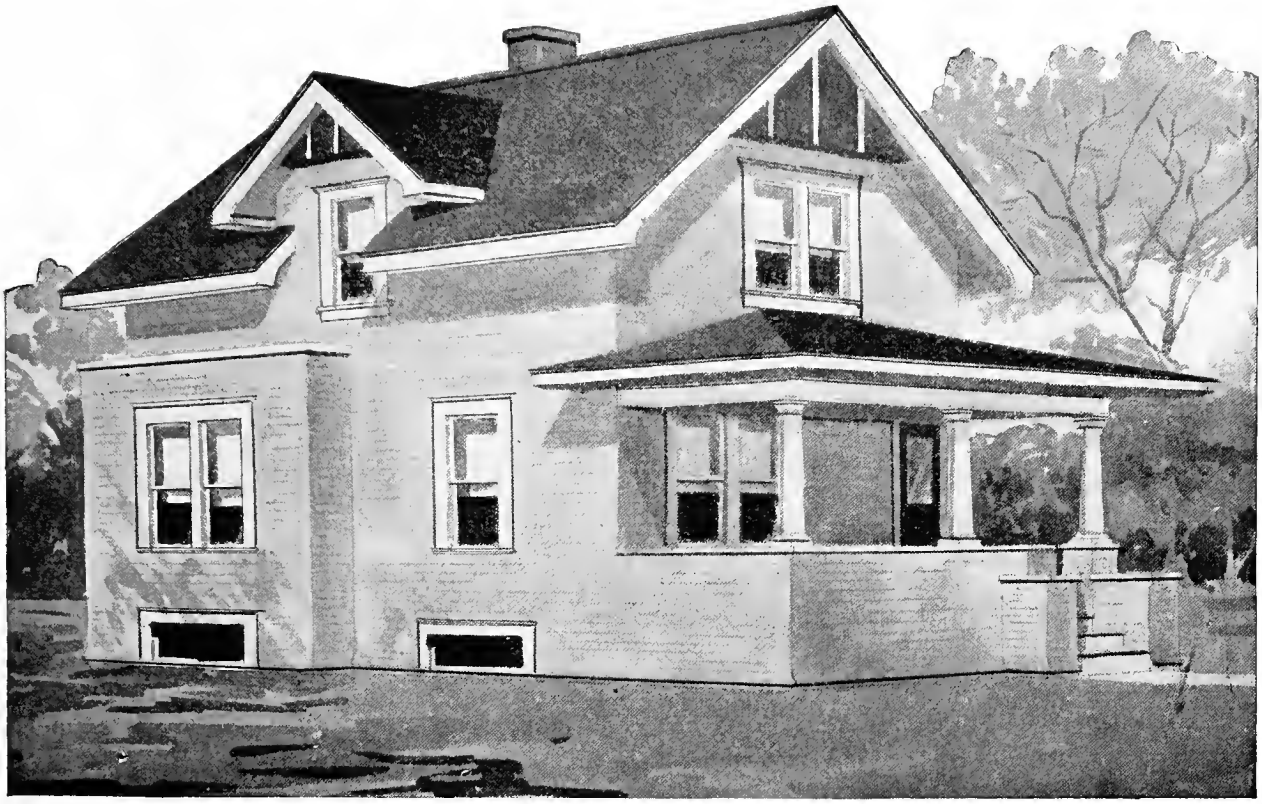

Design No. 5080

Size: Width, 22 feet; Length, 29 feet

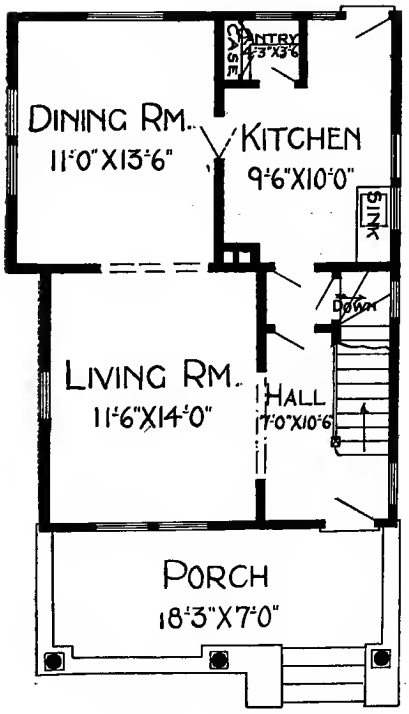

First Floor Plan

Blue prints consist of cellar and foundation plan; roof plan; first and second floor plans; front, rear, two side elevations; wall sections and all necessary interior details. Specifications consist of twenty-two pages of typewritten matter.

PRICE

of Blue Prints, together with a complete set of typewritten specifications

ONLY

$10.00

We mail Plans and Specifications the same day order is received.

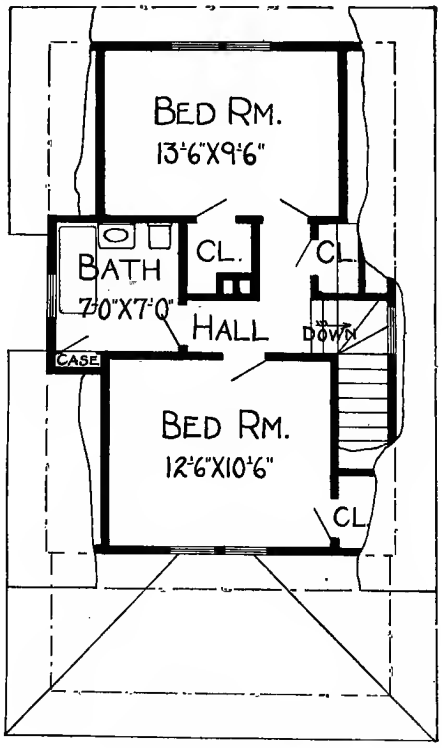

Second Floor Plan

DESIGN NUMBER 6080

Size: width, 28 feet, 6 inches; length, 34 feet 6 inches, exclusive of porches

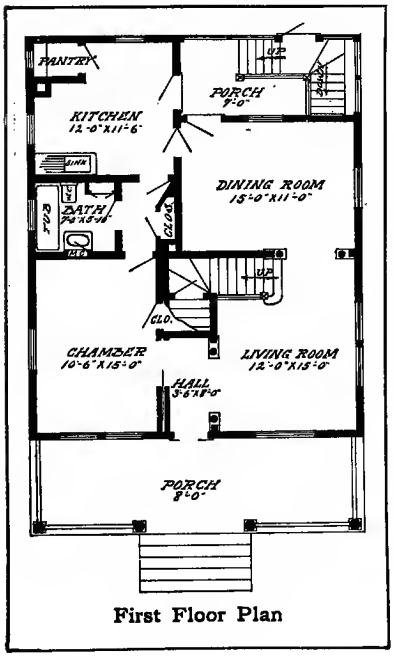

First Floor Plan

BLUE PRINTS consist of basement plan; first and second floor plans; front, rear two side elevations; wall sections and all necessary interior details. Specifications consist of about twenty pages of typewritten matter.

PRICE

of Blue Prints, together with a complete set of typewritten specifications

ONLY TEN DOLLARS

We mail plans and specifications the same day order is received.

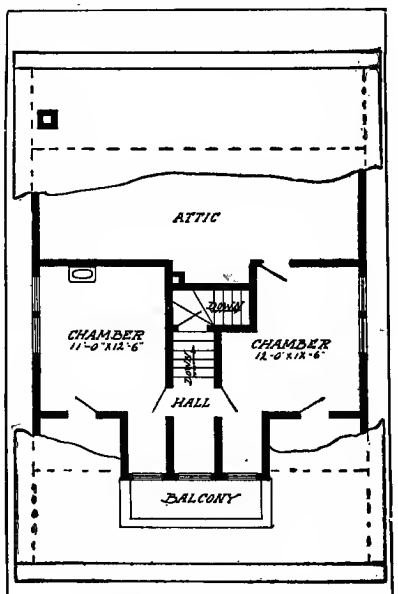

Second Floor Plan

DESIGN NUMBER 6030

Size: width, 34 feet; length, 28 feet, exclusive of porches

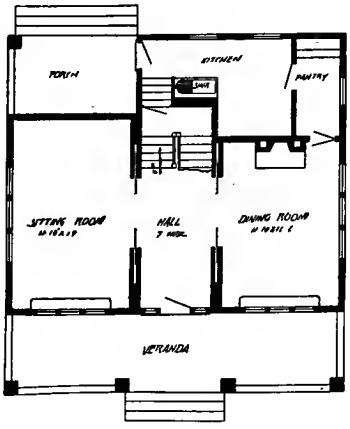

First Floor Plan

BLUE PRINTS consist of foundation plan; roof plan; first and second floor plans; front, rear, two side elevations; wall sections and all necessary interior details. Specifications consist of about twenty pages of typewritten matter.

PRICE

of Blue Prints, together with a complete set of typewritten specifications

ONLY TEN DOLLARS

We mail plans and specifications the same day order is received.

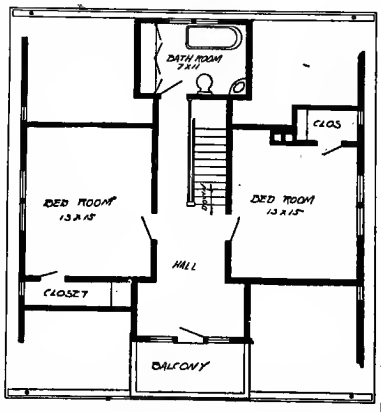

Second Floor Plan

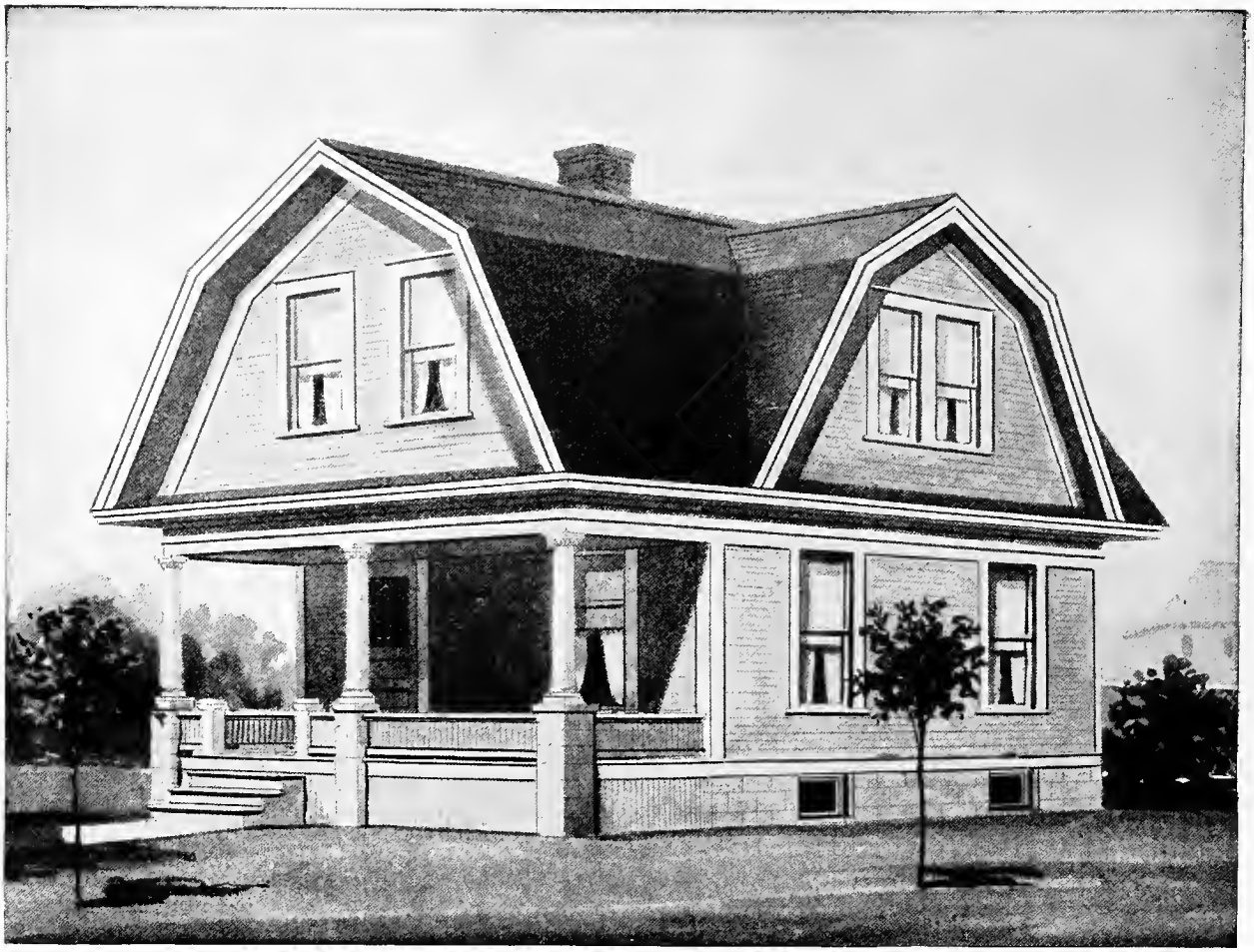

DESIGN NUMBER 6034

Size: width, 23 feet 10 inches; length, 25 feet, exclusive of porches

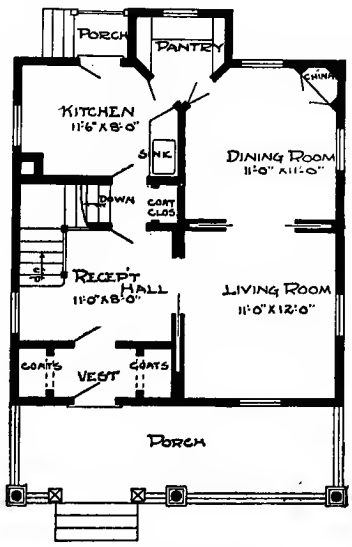

First Floor Plan

BLUE PRINTS consist of basement plan; first and second floor plans; front, rear, two side elevations; wall sections and all necessary interior details. Specifications consist of about twenty pages of typewritten matter.

PRICE

of Blue Prints, together with a complete set of typewritten specifications

ONLY TWELVE DOLLARS

We mail plans and specifications the same day order is received.

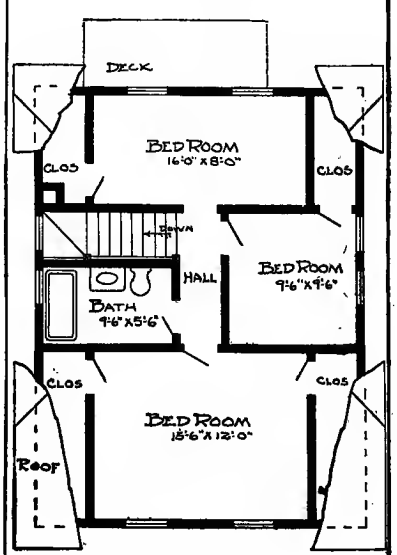

Second Floor Plan

DESIGN NUMBER 6002

Size: width, 24 feet; length, 31 feet, exclusive of porches

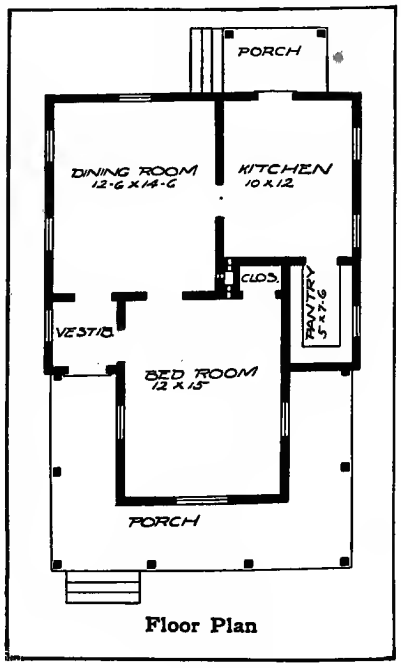

Floor Plan

BLUE PRINTS consist of foundation plan; roof plan; floor plan; front, rear, two side elevations; wall sections and all necessary interior details. Specifications consist of about fifteen pages of typewritten matter.

PRICE

of Blue Prints, together with a complete set of typewritten specifications

ONLY EIGHT DOLLARS

We mail plans and specifications the same day order is received.

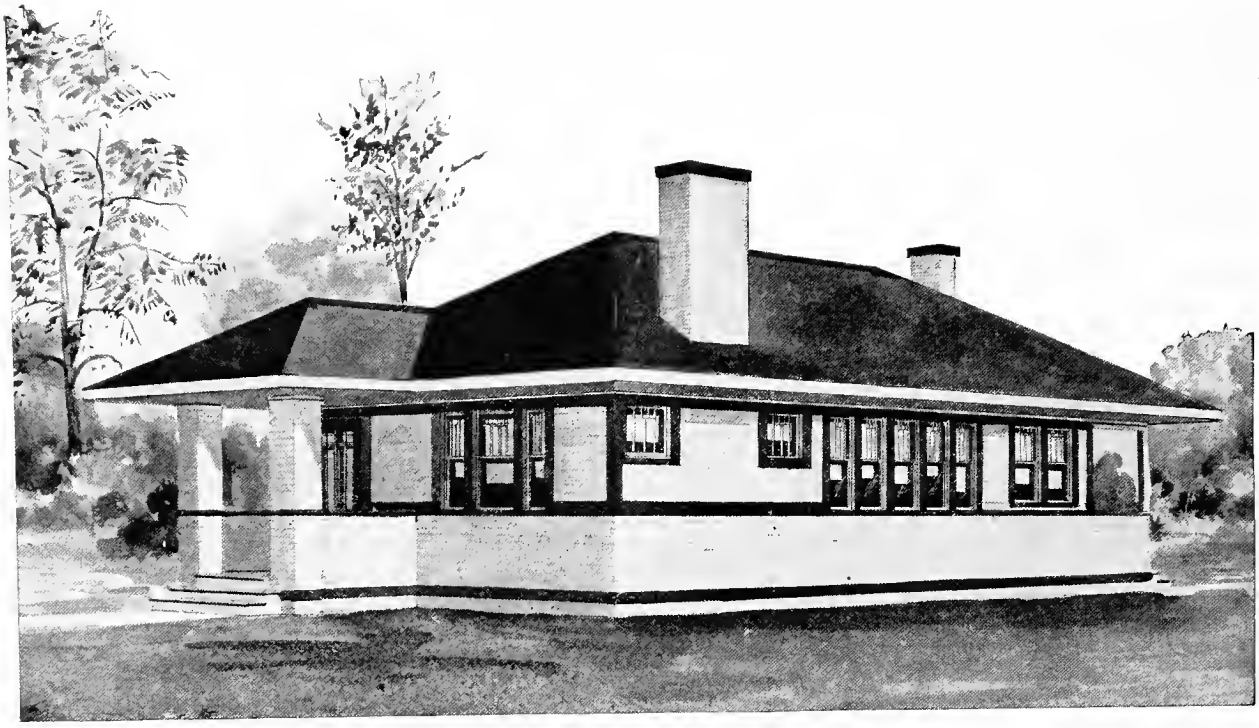

Design No. 5130

Size: Width, 22 feet; Length, 43 feet

PRICE

of Blue Prints, together with a complete set of typewritten specifications

ONLY

$8.00

We mail Plans and Specifications the same day order is received.

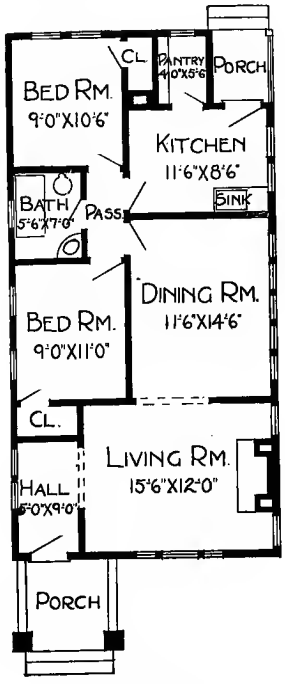

Floor Plan

Blue prints consist of foundation plan; floor plan; front, rear, two side elevations; wall sections and all necessary interior details. Specifications consist of twenty-two pages of typewritten matter.

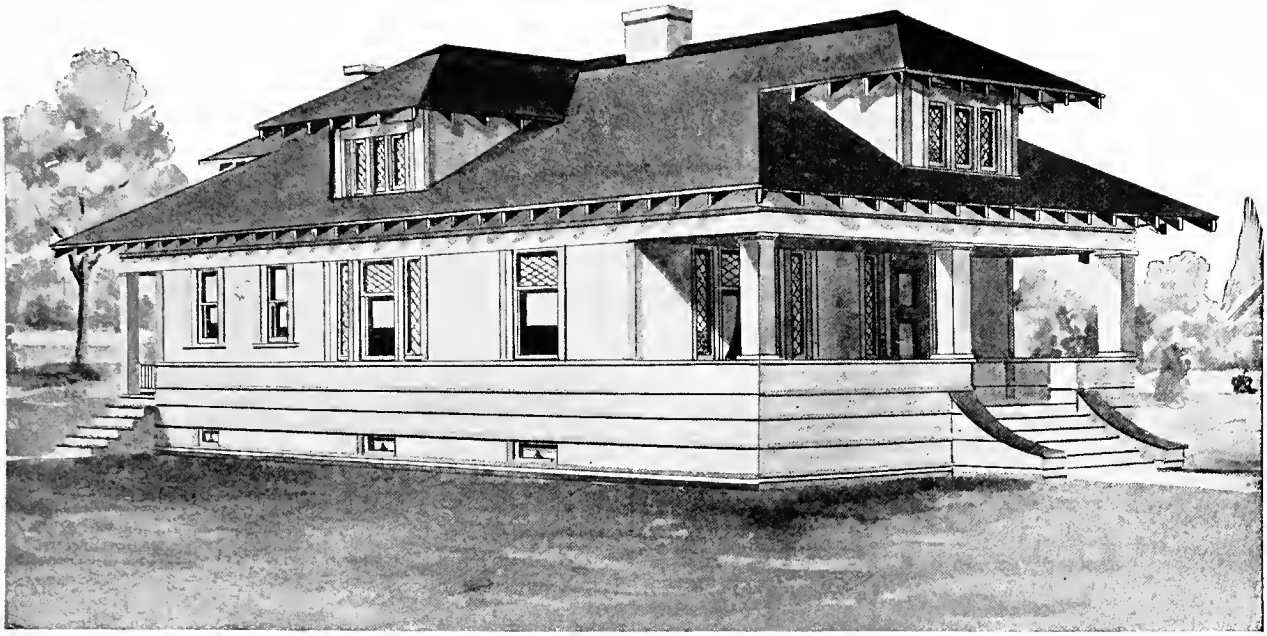

Design No. 5127

Size: Width, 28 feet; Length, 48 feet 6 inches

Blue prints consist of basement plan; roof plan; floor plan; front, rear, two side elevations; wall sections and all necessary interior details. Specifications consist of twenty-two pages of typewritten matter.

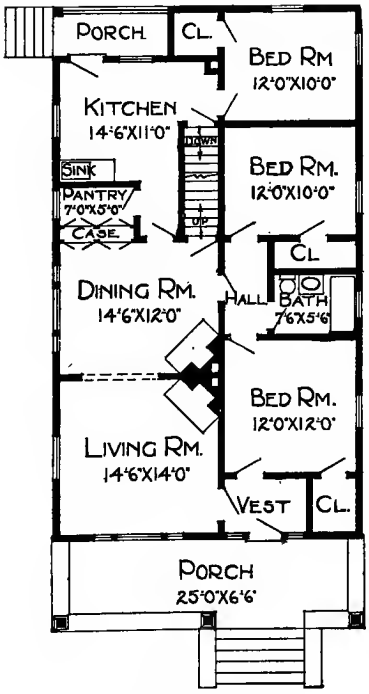

Floor Plan

PRICE

of Blue Prints, together with a complete set of typewritten specifications

ONLY

$10.00

We mail Plans and Specifications the same day order is received.

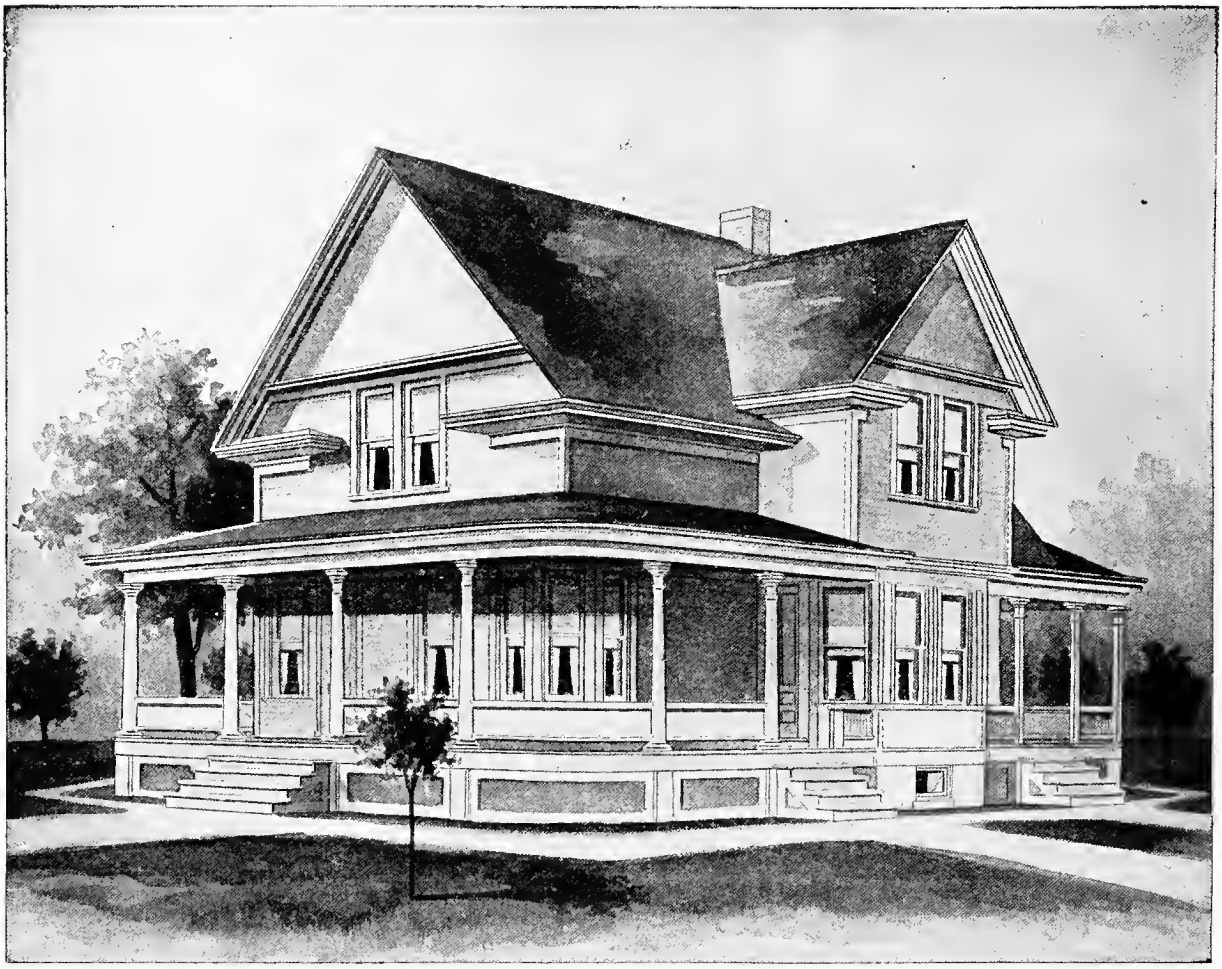

DESIGN NUMBER 6044

Size: width, 36 feet; length, 45 feet, exclusive of porches

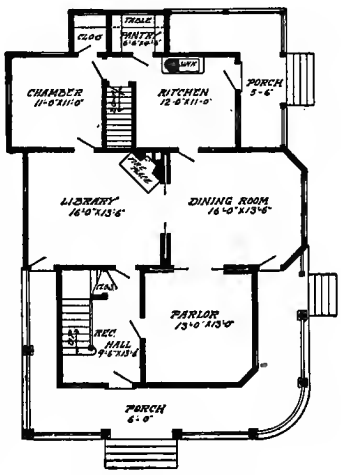

First Floor Plan

BLUE PRINTS consist of cellar and foundation plan; first and second floor plans; front, rear, two side elevations; wall sections and all necessary interior details. Specifications consist of about twenty pages of typewritten matter.

PRICE

of Blue Prints, together with a complete set of typewritten specifications.

ONLY FIFTEEN DOLLARS

We mail plans and specifications the same day order is received.

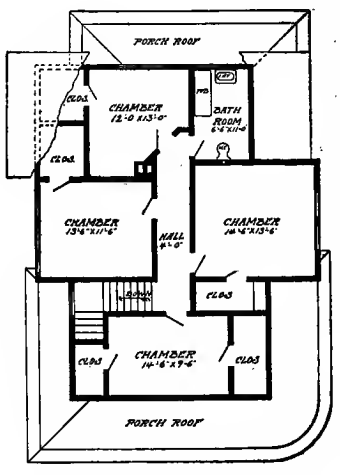

Second Floor Plan

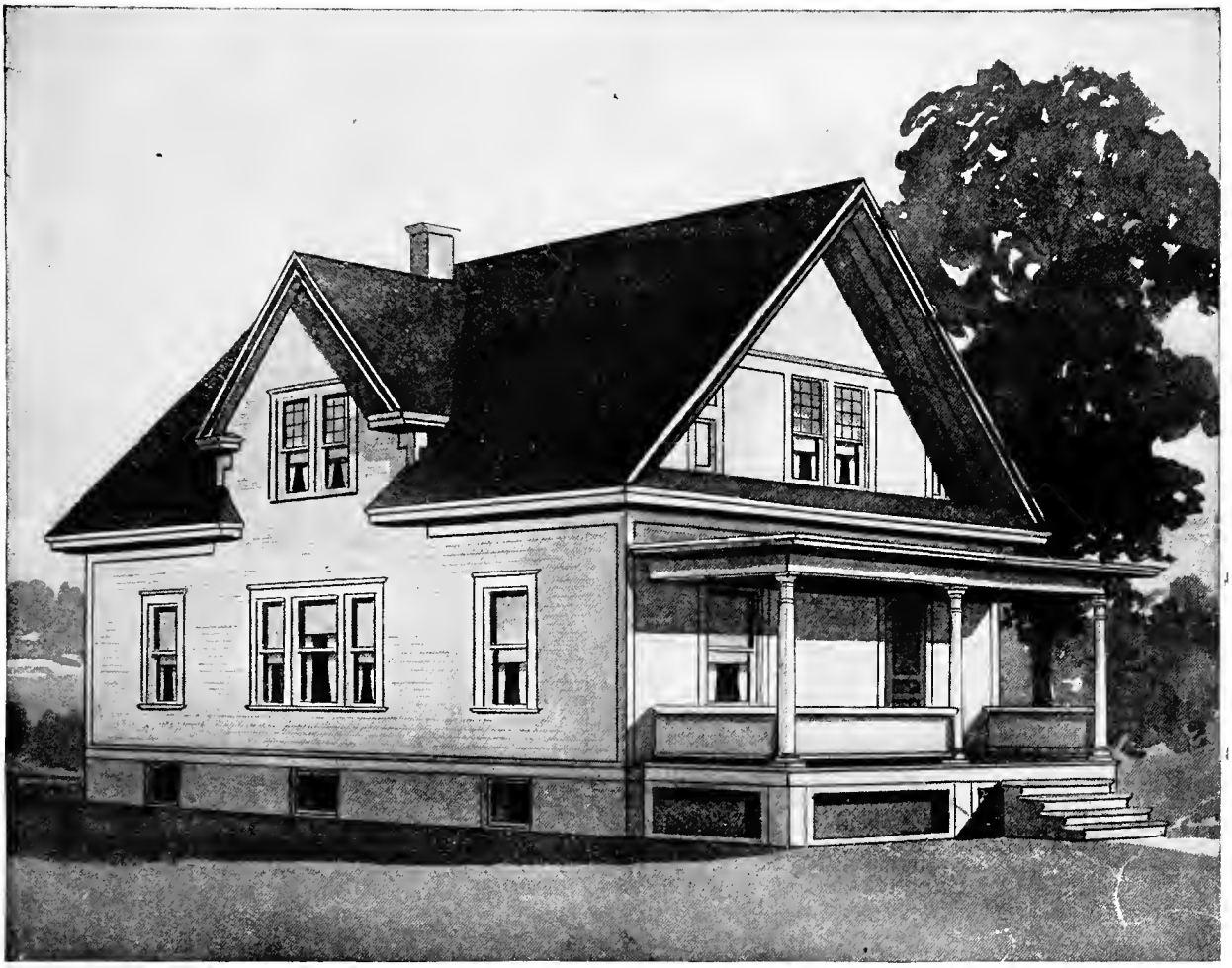

DESIGN NUMBER 6051

Size: width, 31 feet, 6 inches; length, 40 feet, exclusive of porches

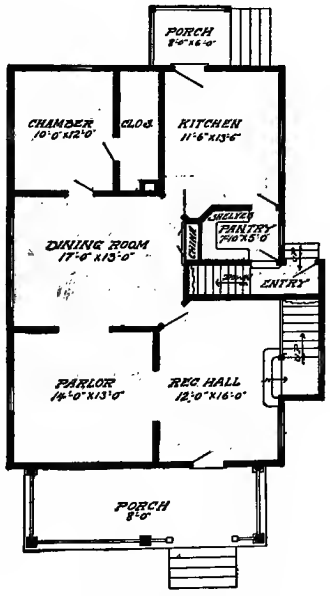

First Floor Plan

BLUE PRINTS consist of basement plan; roof plan; first and second floor plans; front, rear, two side elevations; wall sections and all necessary interior details. Specifications consist of about twenty pages of typewritten matter.

PRICE

of Blue Prints, together with a complete set of typewritten specifications

ONLY TEN DOLLARS

We mail plans and specifications the same day order is received.

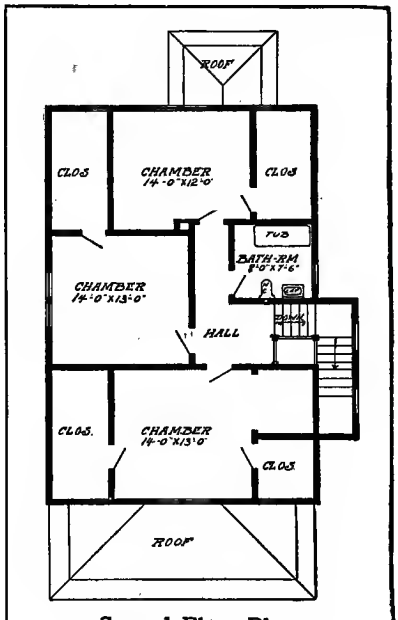

Second Floor Plan

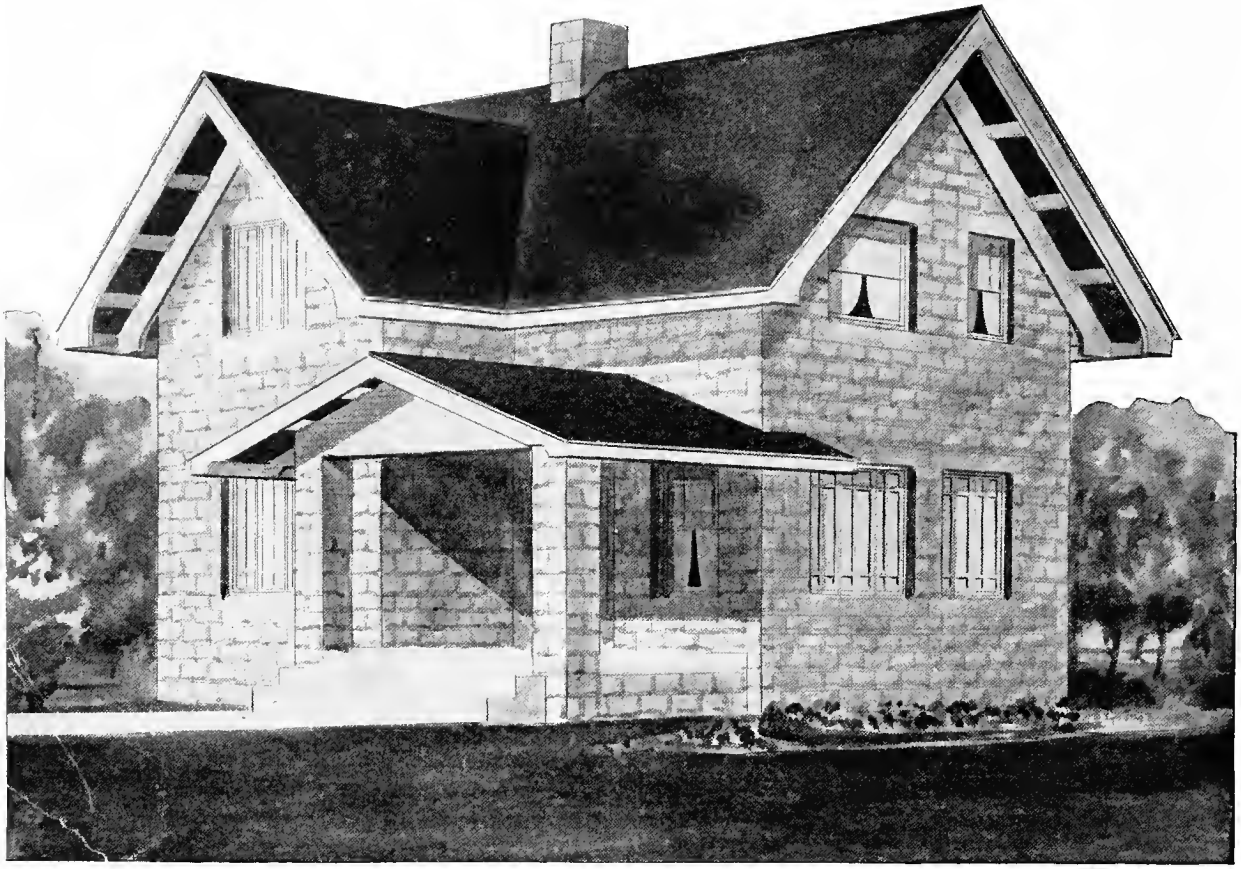

Design No. 8207

Size: Width, 26 feet; Length, 24 feet 8 inches

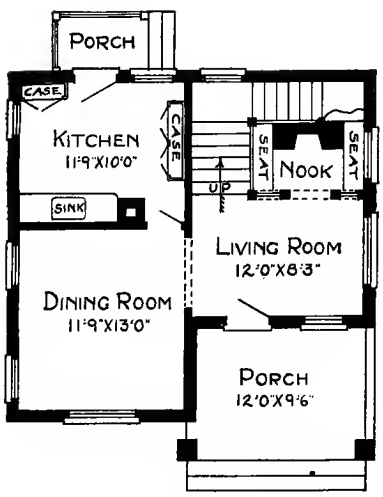

First Floor Plan

Blue prints consist of foundation plan; roof plan; first and second floor plans; front, rear, two side elevations; wall sections and all necessary interior details. Specifications consist of about twenty pages of typewritten matter.

PRICE

of Blue Prints, together with a complete set of typewritten specifications

ONLY FIFTEEN DOLLARS

We mail Plans and Specifications the same day order is received.

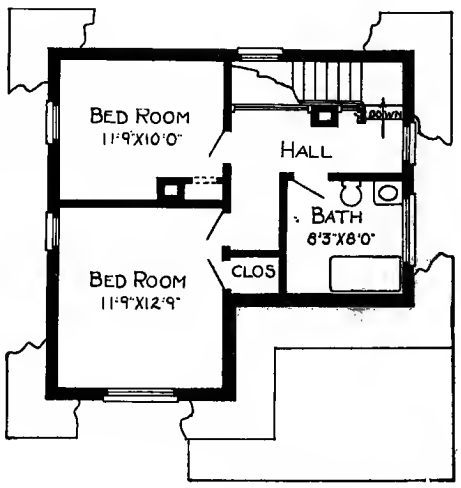

Second Floor Plan

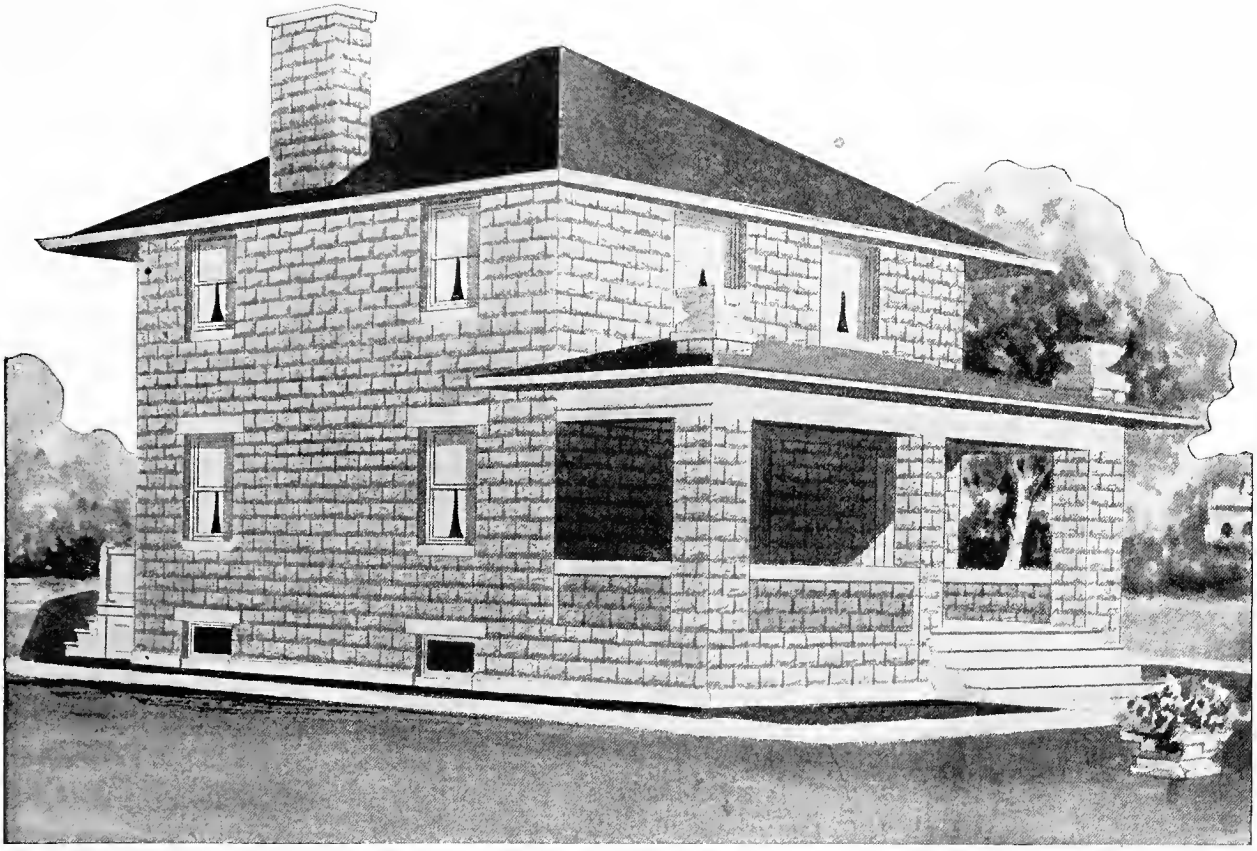

Design No. 8203

Size: Width, 26 feet 8 inches; Length, 28 feet

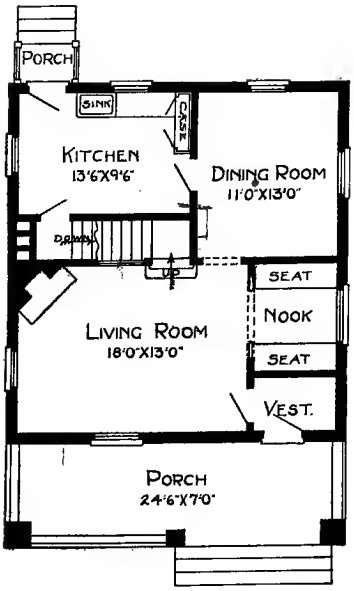

First Floor Plan

Blue prints consist of basement plan; first and second floor plans; front, rear, two side elevations; wall sections and all necessary interior details. Specifications consist of about twenty pages of typewritten matter.

PRICE

of Blue Prints, together with a complete set of typewritten specifications

ONLY TWELVE DOLLARS

We mail Plans and Specifications the same day order is received.

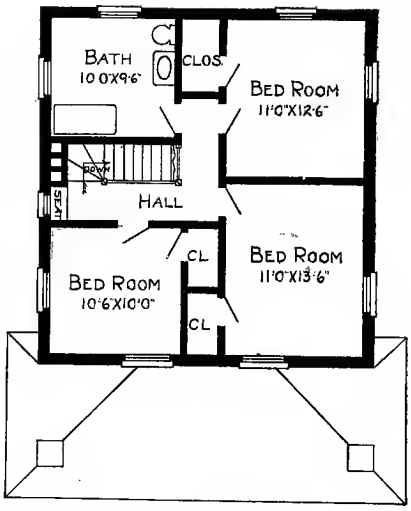

Second Floor Plan

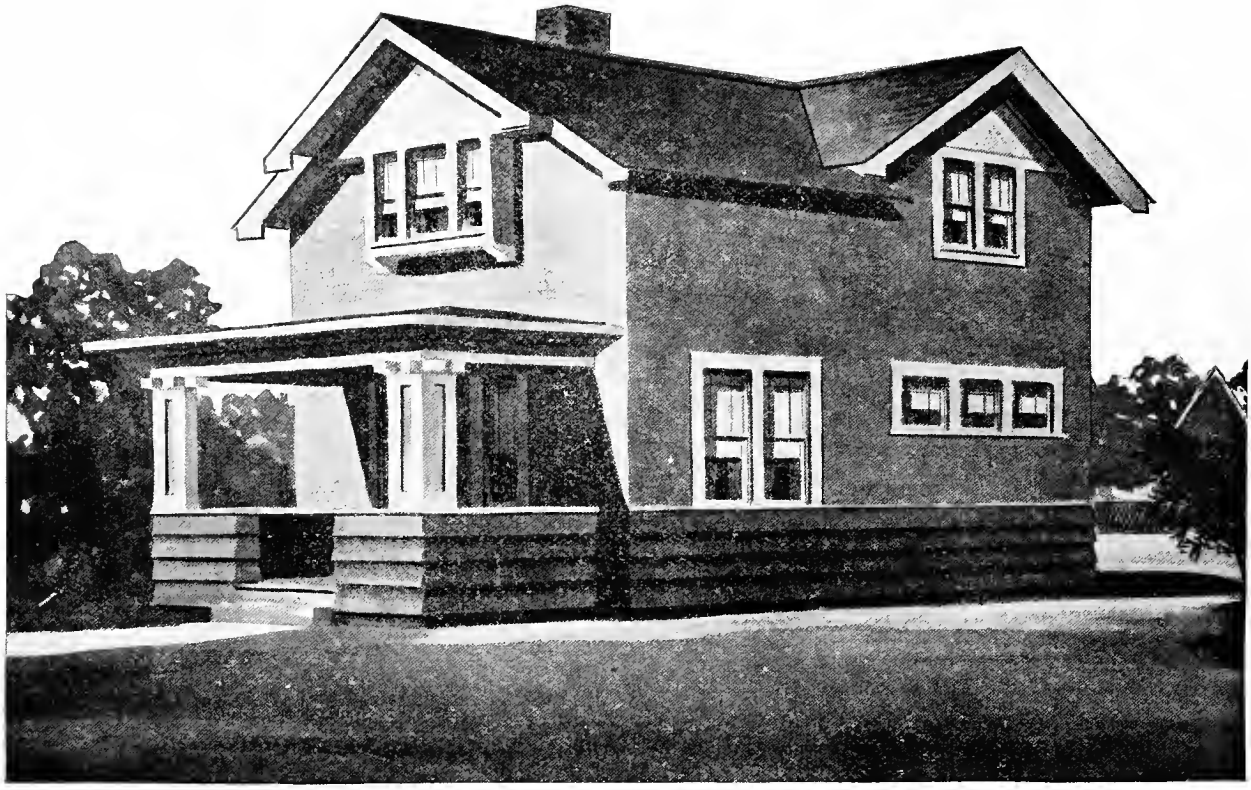

Design No. 5065

Size: Width, 20 feet; Length, 28 feet

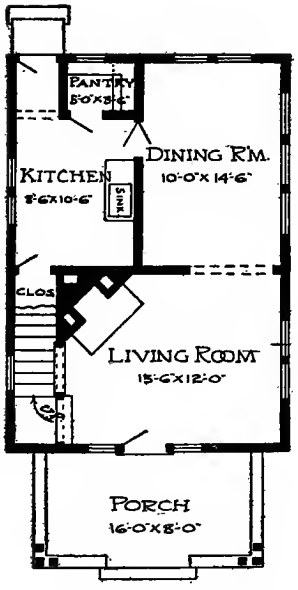

First Floor Plan

Blue prints consist of foundation plan; roof plan; first and second floor plans; front, rear, two side elevations; wall sections and all necessary interior details. Specifications consist of twenty-two pages of typewritten matter.

PRICE

of Blue Prints, together with a complete set of typewritten specifications

ONLY

$12.00

We mail Plans and Specifications the same day order is received.

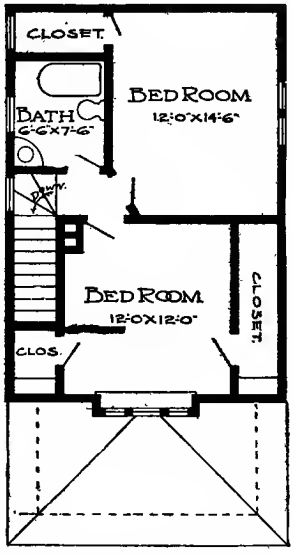

Second Floor Plan

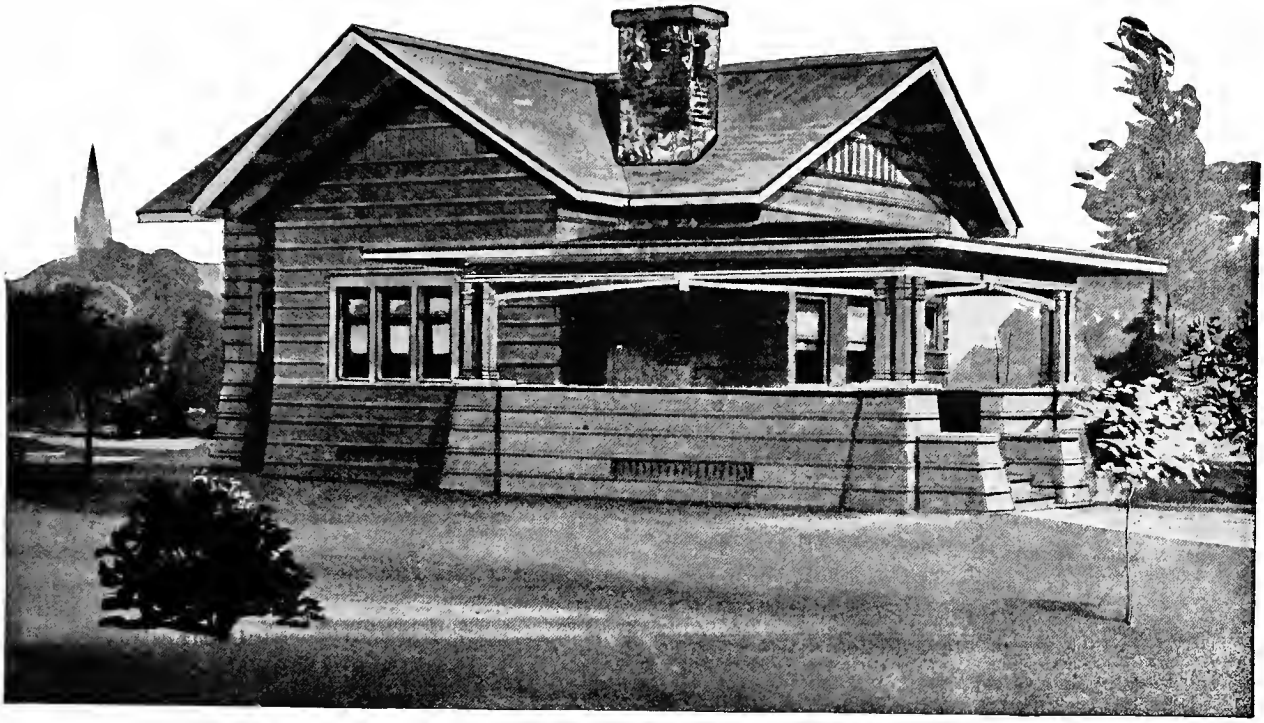

Design No. 5064

Size: Width, 24 feet; Length, 35 feet 6 inches

Blue prints consist of foundation plan; roof plan; floor plan; front, rear, two side elevations; wall sections and all necessary interior details. Specifications consist of twenty-two pages of typewritten matter.

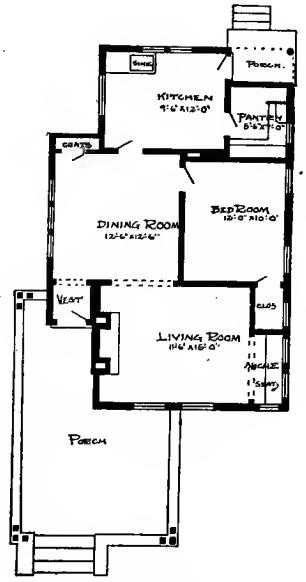

Floor Plan

PRICE

of Blue Prints, together with a complete set of typewritten specifications

ONLY

$10.00

We mail Plans and Specifications the same day order is received.

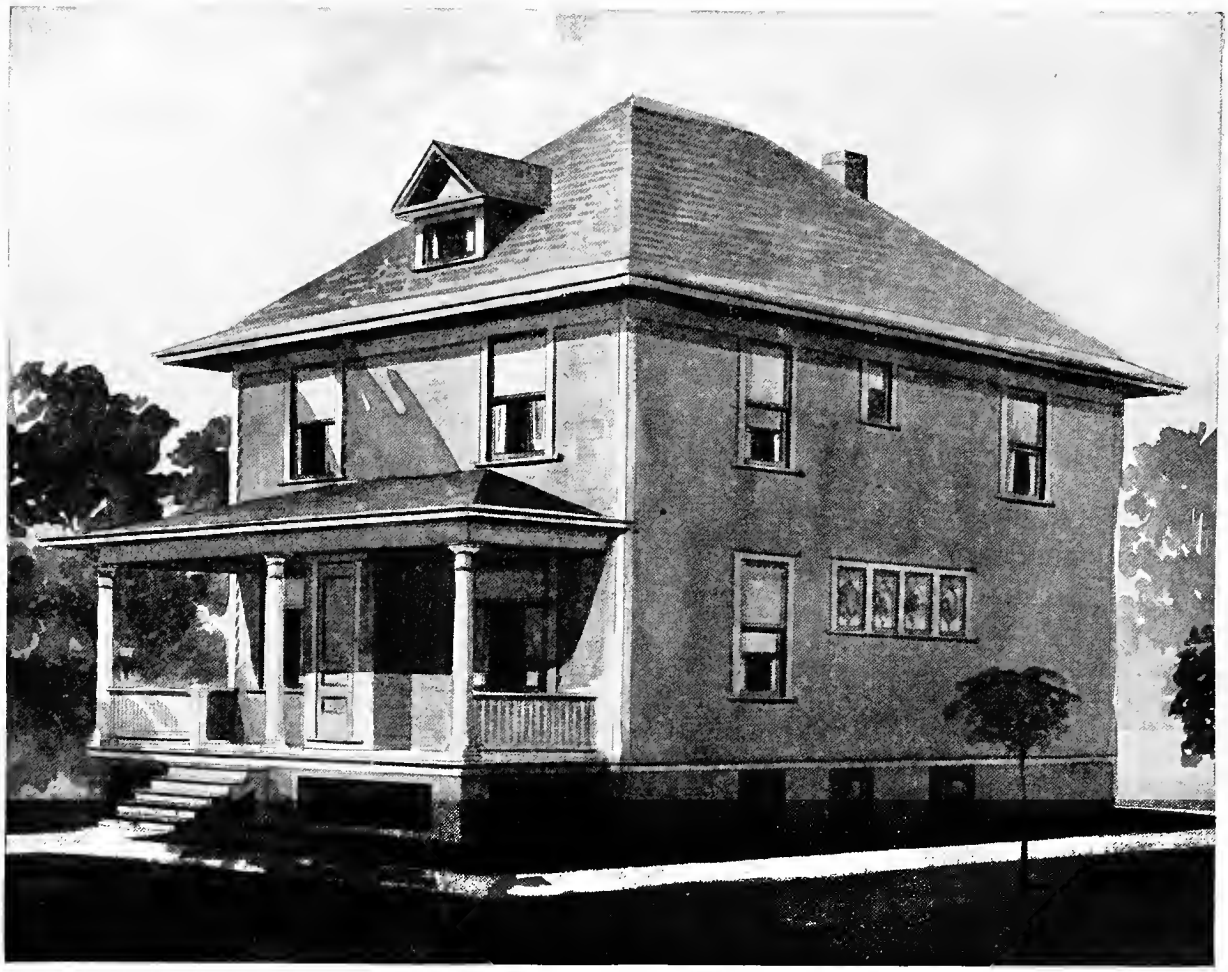

DESIGN NUMBER 6071

Size: width, 28 feet; length, 36 feet, exclusive of porches

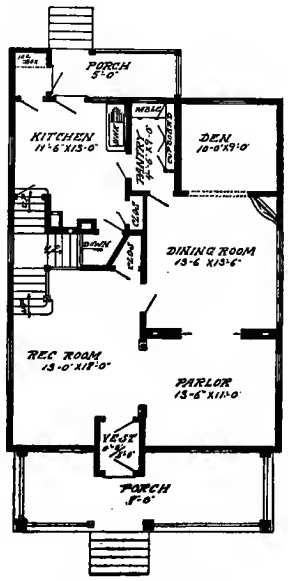

First Floor Plan

BLUE PRINTS consist of basement plan; roof plan; first and second floor plans; front, rear, two side elevations; wall sections and all necessary interior details. Specifications consist of about twenty pages of typewritten matter.

PRICE

of Blue Prints, together with a complete set of typewritten specifications

ONLY TWELVE DOLLARS

We mail plans and specifications the same day order is received.

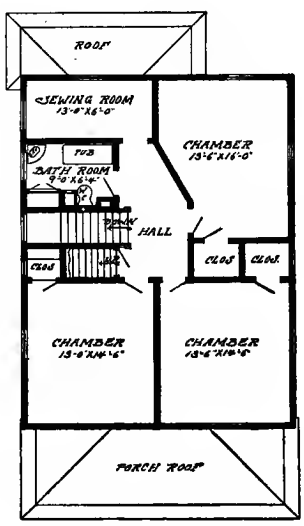

Second Floor Plan

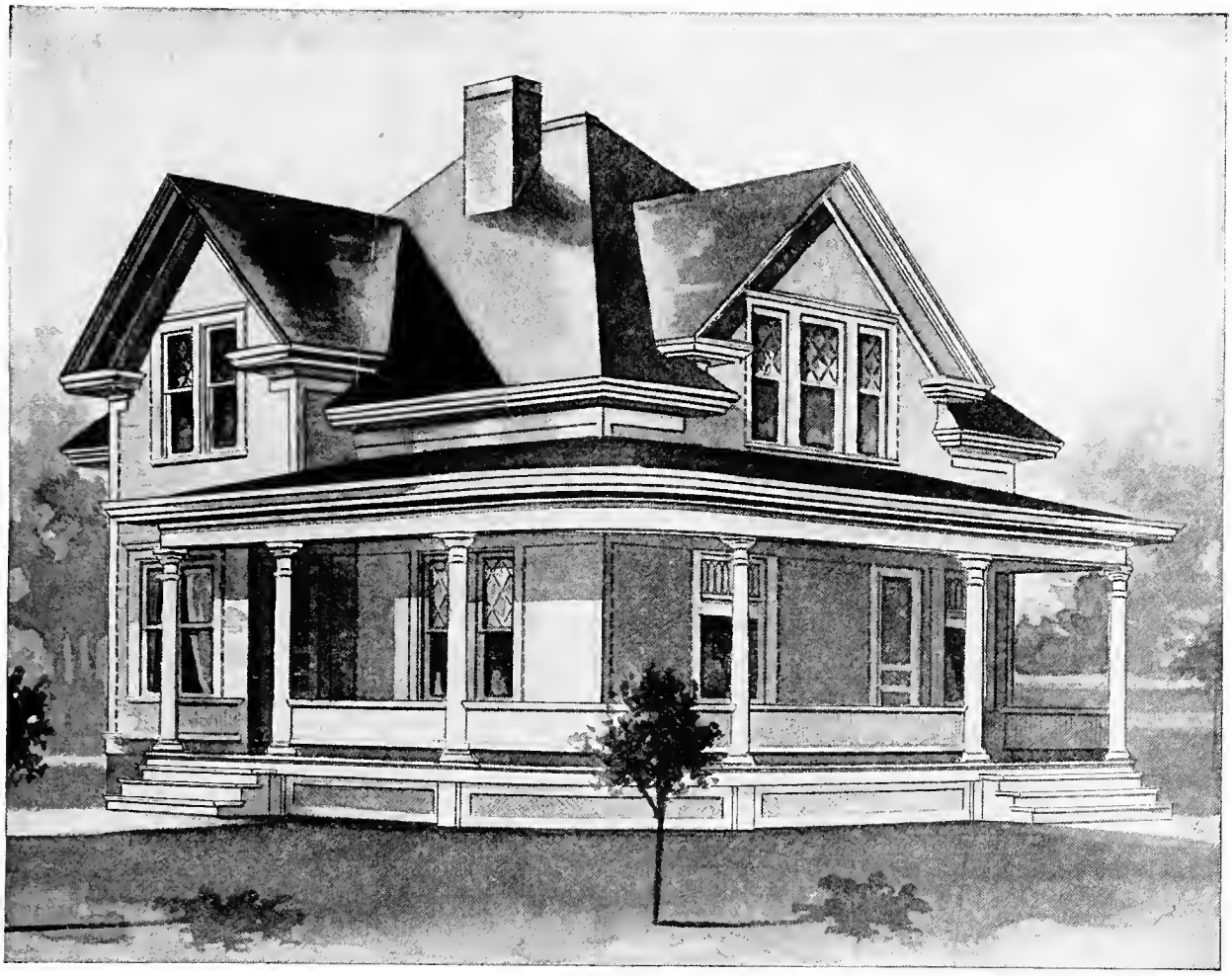

DESIGN NUMBER 6068

Size: width, 32 feet; length, 36 feet, exclusive of porches

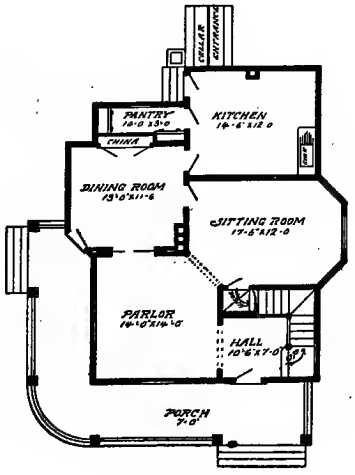

First Floor Plan

BLUE PRINTS consist of basement plan; first and second floor plans; front, rear, two side elevations; wall sections and all necessary interior details. Specifications consist of about twenty pages of typewritten matter.

PRICE

of Blue Prints, together with a complete set of typewritten specifications

ONLY TWELVE DOLLARS

We mail plans and specifications the same day order is received.

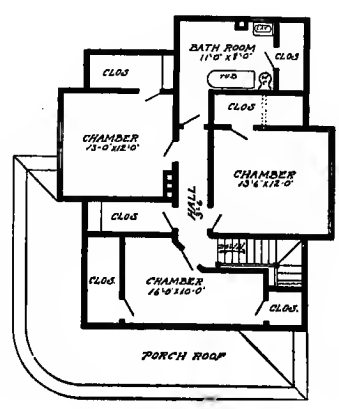

Second Floor Plan

Design No. 7022

Size: Width, 30 feet; Length, 47 feet 6 inches, exclusive of porch

PRICE

of Blue Prints, together with a complete set of typewritten specifications.

ONLY FIFTEEN DOLLARS

We mail Plans and Specifications the same day order is received.

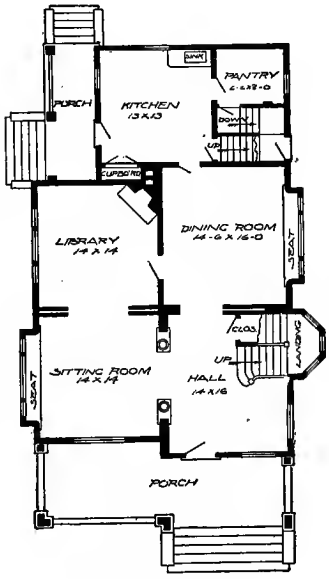

First Floor Plan

Blue prints consist of cellar and foundation plan; roof plan; first and second floor plans; front, rear, two side elevations; wall sections and all necessary interior details. Specifications consist of about twenty pages of typewritten matter.

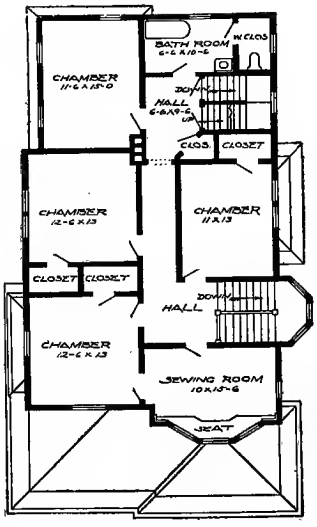

Second Floor Plan

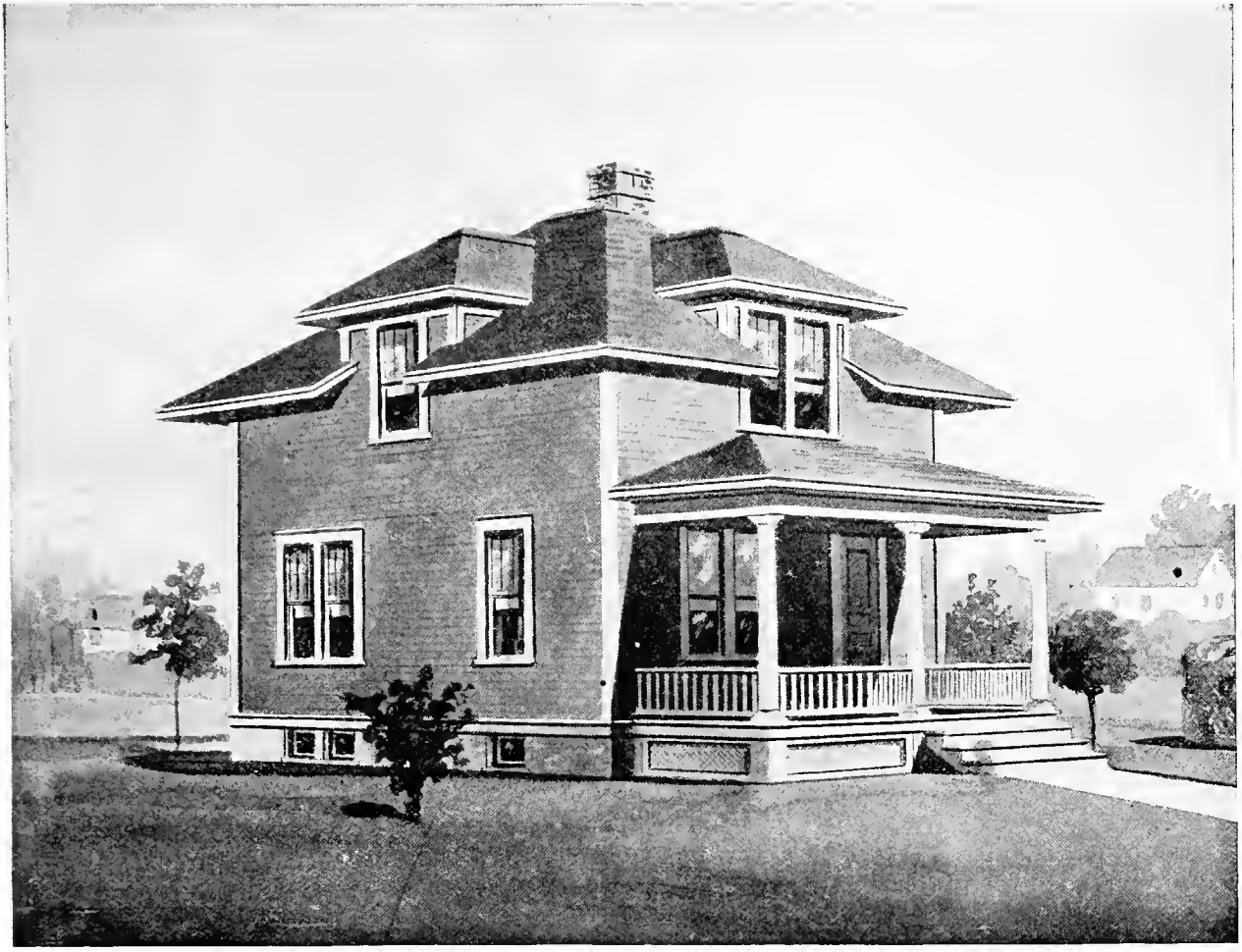

Design No. 7085

Size: Width, 23 feet 6 inches; Length, 27 feet 6 inches, exclusive of porches

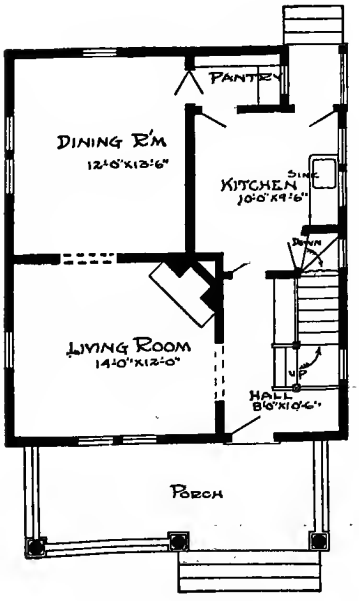

First Floor Plan

Blue prints consist of basement plan; roof plan; first and second floor plans; front, rear, two side elevations; wall sections and all necessary interior details. Specifications consist of about twenty pages of typewritten matter.

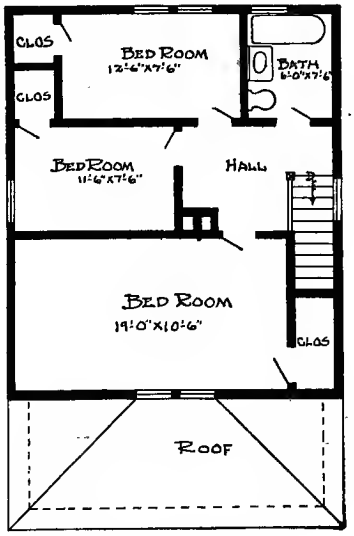

Second Floor Plan

PRICE

of Blue Prints, together with a complete set of typewritten specifications

ONLY TWELVE DOLLARS

We mail Plans and Specifications the same day order is received.

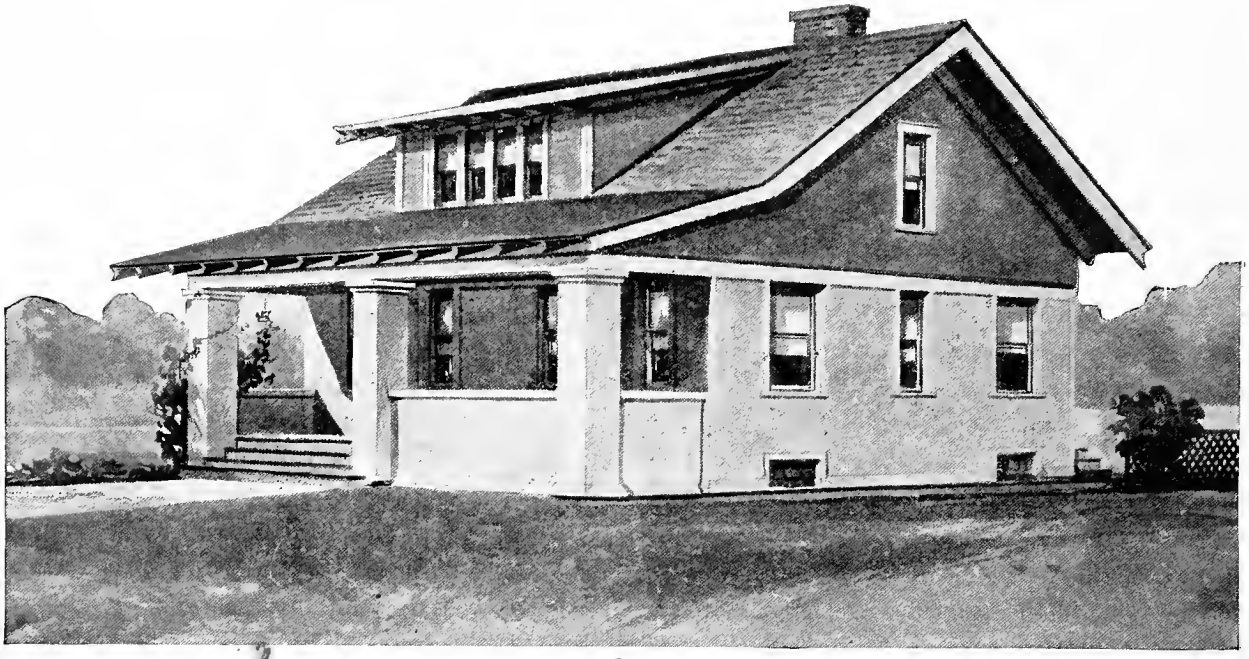

Design No. 5124

Size: Width, 31 feet 6 inches; Length, 33 feet

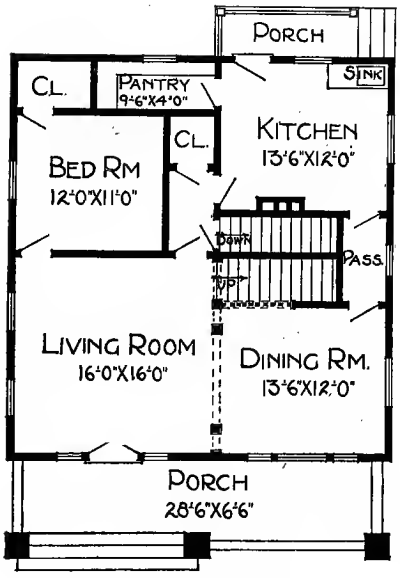

First Floor Plan

Blue prints consist of cellar and foundation plan; first and second floor plans; front, rear, two side elevations; wall sections and all necessary interior details. Specifications consist of twenty-two pages of typewritten matter.

PRICE

of Blue Prints, together with a complete set of typewritten specifications

ONLY

$12.00

We mail Plans and Specifications the same day order is received.

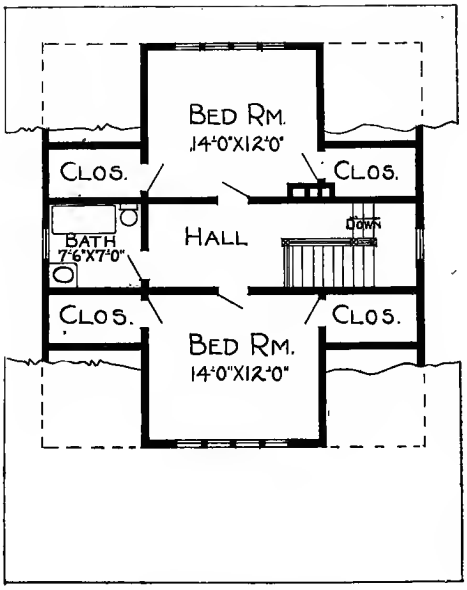

Second Floor Plan

Design No. 5104

Size: Width, 25 feet 6 inches; Length, 37 feet

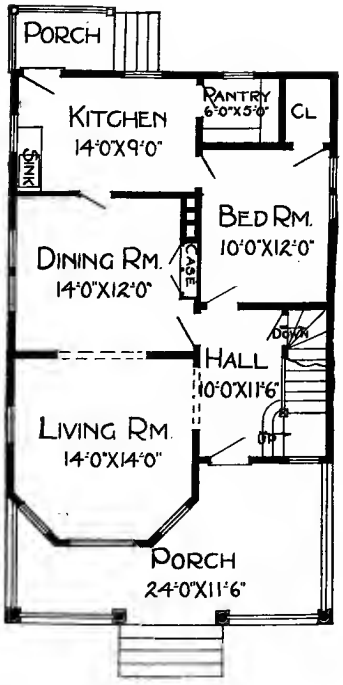

First Floor Plan

Blue prints consist of basement plan; roof plan; first and second floor plans; front, rear, two side elevations; wall sections and all necessary interior details. Specifications consist of twenty-two pages of typewritten matter.

PRICE

of Blue Prints, together with a complete set of typewritten specifications

ONLY

$10.00

We mail Plans and Specifications the same day order is received.

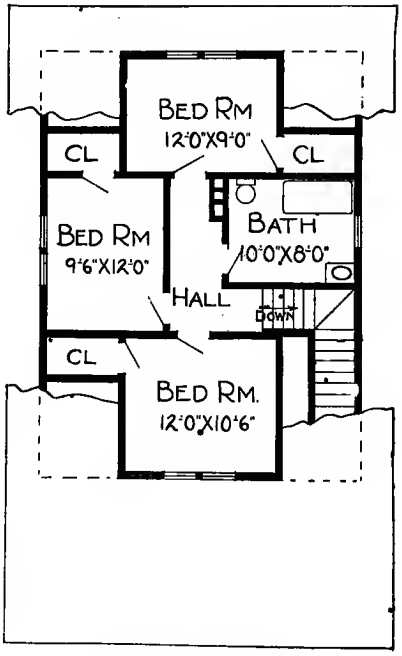

Second Floor Plan

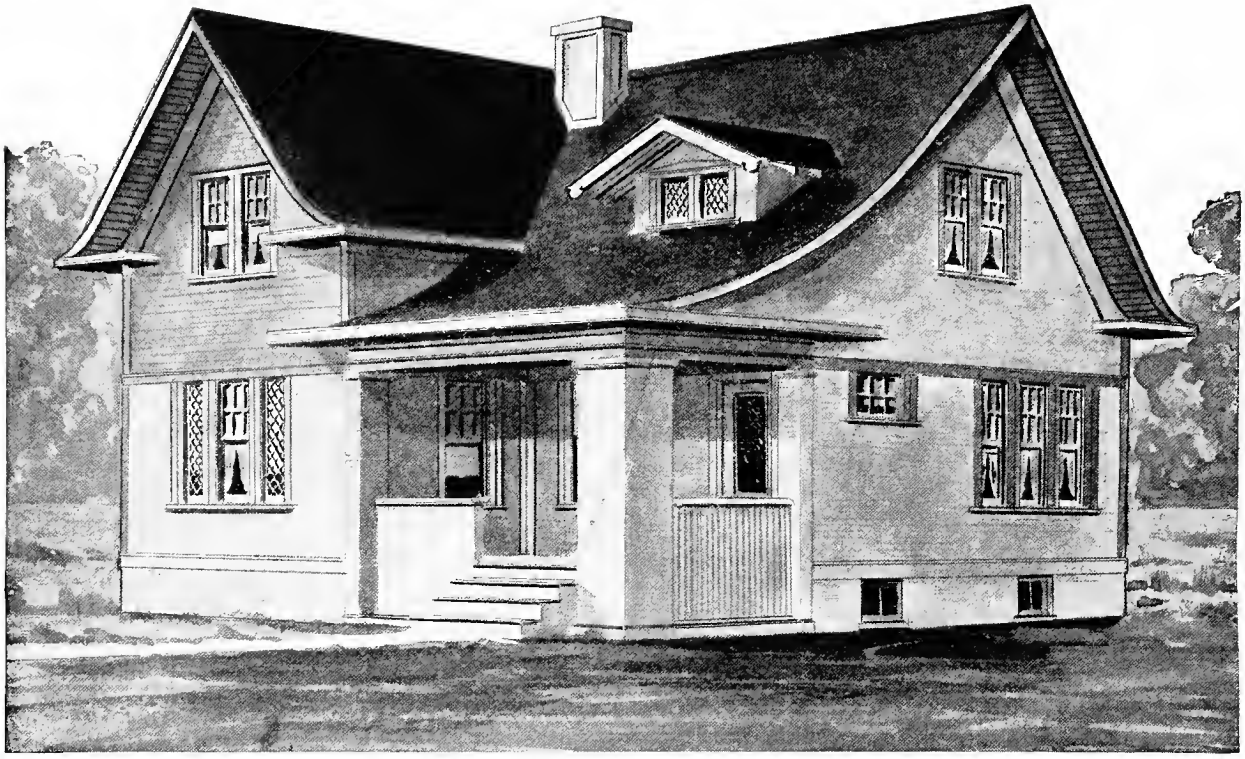

Design No. 5022

Size: Width, 33 feet 6 inches; Length, 32 feet

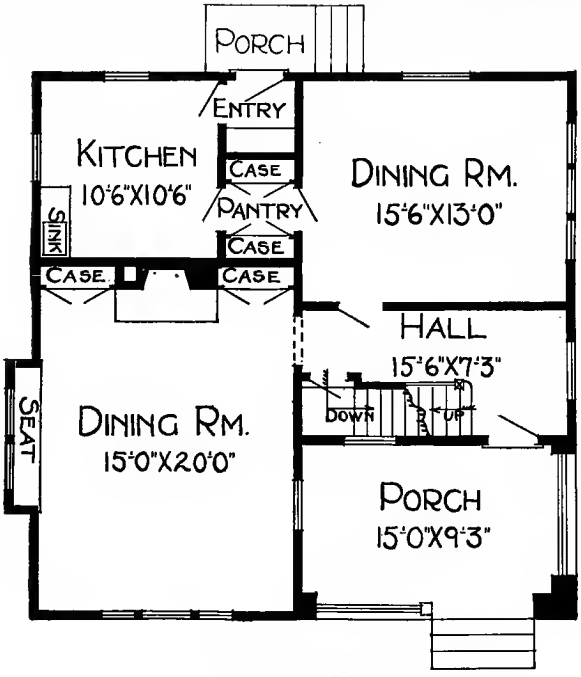

First Floor Plan

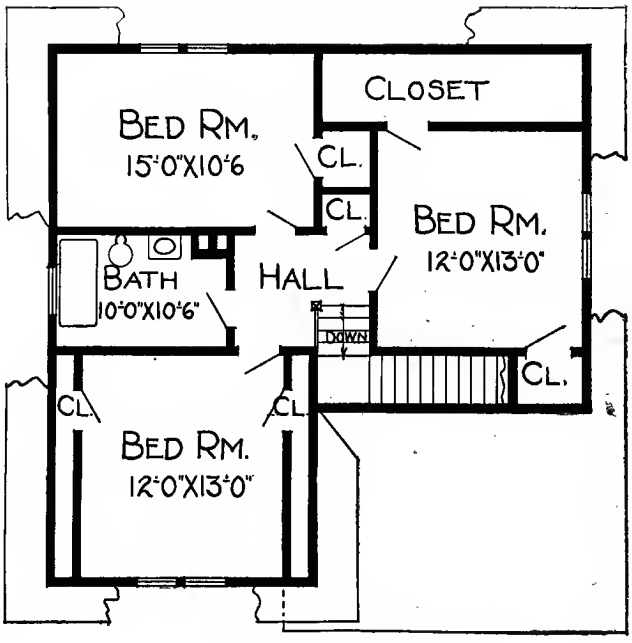

Second Floor Plan

PRICE

of Blue Prints, together with a complete set of typewritten specifications

ONLY

$12.00

We mail Plans and Specifications the same day order is received.

Blue prints consist of basement plan; roof plan; first and second floor plans; front, rear, two side elevations; wall sections and all necessary interior details. Specifications consist of twenty-two pages of typewritten matter.

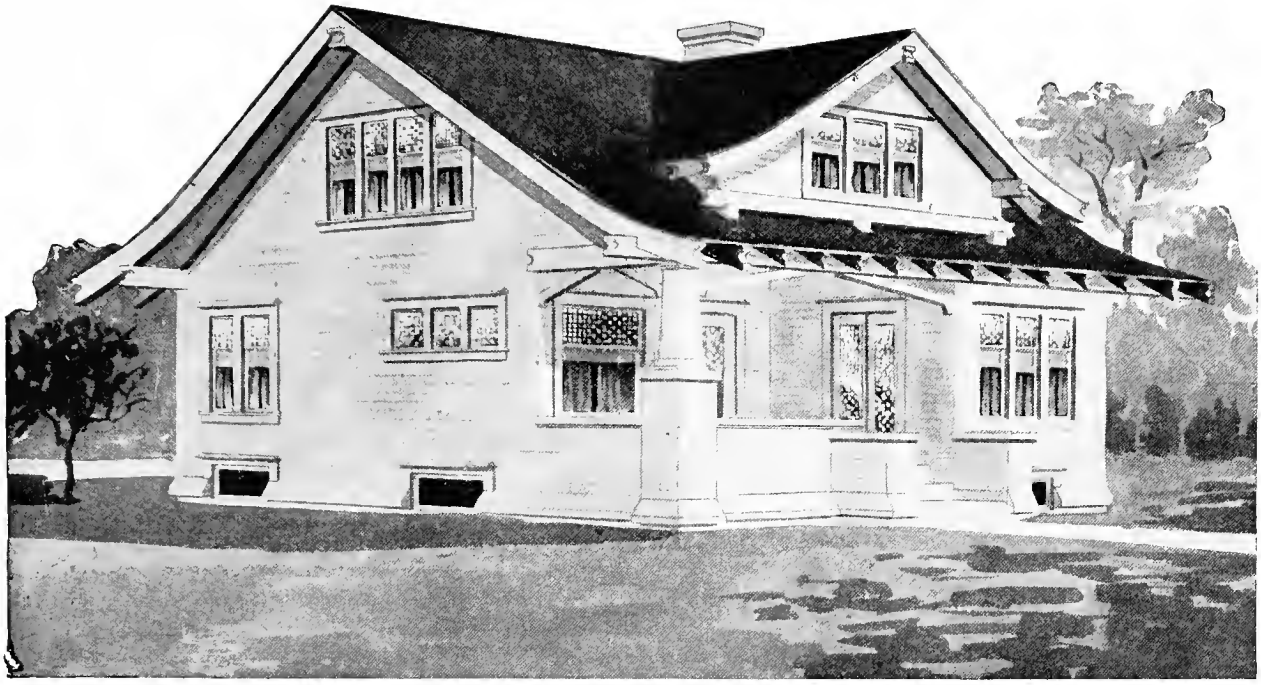

Design No. 5121

Size: Width, 29 feet; Length, 38 feet 6 inches

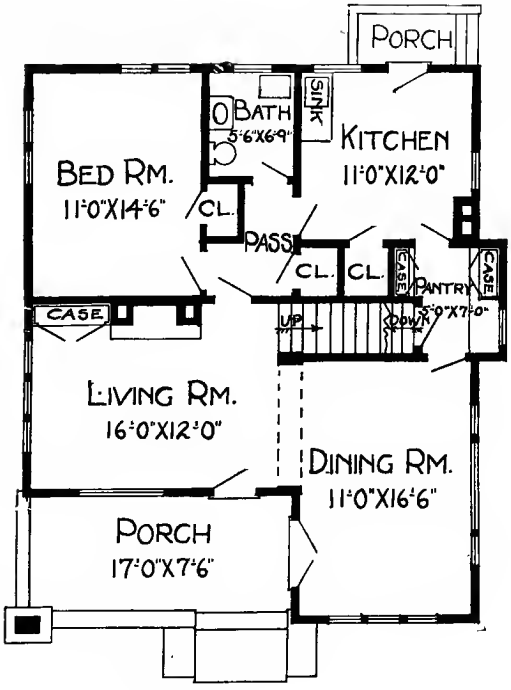

First Floor Plan

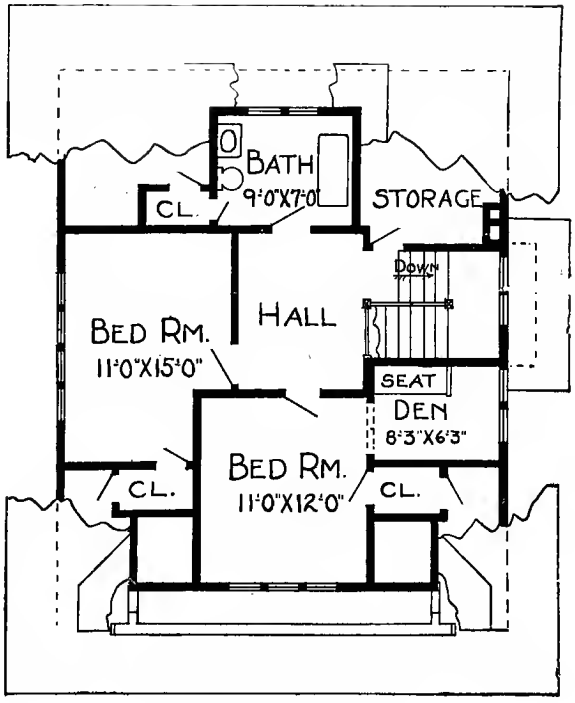

Second Floor Plan

Blue prints consist of basement plan; roof plan; first and second floor plans; front, rear, two side elevations; wall sections and all necessary interior details. Specifications consist of twenty-two pages of typewritten matter.

PRICE

of Blue Prints, together with a complete set of typewritten specifications

ONLY

$12.00

We mail Plans and Specifications the same day order is received.

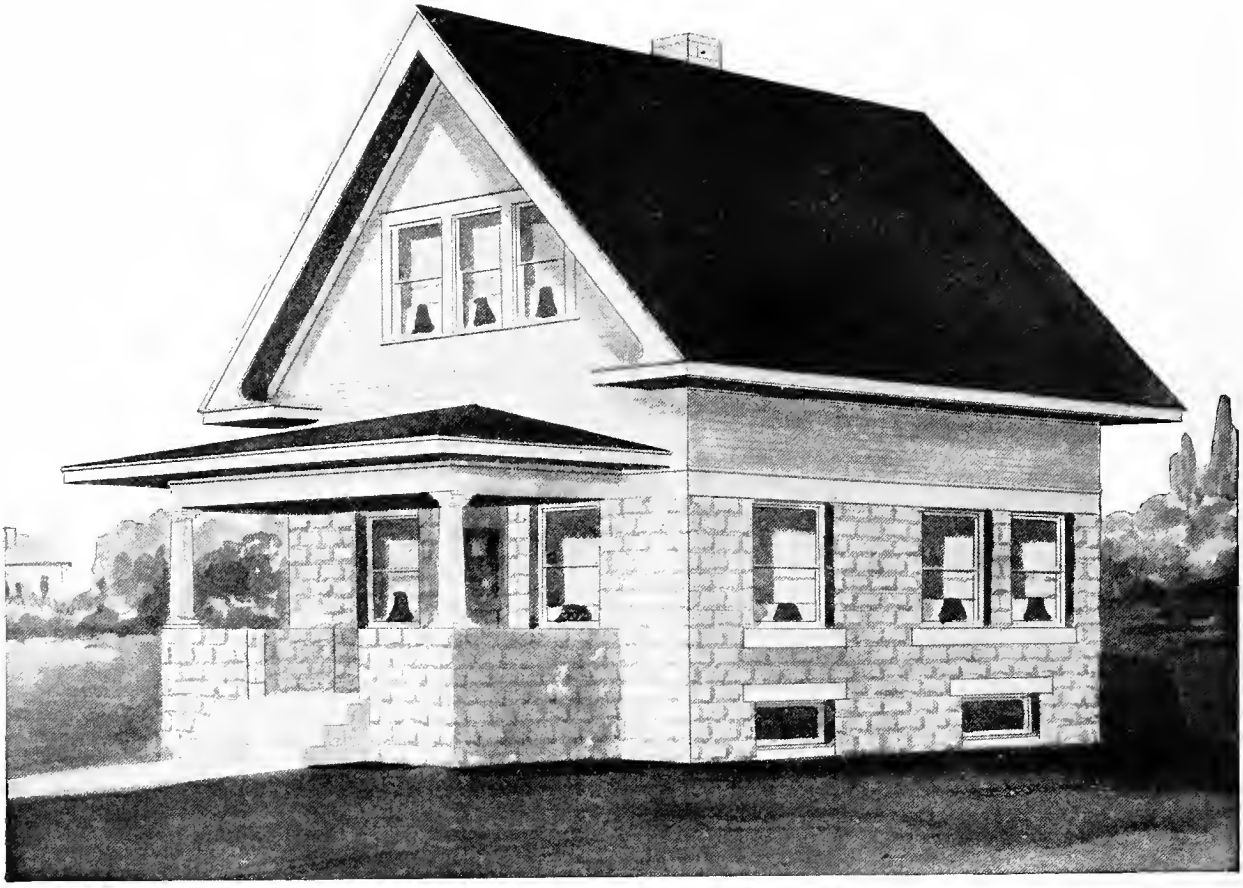

Design No. 8228

Size: Width, 24 feet; Length, 24 feet

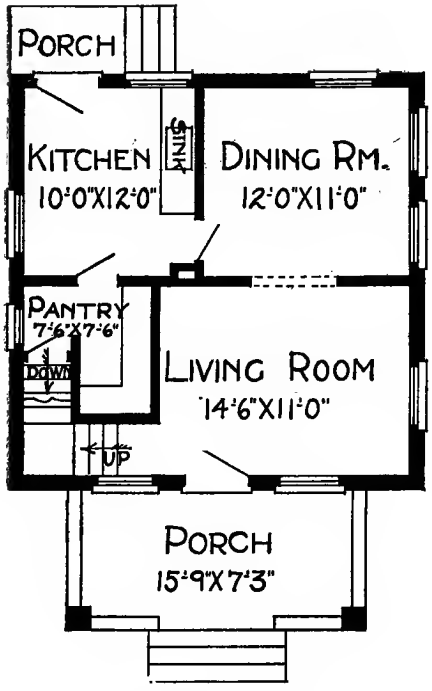

First Floor Plan

Blue prints consist of basement plan; first and second floor plans; front, rear, two side elevations; wall sections and all necessary interior details. Specifications consist of about twenty pages of typewritten matter.

PRICE

of Blue Prints, together with a complete set of typewritten specifications

ONLY TWELVE DOLLARS

We mail Plans and Specifications the same day order is received.

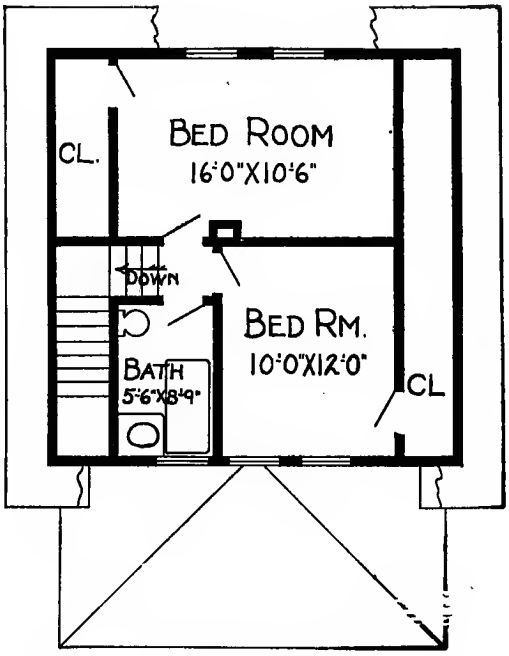

Second Floor Plan

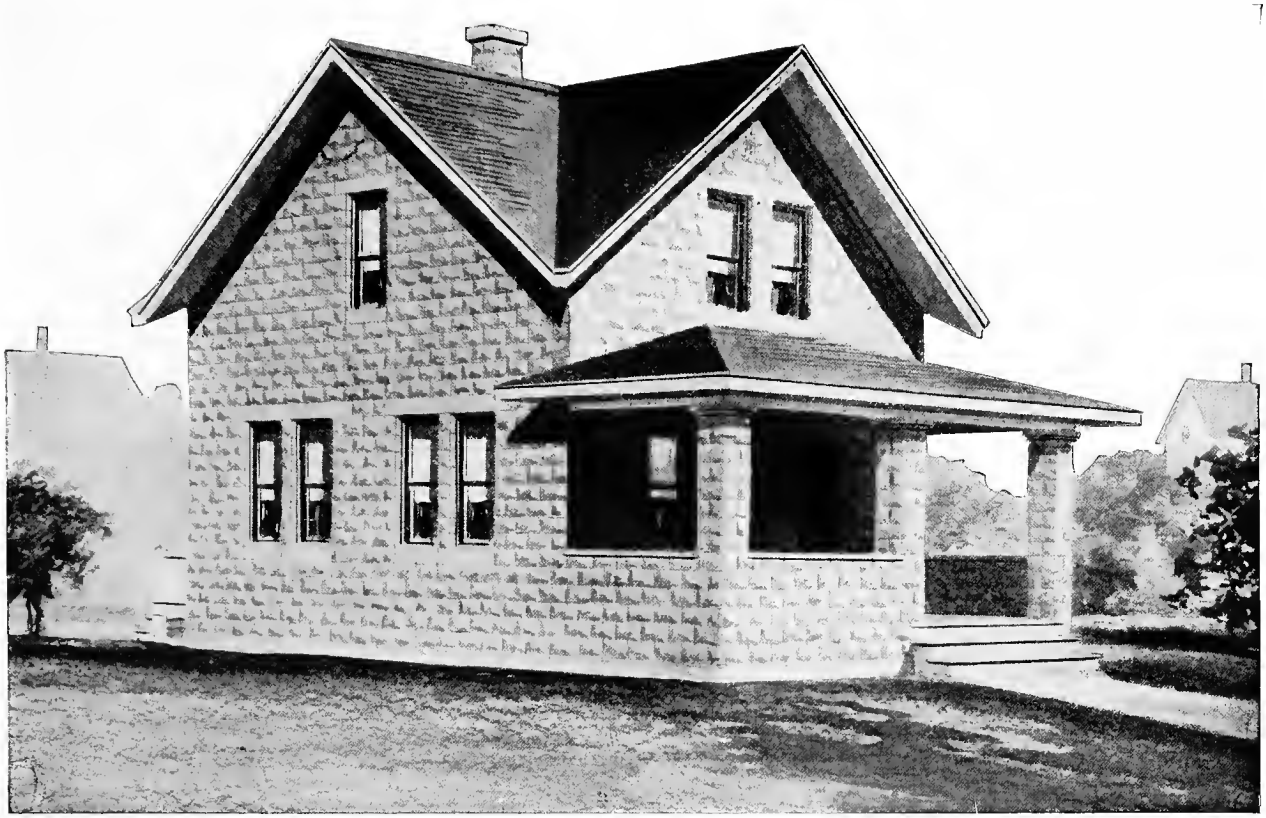

Design No. 8204

Size: Width, 22 feet 8 inches; Length, 24 feet

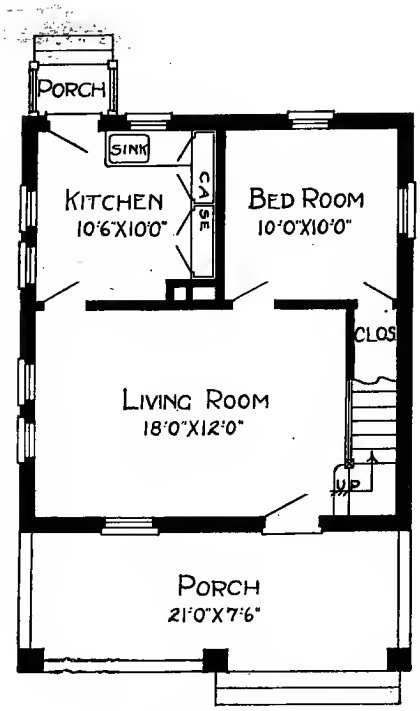

First Floor Plan

Blue prints consist of foundation plan; roof plan; first and second floor plans; front, rear, two side elevations; wall sections and all necessary interior details. Specifications consist of about twenty pages of typewritten matter.

PRICE

of Blue Prints, together with a complete set of typewritten specifications

ONLY TWELVE DOLLARS

We mail Plans and Specifications the same day order is received.

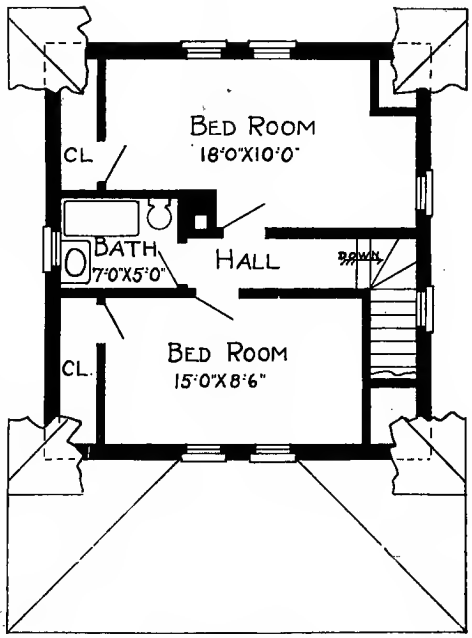

Second Floor Plan

DESIGN NUMBER 6011

Size: width, 28 feet 6 inches; length, 33 feet, exclusive of porches

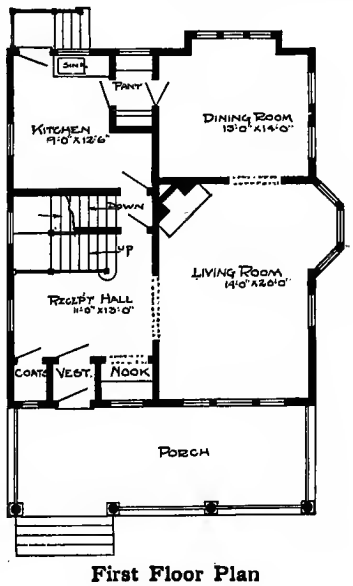

First Floor Plan

BLUE PRINTS consist of basement plan; roof plan; first and second floor plans; front, rear, two side elevations; wall sections and all necessary interior details. Specifications consist of about twenty pages of typewritten matter.

PRICE

of Blue Prints, together with a complete set of typewritten specifications

ONLY TWELVE DOLLARS

We mail plans and specifications the same day order is received.

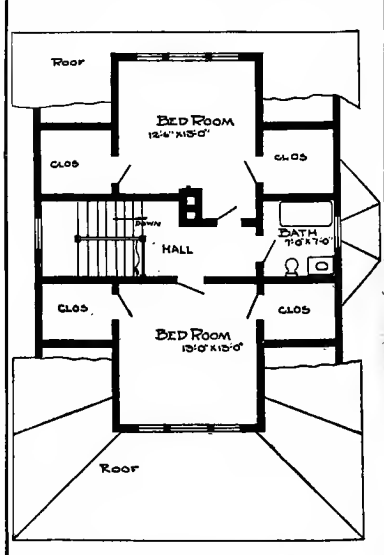

Second Floor Plan

DESIGN NUMBER 6016

Size: Width, 29 feet; length, 38 feet 6 inches exclusive of porches

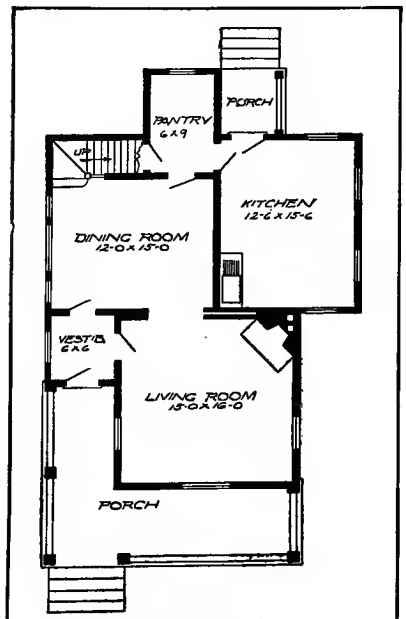

First Floor Plan

BLUE PRINTS consist of basement plan; roof plan; first and second floor plans; front, rear, two side elevations; wall sections and all necessary interior details. Specifications consist of about twenty pages of typewritten matter.

PRICE

of Blue Prints, together with a complete set of typewritten specifications

ONLY TWELVE DOLLARS

We mail plans and specifications the same day order is received.

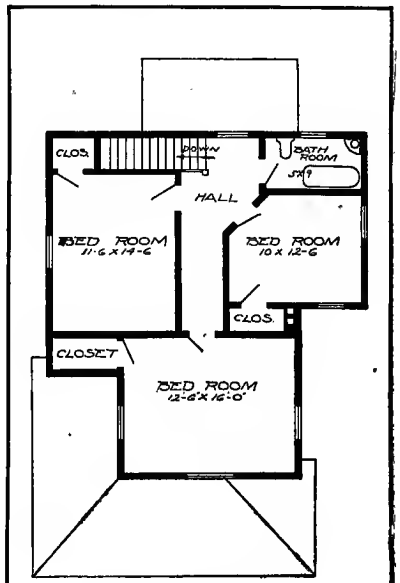

Second Floor Plan

Design No. 7083

Size: Width, 36 feet; Length, 45 feet, exclusive of porch

PRICE

of Blue Prints, together with a complete set of typewritten specifications

ONLY TEN DOLLARS

We mail Plans and Specifications the same day order is received.

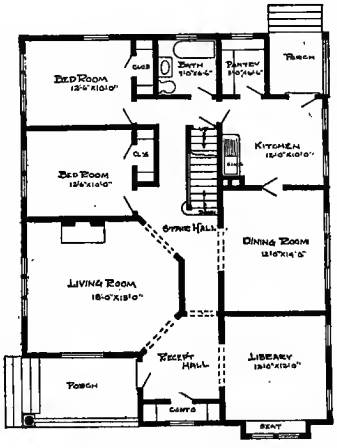

Floor Plan

Blue prints consist of basement plan; roof plan; floor plan; front, rear, two side elevations; wall sections and all necessary interior details. Specifications consist of about fifteen pages of typewritten matter.

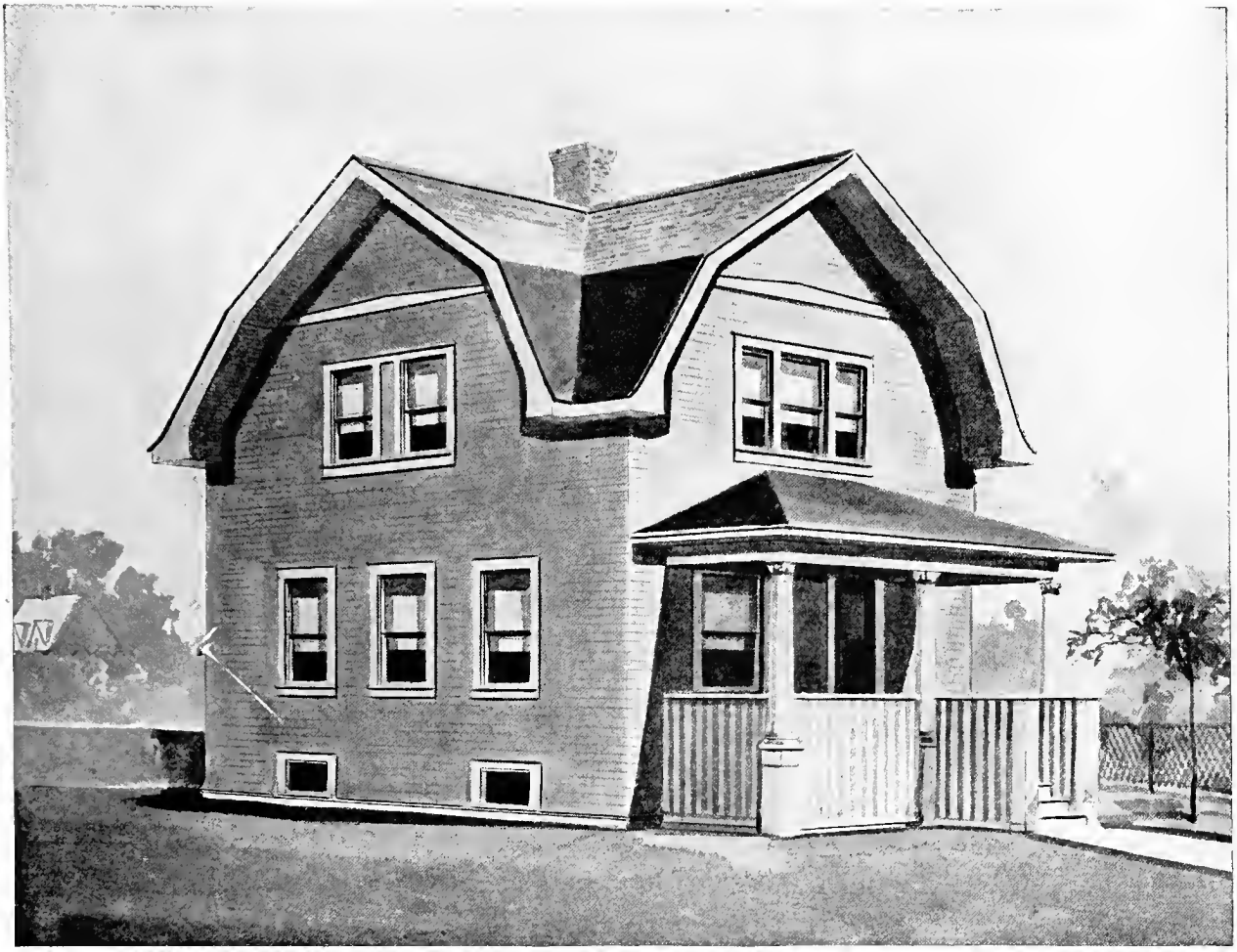

Design No. 7086

Size: Width, 23 feet 6 inches; Length, 29 feet 6 inches, exclusive of porches

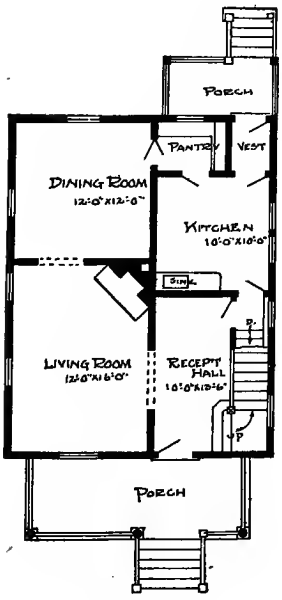

First Floor Plan

Blue prints consist of basement plan; first and second floor plans; front, rear, and two side elevations; wall sections and all necessary interior details. Specifications consist of about twenty pages of typewritten matter.

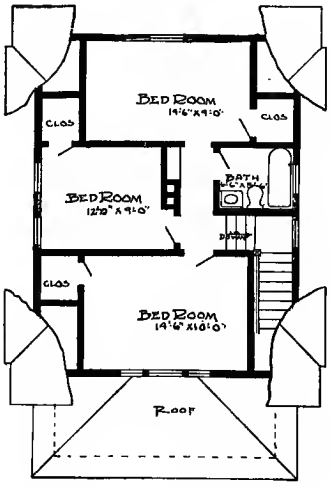

Second Floor Plan

PRICE

of Blue Prints together with a complete set of typewritten specifications

ONLY TWELVE DOLLARS

We mail Plans and Specifications the same day order is received.

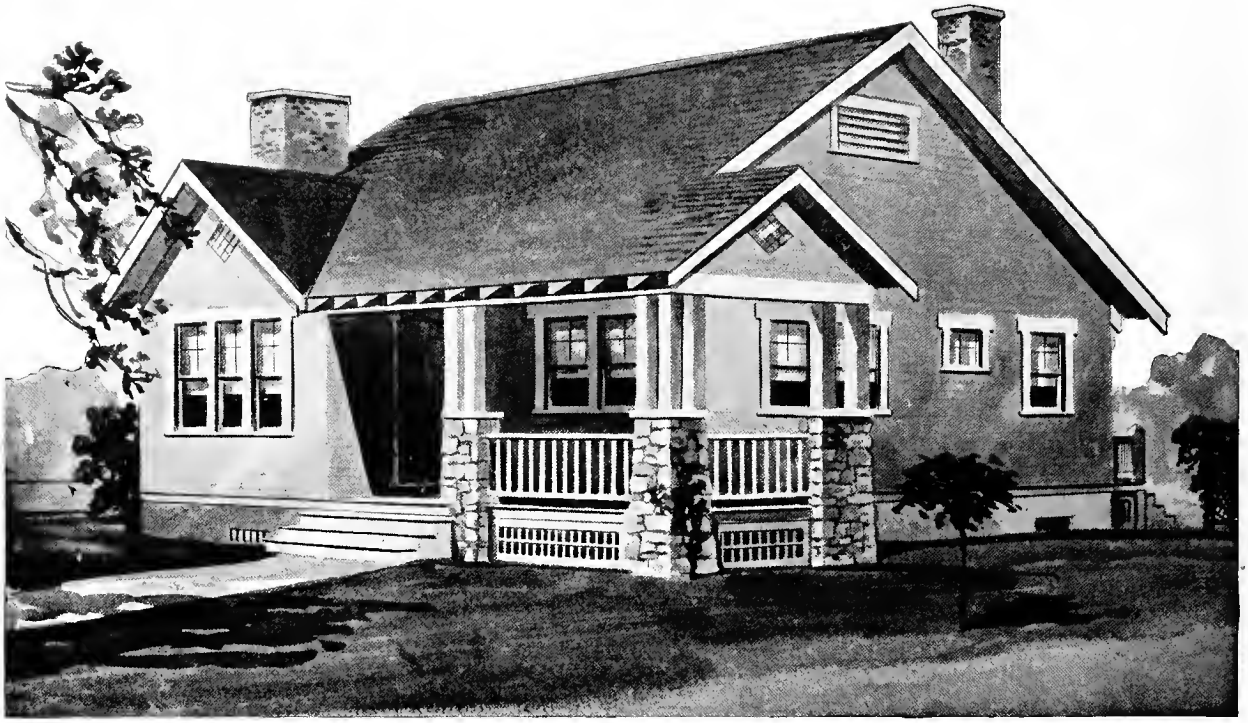

Design No. 9074-B

Size: Width, 30 feet; Length, 40 feet

PRICE

of Blue Prints, together with a complete set of typewritten specifications

ONLY

$10.00

We mail Plans and Specifications the same day order is received.

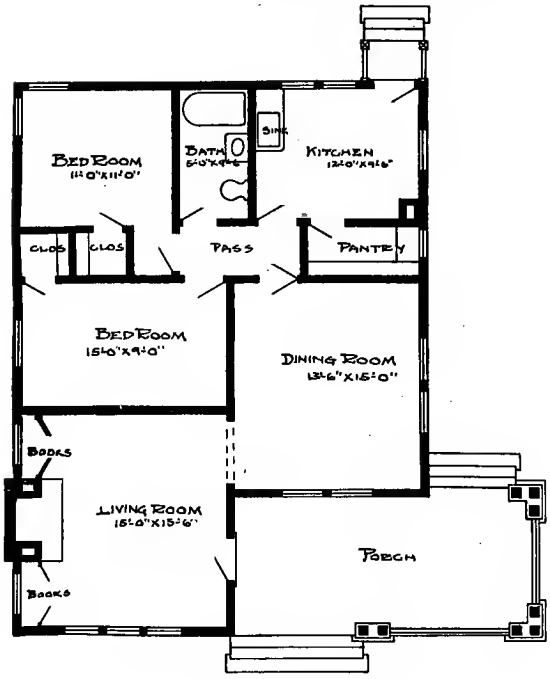

Floor Plan

Blue prints consist of foundation plan; roof plan; floor plan; front, rear, two side elevations; wall sections and all necessary interior details. Specifications consist of twenty-two pages of typewritten matter.

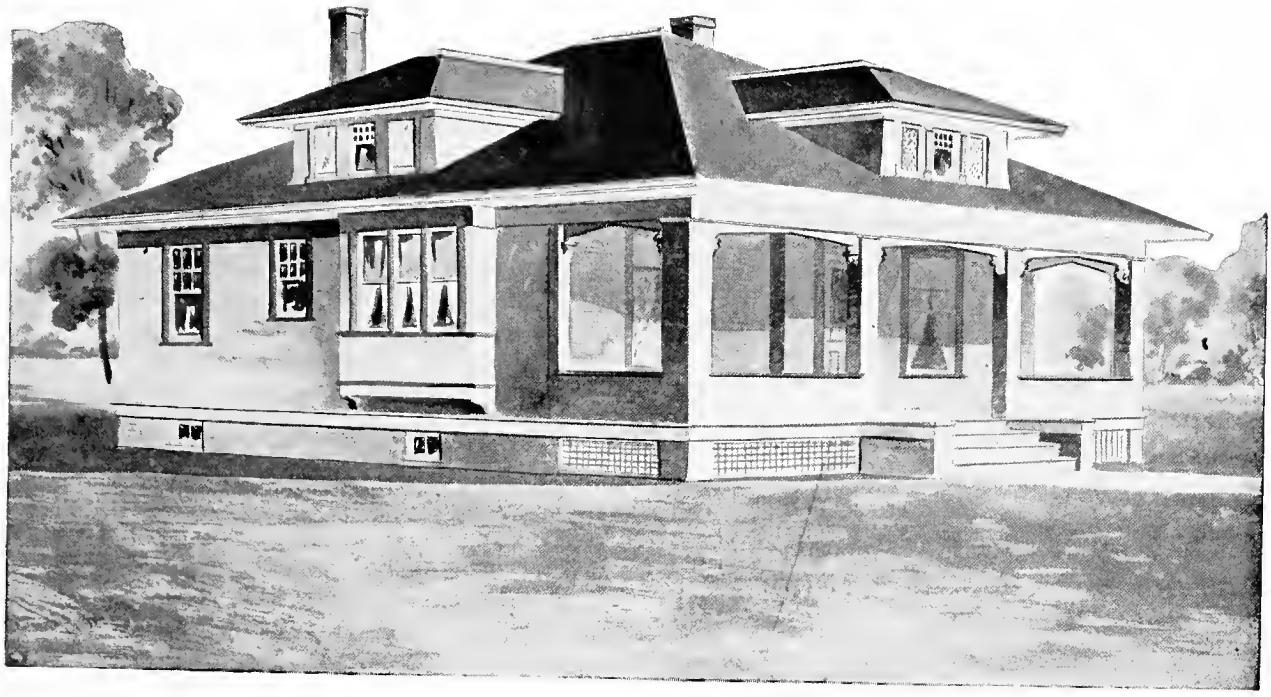

Design No. 5088

Size: Width, 36 feet; Length, 34 feet

Blue prints consist of basement plan; attic and roof plan; floor plan; front, rear, two side elevations; wall sections and all necessary interior details. Specifications consist of twenty-two pages of typewritten matter.

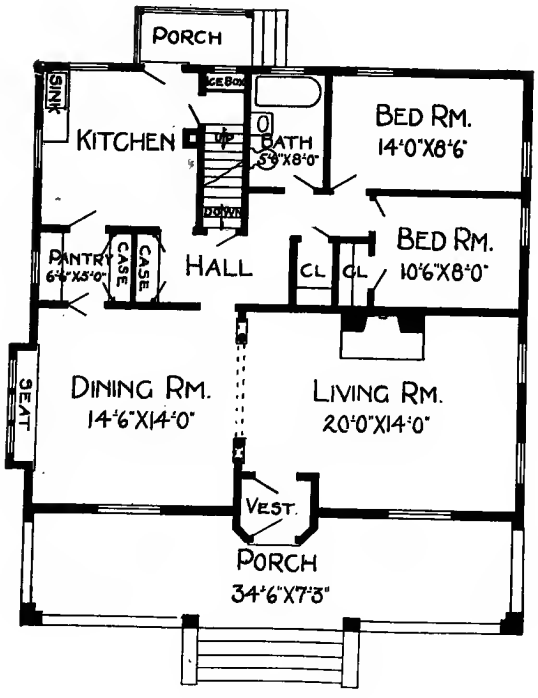

Floor Plan

PRICE

of Blue Prints together with a complete set of typewritten specifications

ONLY

$10.00

We mail Plans and Specifications the same day order is received.

DESIGN NUMBER 6031

Size: width, 25 feet, 6 inches; length, 36 feet, 6 inches, exclusive of porches

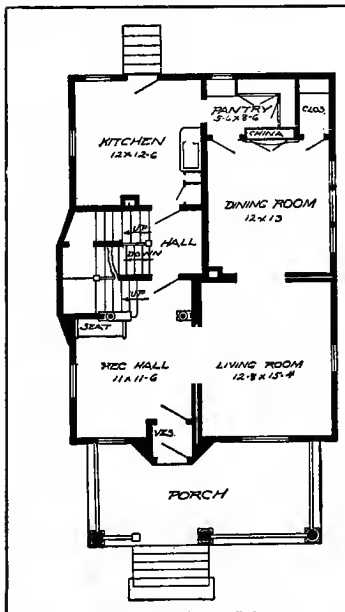

First Floor Plan

BLUE PRINTS consist of basement plan; roof plan; first and second floor plans; front, rear, two side elevations; wall sections and all necessary interior details. Specifications consist of about twenty pages of typewritten matter.

PRICE

of Blue Prints, together with a complete set of typewritten specifications

ONLY TWELVE DOLLARS

We mail plans and specifications the same day order is received.

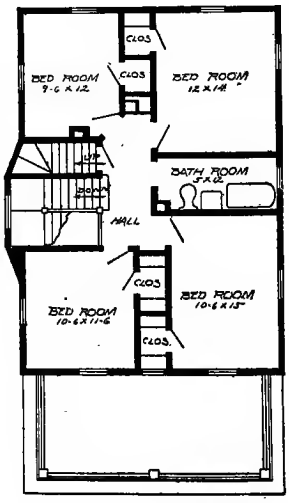

Second Floor Plan

DESIGN NUMBER 6089

Size: width, 36 feet; length, 36 feet, exclusive of porches

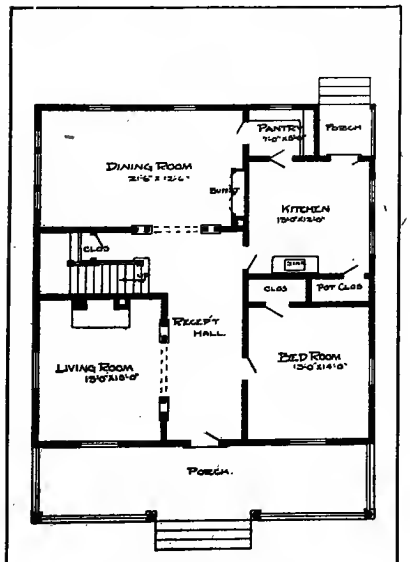

First Floor Plan

BLUE PRINTS consist of basement plan; roof plans; first and second floor plans; front, rear, two side elevations; wall sections and all necessary interior details. Specifications consist of about twenty pages of typewritten matter.

PRICE

of Blue Prints, together with a complete set of typewritten specifications

ONLY TEN DOLLARS

We mail plans and specifications the same day order is received.

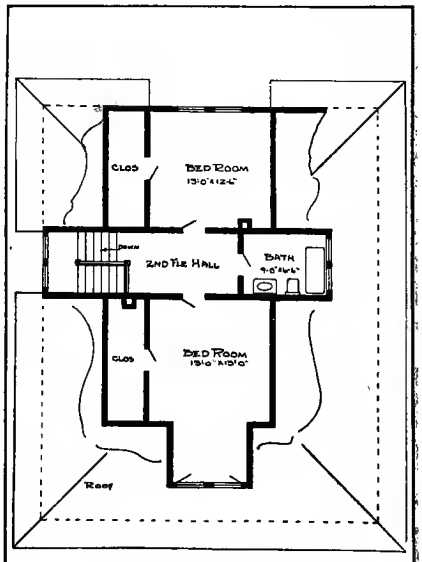

Second Floor Plan

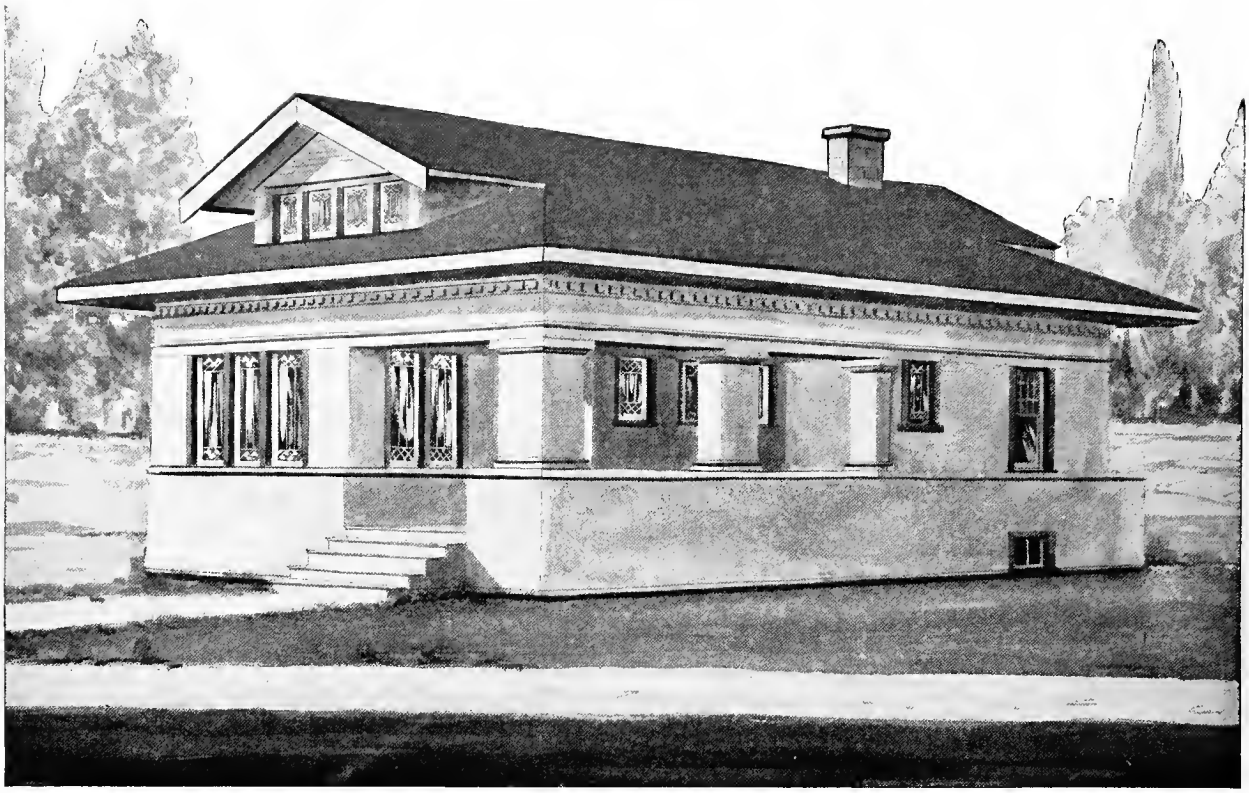

Design No. 5103

Size: Width, 26 feet; Length, 42 feet

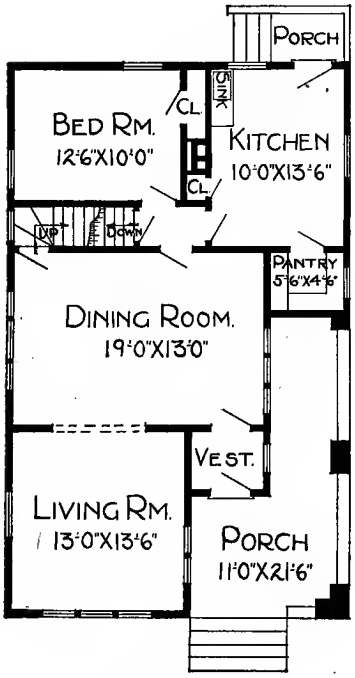

First Floor Plan

Blue prints consist of basement plan; roof plan; first and second floor plans; front, rear, two side elevations; wall sections and all necessary interior details. Specifications consist of twenty-two pages of typewritten matter.

PRICE

of Blue Prints, together with a complete set of typewritten specifications

ONLY

$10.00

We mail Plans and Specifications the same day order is received.

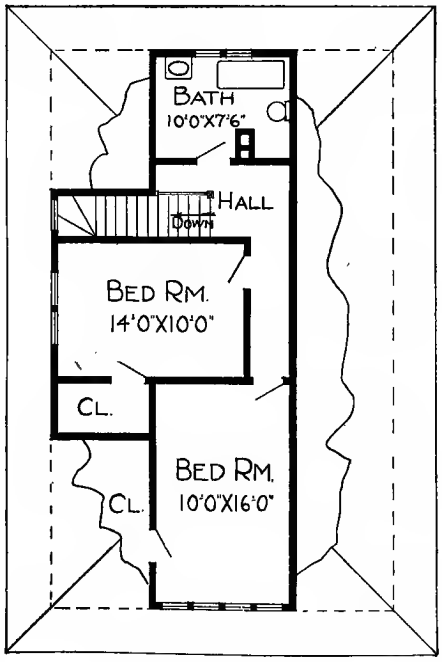

Second Floor Plan

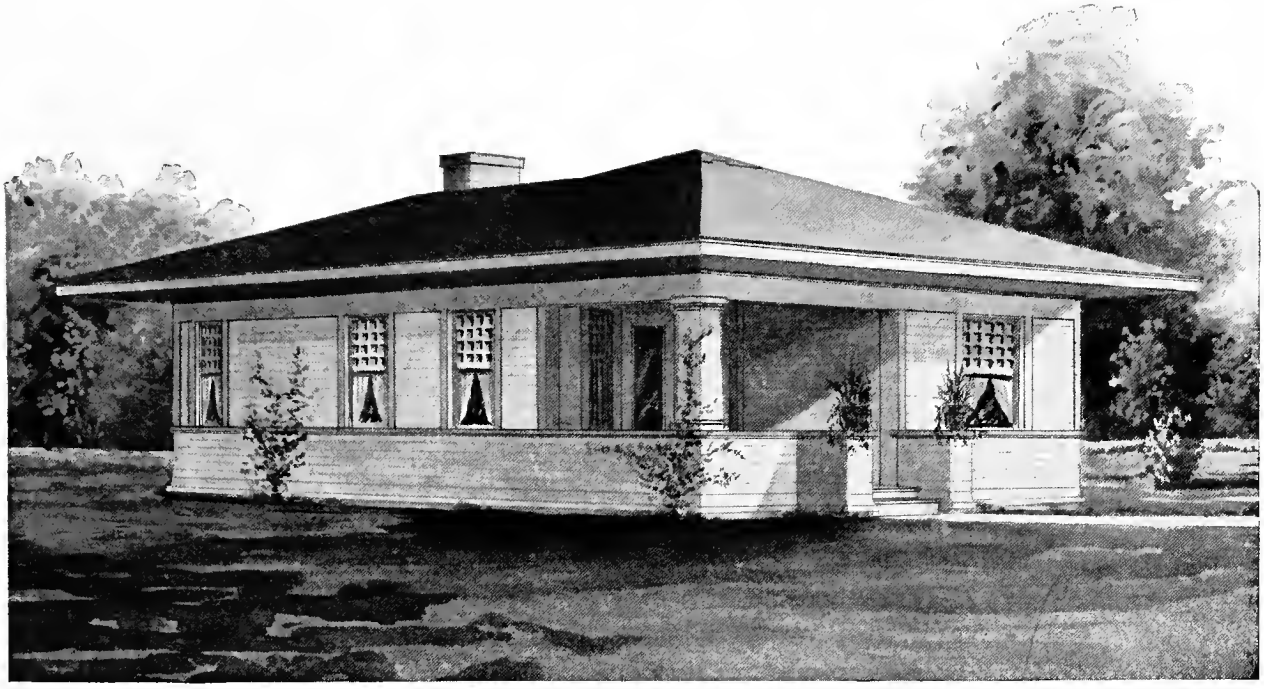

Design No. 5135

Size: Width, 24 feet 6 inches; Length, 36 feet

Blue prints consist of foundation plan; floor plan; front, rear, two side elevations; wall sections and all necessary interior details. Specifications consist of twenty-two pages of typewritten matter.

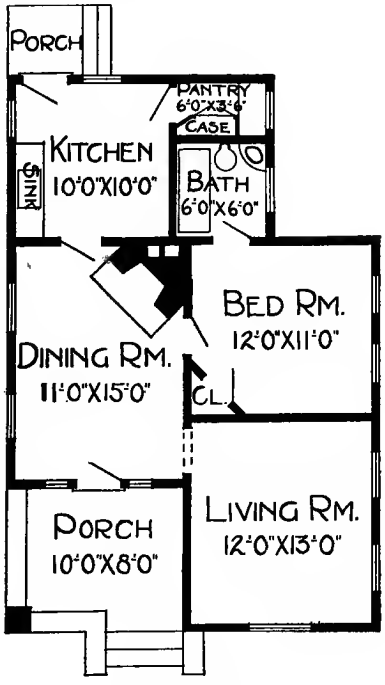

Floor Plan

PRICE

of Blue Prints, together with a complete set of typewritten specifications

ONLY

$8.00

We mail Plans and Specifications the same day order is received.

Design No. 9039

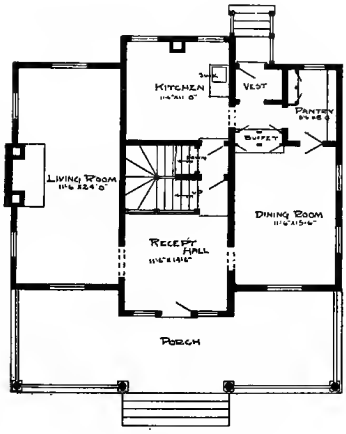

First Floor Plan.

The arrangement of this House is as follows:

FIRST FLOOR.

Reception Hall, 11 feet 6 inches by 14 feet 6 inches.
Living Room, 11 feet 6 inches by 24 feet.
Dining Room, 11 feet 6 inches by 15 feet 6 inches.
Kitchen, 11 feet 6 inches by 11 feet.
Pantry, Front and Rear Porches.

SECOND FLOOR.

Bedroom, 11 feet 6 inches by 14 feet.
Bedroom, 11 feet by 20 feet.
Sewing Room, 11 feet 6 inches by 6 feet 6 inches.
Bedroom, 11 feet 6 inches by 15 feet 6 inches.
Bathroom, 11 feet 6 inches by 8 feet.
4 Closets.

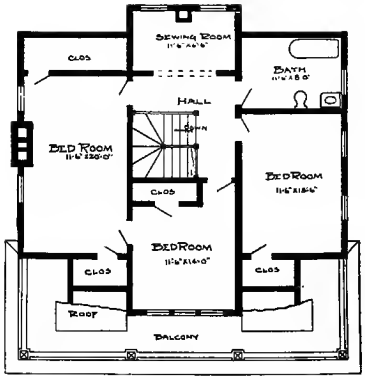

Second Floor Plan.

This Building is 37 feet in width; 31 feet 6 inches in length.

Price of Complete Working Plans and Specifications..... $12.00

The Blue Printed Working Plans for this House consist of basement plan; roof plan; first and second floor plans; front, right, left and rear elevations; wall sections and all necessary details.

The Typewritten Specifications contain all the necessary information for the proper construction of the House.

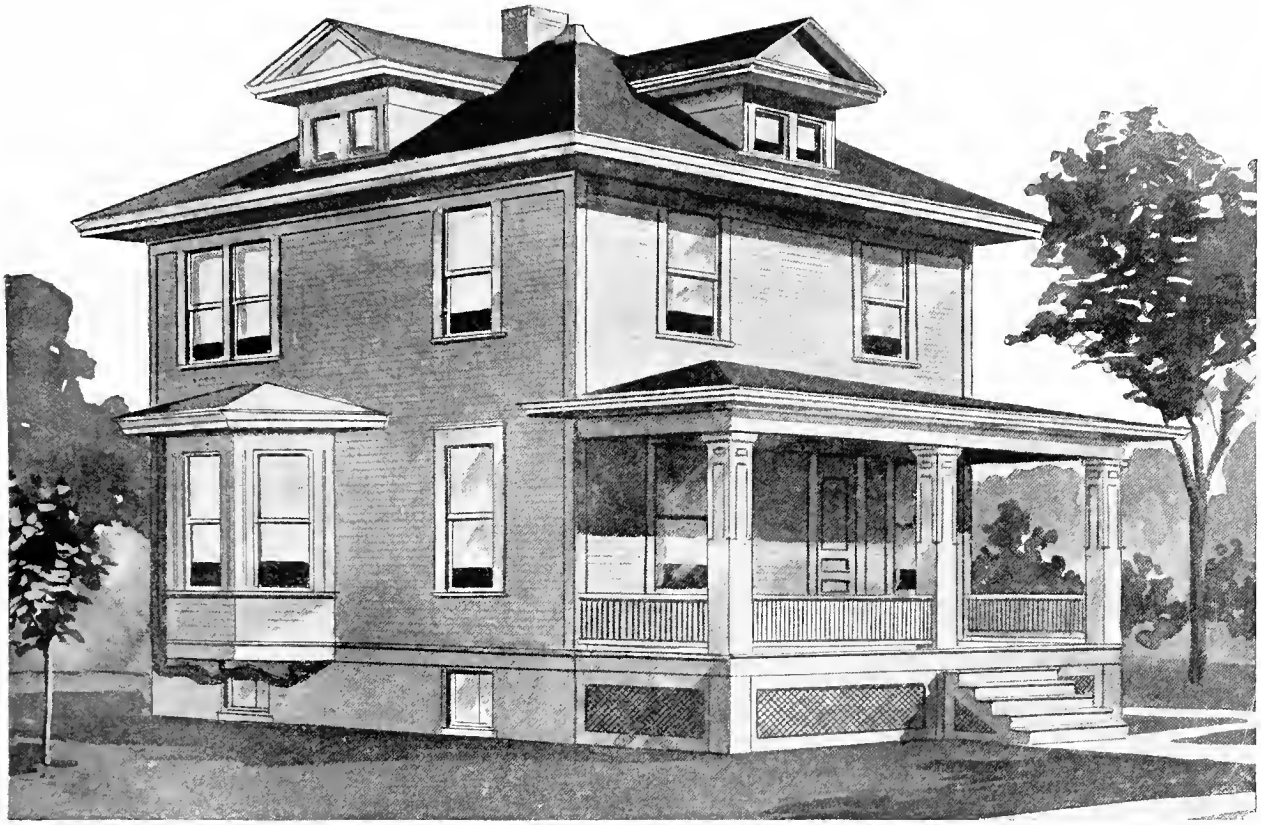

Design No. 9016

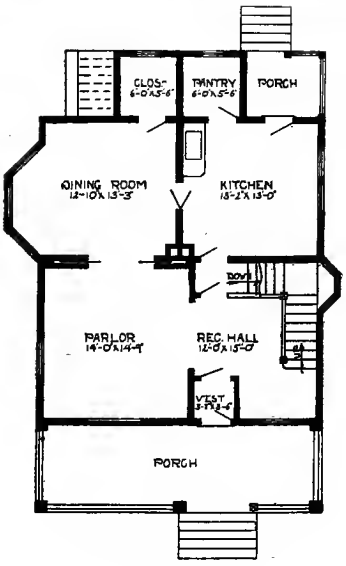

First Floor Plan.

The arrangement of this House is as follows:

FIRST FLOOR.

Reception Hall, 12 feet by 15 feet.
Parlor, 14 feet by 14 feet 9 inches.
Dining Room, 12 feet 10 inches by 13 feet 3 inches.
Kitchen, 13 feet 2 inches by 13 feet.
Pantry, Front and Rear Porches.

SECOND FLOOR.

Bedroom, 13 feet by 8 feet.
Bedroom, 13 feet by 12 feet 6 inches.
Bedroom, 9 feet 3 inches by 13 feet.
Bedroom, 11 feet 9 inches by 13 feet.
Bathroom, 4 feet 6 inches by 7 feet.
3 Closets.

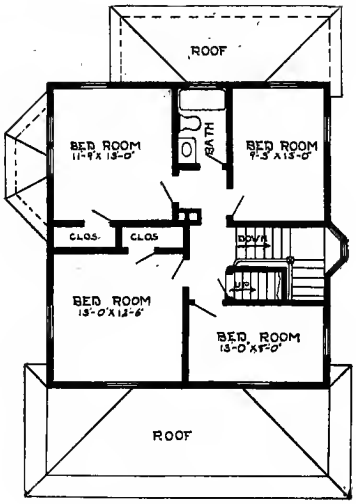

Second Floor Plan.

This Building is 30 feet 6 inches in width; 34 feet in length.

Price of Complete Working Plans and Specifications..... $12.00

The Blue Printed Working Plans for this House consist of basement plan; roof plan; first and second floor plans; front, right, left and rear elevations; wall sections and all necessary details.

The Typewritten Specifications contain all the necessary information for the proper construction of the House.

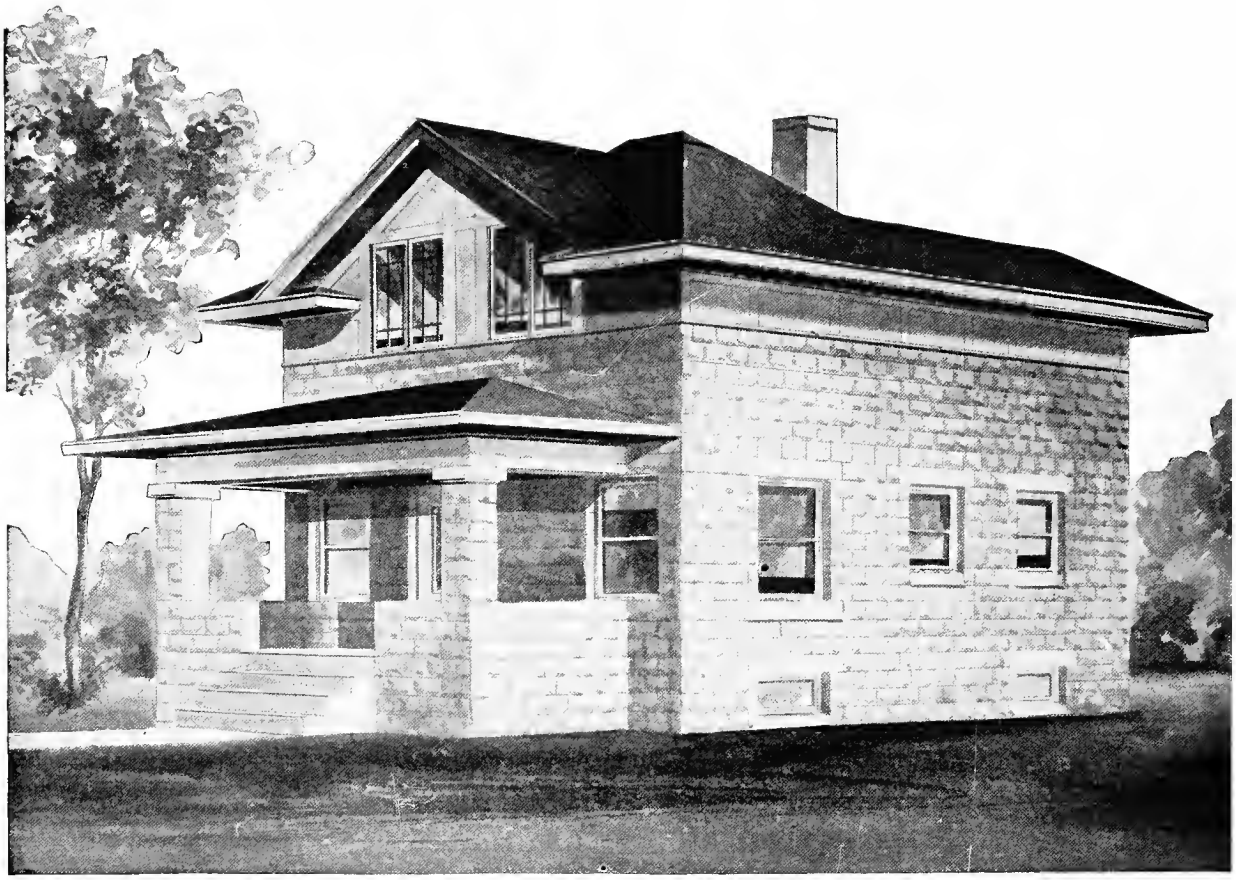

Design No. 8224

Size: Width, 24 feet; Length, 27 feet 4 inches

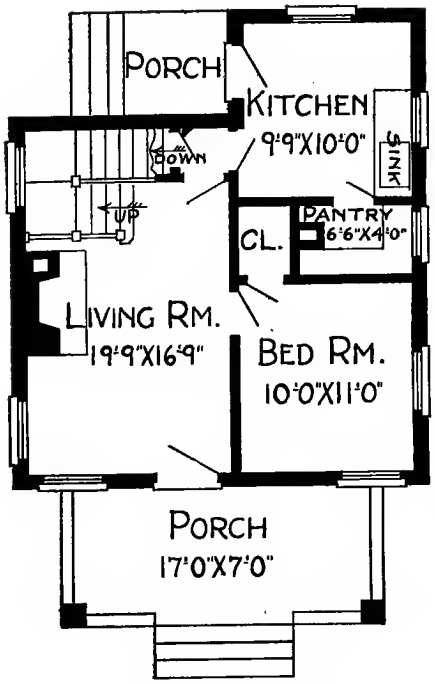

First Floor Plan

Blue prints consist of basement plan; roof plan; first and second floor plans; front, rear, two side elevations; wall sections and all necessary interior details. Specifications consist of about twenty pages of typewritten matter.

PRICE

of Blue Prints, together with a complete set of typewritten specifications

ONLY FIFTEEN DOLLARS

We mail Plans and Specifications the same day order is received.

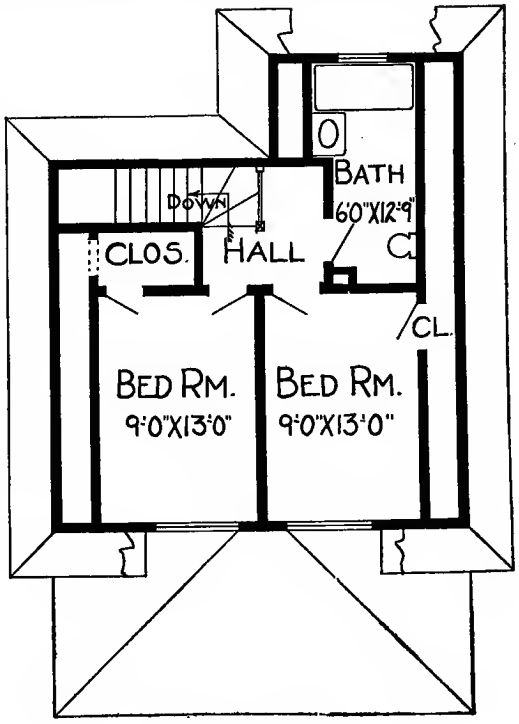

Second Floor Plan

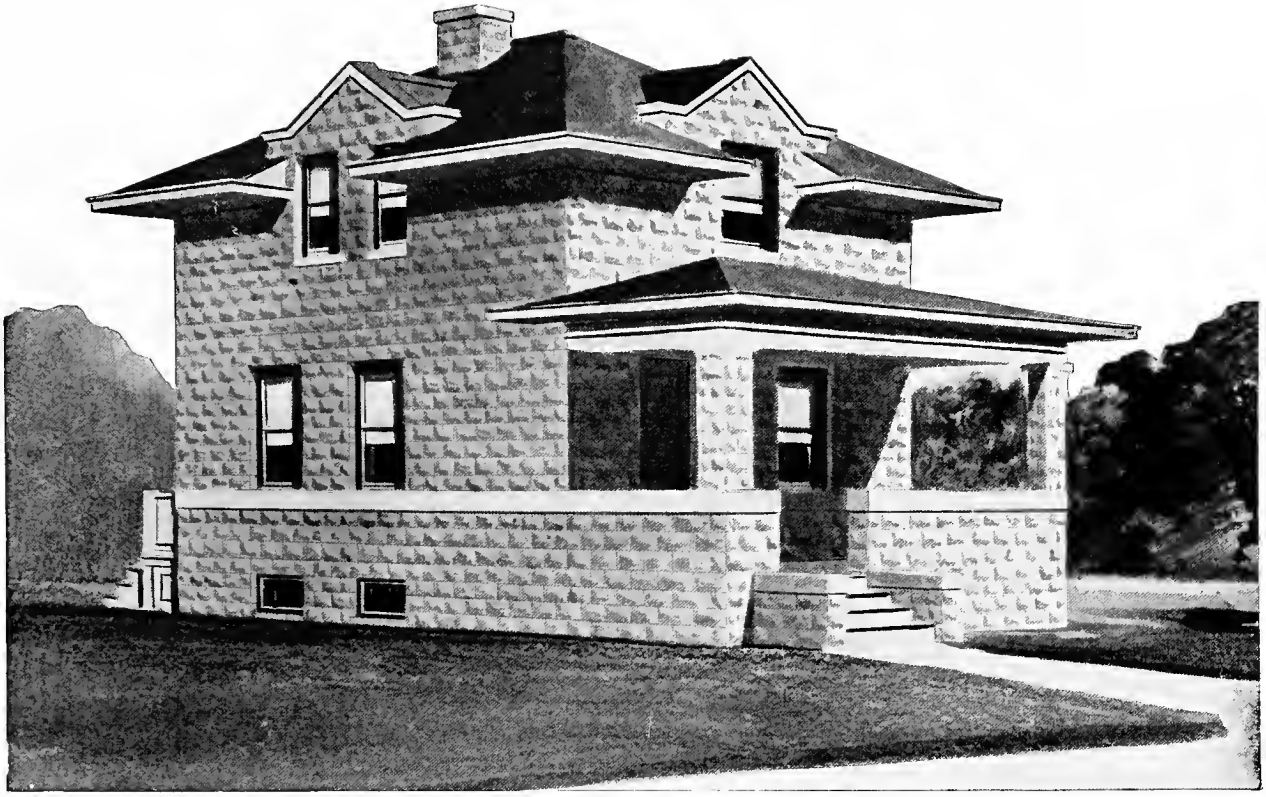

Design No. 8197

Size: Width, 20 feet 8 inches; Length, 24 feet 8 inches

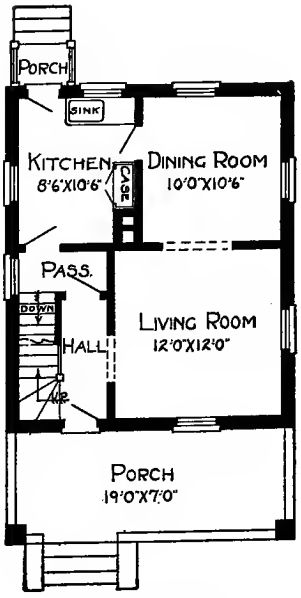

First Floor Plan

Blue prints consist of basement plan; first and second floor plans; front, rear, two side elevations; wall sections and all necessary interior details. Specifications consist of about twenty pages of typewritten matter.

PRICE

of Blue Prints, together with a complete set of typewritten specifications

ONLY TWELVE DOLLARS

We mail Plans and Specifications the same day order is received.

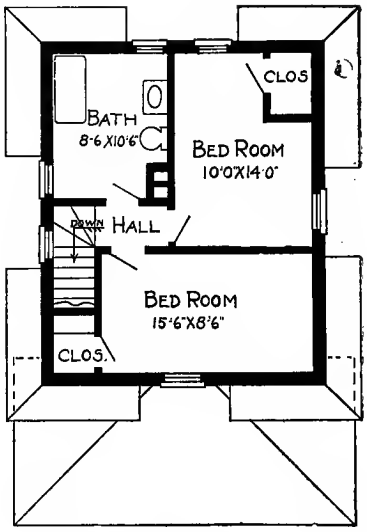

Second Floor Plan

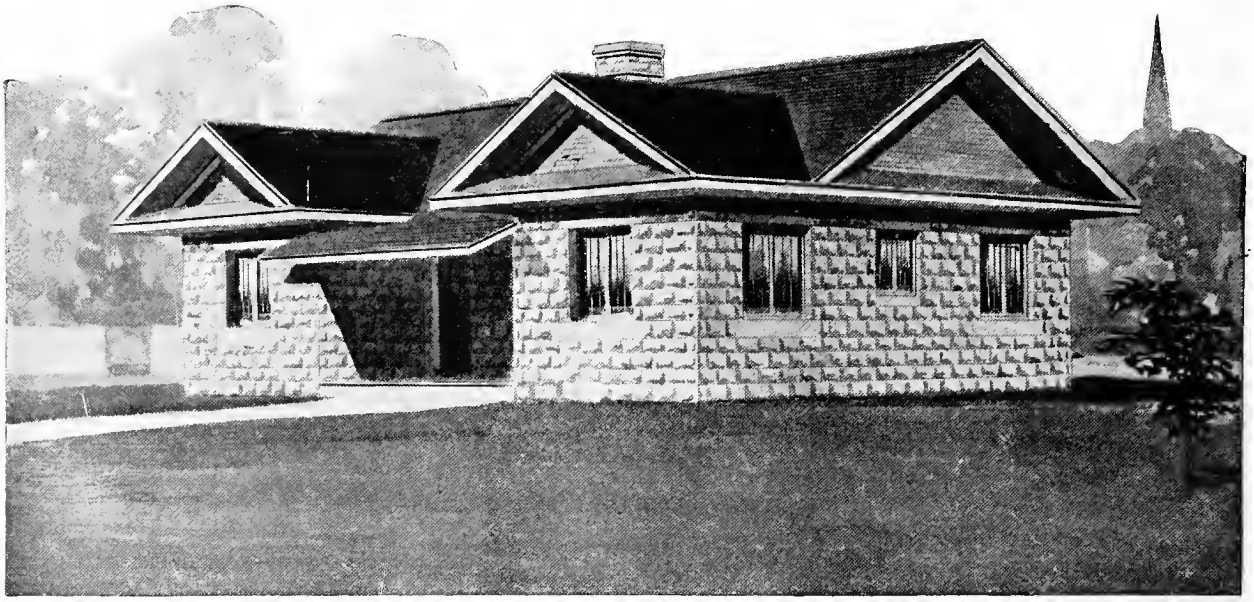

Design No. 8225

Size: Width, 38 feet 4 inches; Length, 25 feet 4 inches

Blue prints consist of foundation plan; floor plan; front, rear, two side elevations; wall sections and all necessary interior details. Specifications consist of about twelve pages of typewritten matter.

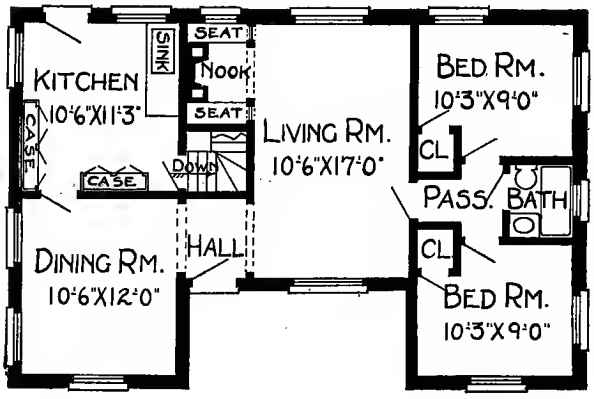

Floor Plan

PRICE

of Blue Prints, together with a complete set of typewritten specifications

ONLY TEN DOLLARS

We mail Plans and Specifications the same day order is received.

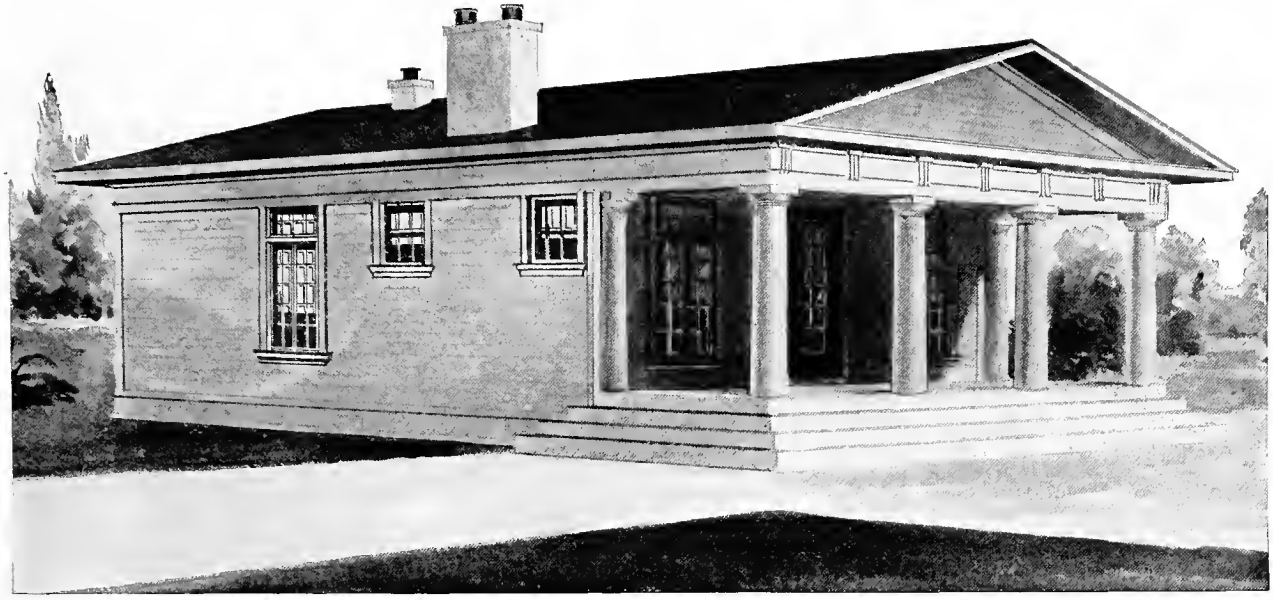

Design No. 5007

Size: Width, 30 feet; Length, 36 feet

Blue prints consist of foundation plan; floor plan; front, rear, two side elevations; wall sections and all necessary interior details. Specifications consist of twenty-two pages of typewritten matter.

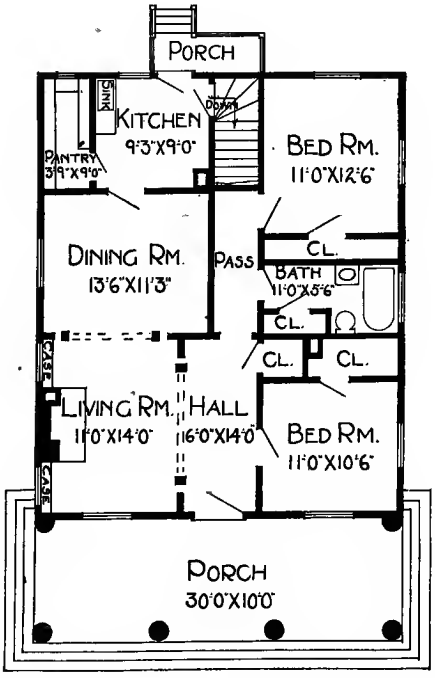

Floor Plan

PRICE

of Blue Prints, together with a complete set of typewritten specifications

ONLY

$8.00

We mail Plans and Specifications the same day order is received.

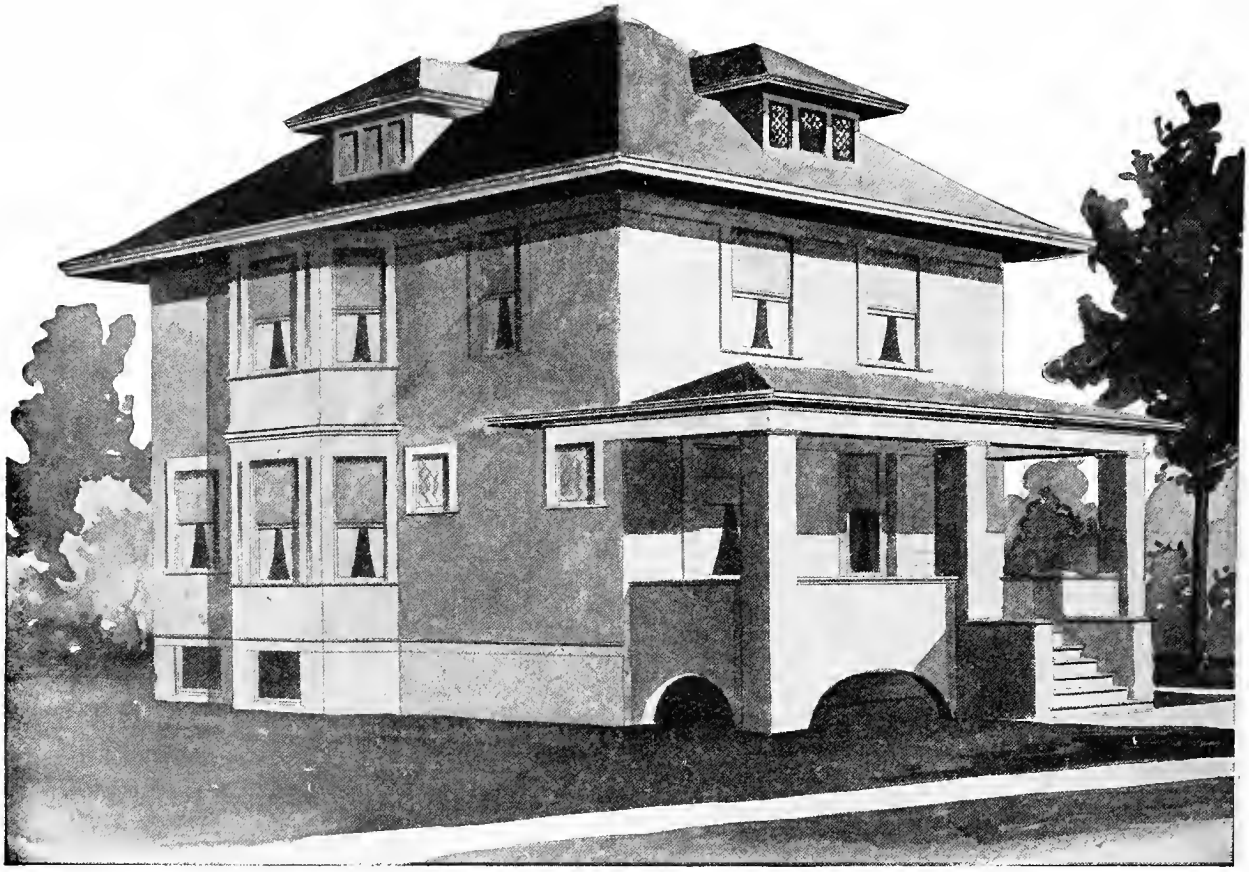

Design No. 8020

Size: Width, 31 feet; Length, 34 feet 6 inches

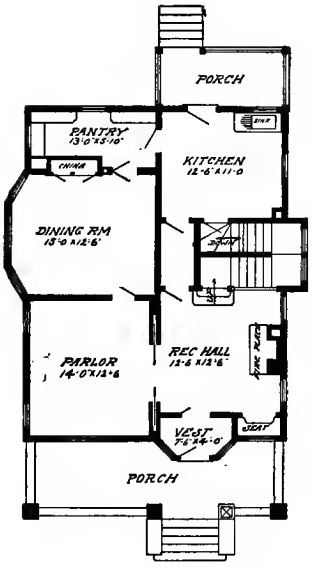

First Floor Plan

Blue prints consist of basement plan; roof plan; first and second floor plans; front, rear, two side elevations; wall sections and all necessary interior details. Specifications consist of about twenty pages of typewritten matter.

PRICE

of Blue Prints, together with a complete set of typewritten specifications

ONLY FIFTEEN DOLLARS

We mail Plans and Specifications the same day order is received.

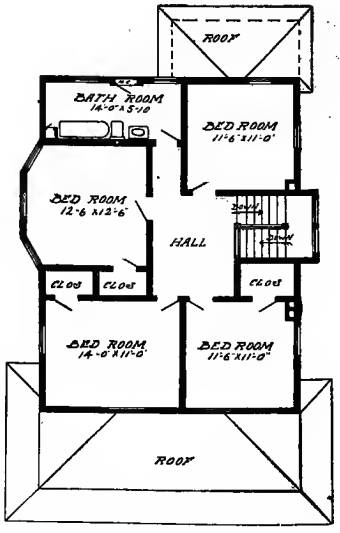

Second Floor Plan

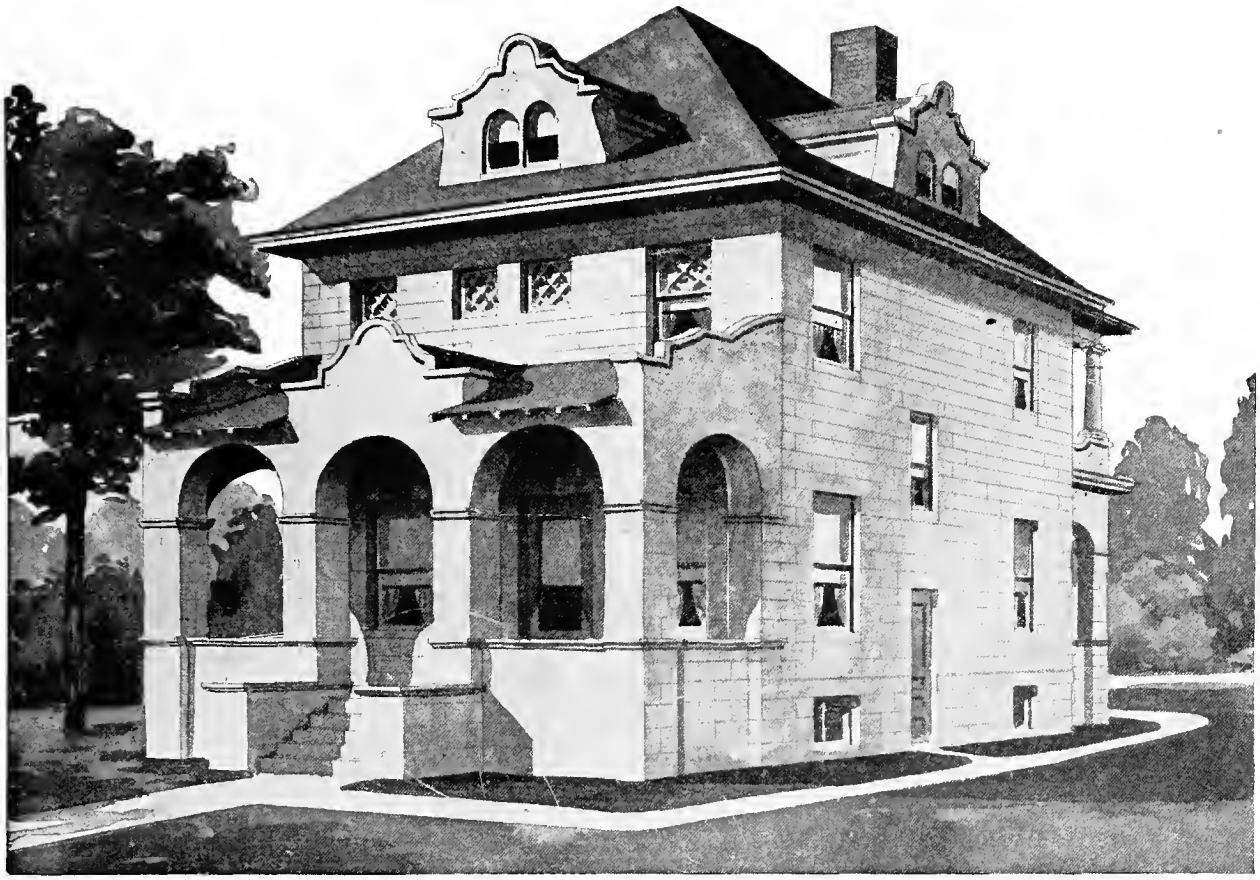

Design No. 8043

Size: Width, 28 feet; Length, 33 feet 8 inches

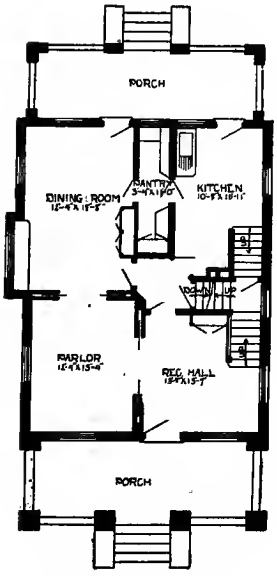

First Floor Plan

Blue prints consist of basement plan; roof plan; first and second floor plans; front, rear, two side elevations; wall sections and all necessary interior details. Specifications consist of about twenty pages of typewritten matter.

PRICE

of Blue Prints together with a complete set of typewritten specifications

ONLY FIFTEEN DOLLARS

We mail Plans and Specifications the same day order is received.

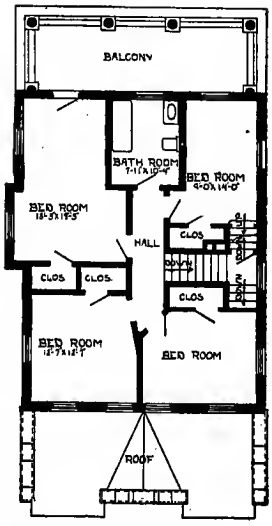

Second Floor Plan

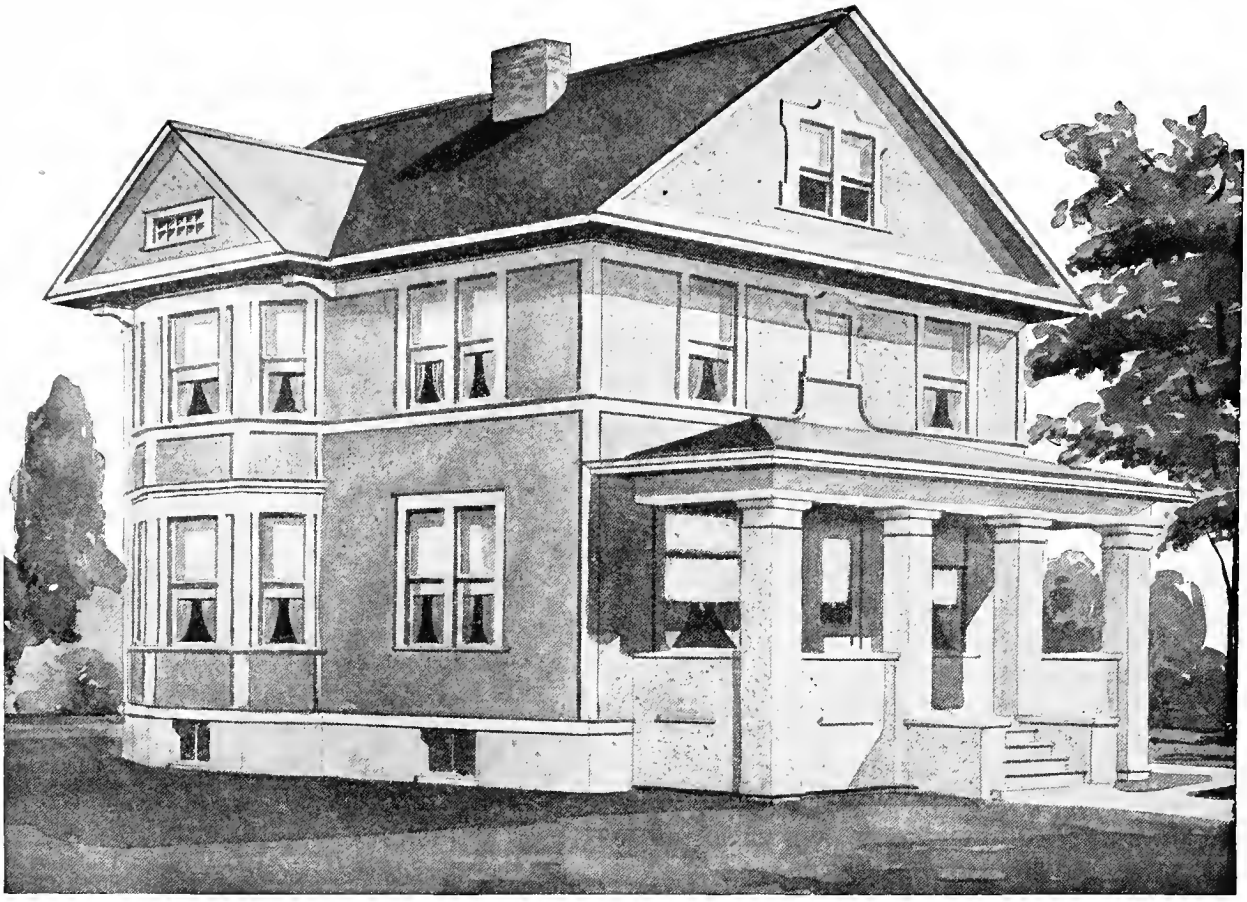

Design No. 8141

Size: Width, 31 feet 6 inches; Length, 33 feet

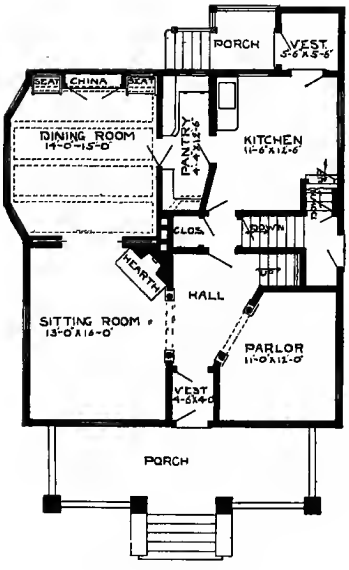

First Floor Plan

Blue prints consist of basement plans; roof plan; first and second floor plans; front, rear, two side elevations; wall sections and all necessary interior details. Specifications consist of about twenty pages of typewritten matter.

PRICE

of Blue Prints, together with a complete set of typewritten specifications

ONLY FIFTEEN DOLLARS

We mail Plans and Specifications the same day order is received.

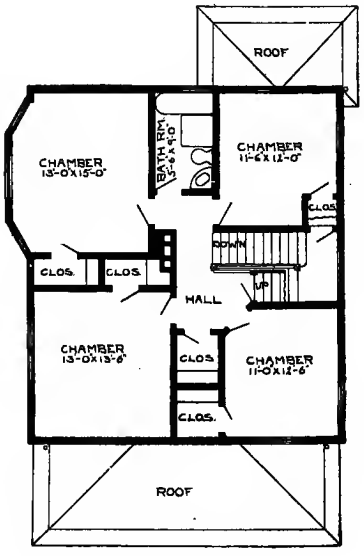

Second Floor Plan

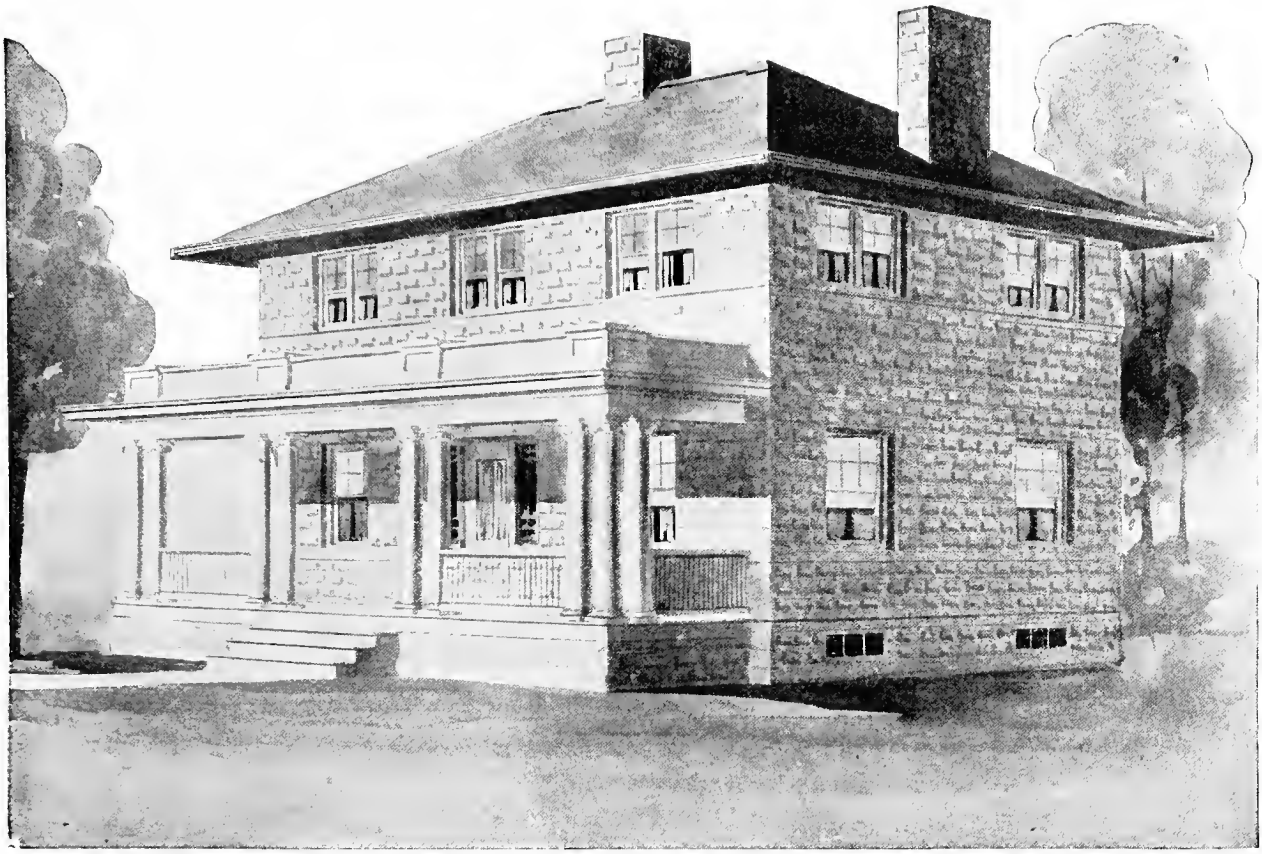

Design No. 8248

Size: Width, 36 feet; Length, 23 feet 4 inches

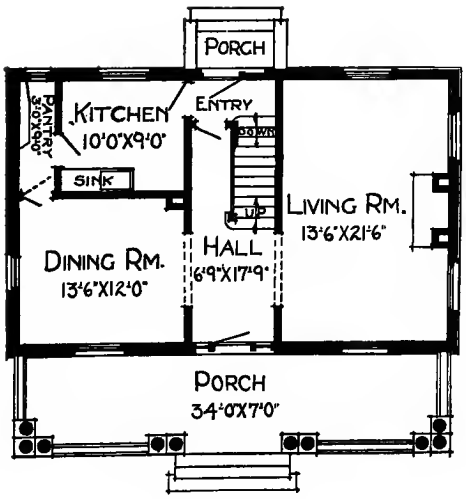

First Floor Plan

Blue prints consist of basement plan; first and second floor plans; front, rear, two side elevations; wall sections and all necessary interior details. Specifications consist of about twenty pages of typewritten matter.

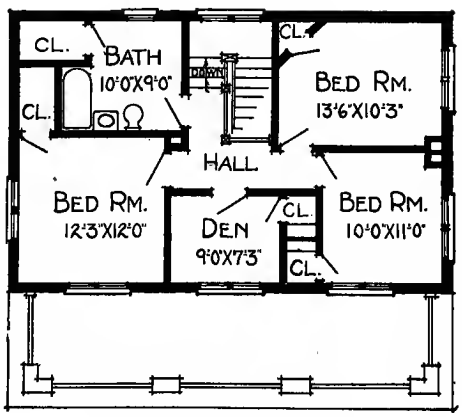

Second Floor Plan

PRICE

of Blue Prints, together with a complete set of typewritten specifications

ONLY TWELVE DOLLARS

We mail Plans and Specifications the same day order is received.

Design No. 7030-B

Size: Width, 35 feet; Length, 23 feet 6 inches

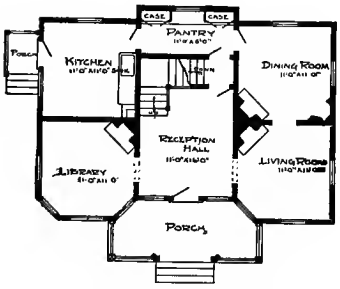

First Floor Plan

PRICE

of Blue Prints, together with a complete set of typewritten specifications

ONLY

$12.00

We mail Plans and Specifications the same day order is received.

Blue prints consist of basement plan; roof plan; first and second floor plans; front, rear, two side elevations; wall sections and all necessary interior details. Specifications consist of twenty-two pages of typewritten matter.

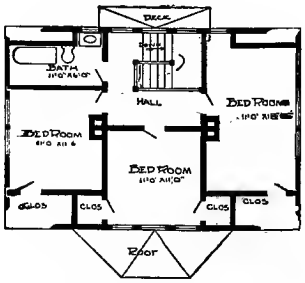

Second Floor Plan

Design No. 7044-B

Size: Width, 39 feet; Length, 25 feet 6 inches

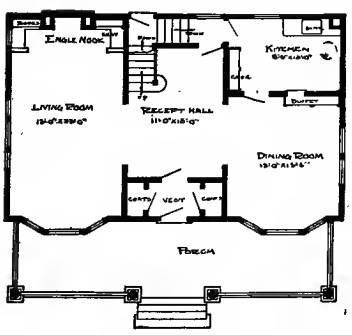

First Floor Plan

Blue prints consist of basement plan; roof plan; first and second floor plans; front, rear, two side elevations; wall sections and all necessary interior details. Specifications consist of twenty-two pages of typewritten matter.

PRICE

of Blue Prints, together with a complete set of typewritten specifications

ONLY

$12.00

We mail Plans and Specifications the same day order is received.

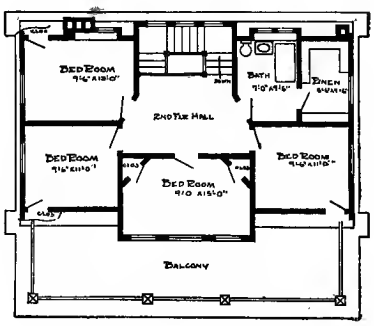

Second Floor Plan

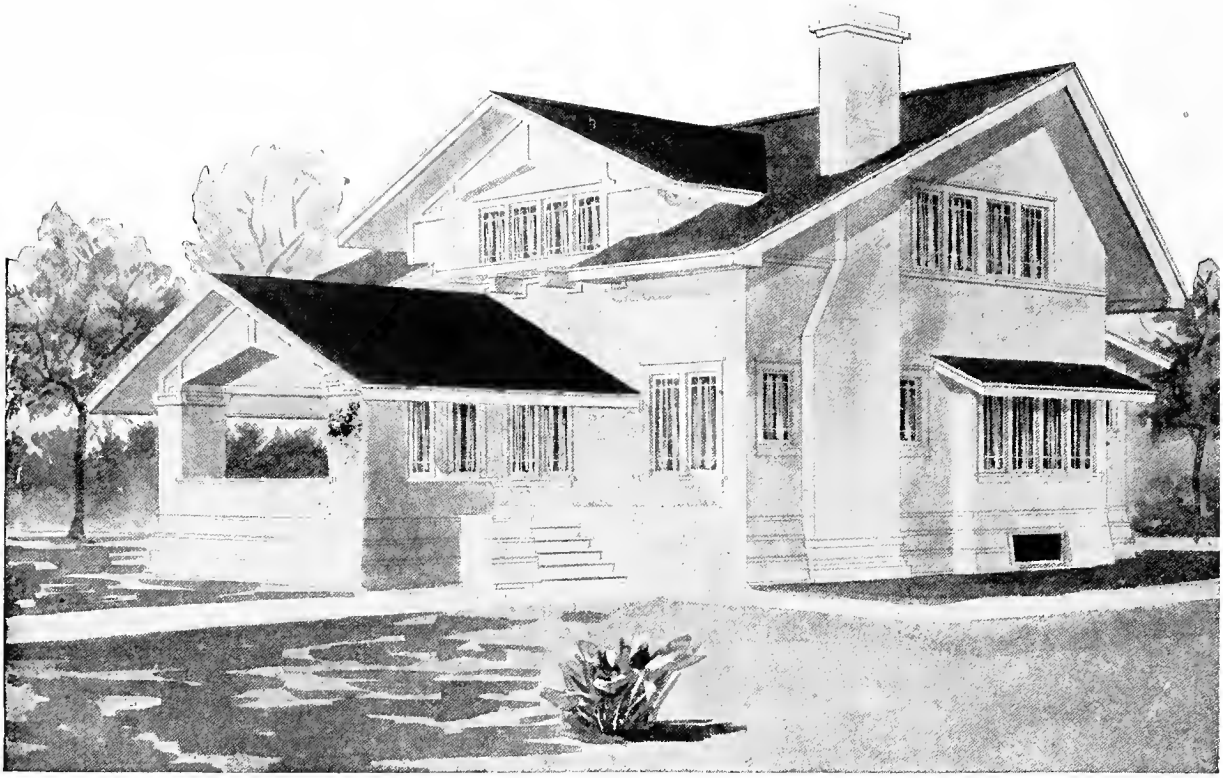

Design No. 8241

Size: Width, 35 feet 6 inches; Length, 35 feet

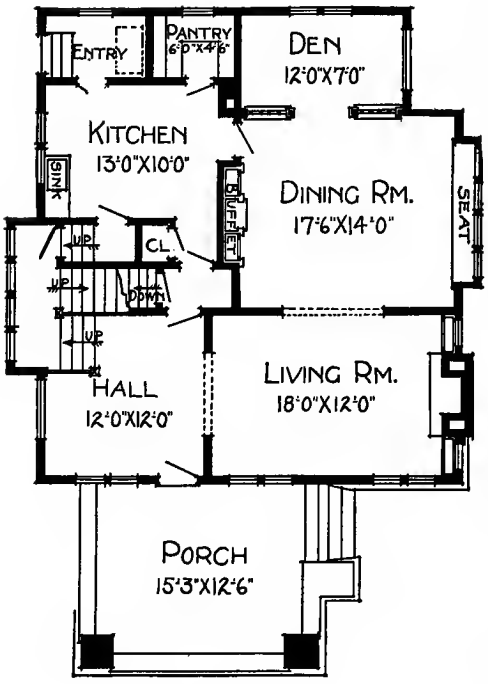

First Floor Plan

Blue prints consist of basement plan; roof plan; first and second floor plans; front, rear, two side elevations; wall sections and all necessary interior details. Specifications consist of about twenty pages of typewritten matter.

PRICE

of Blue Prints, together with a complete set of typewritten specifications

ONLY TWELVE DOLLARS

We mail Plans and Specifications the same day order is received.

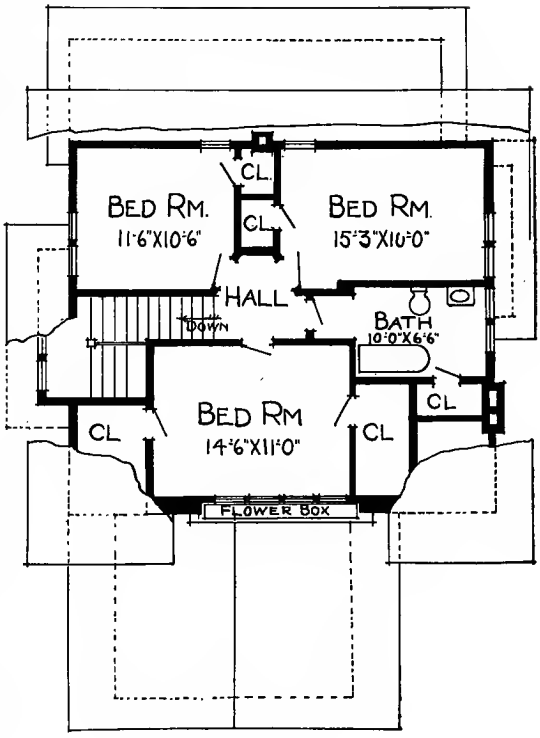

Second Floor Plan

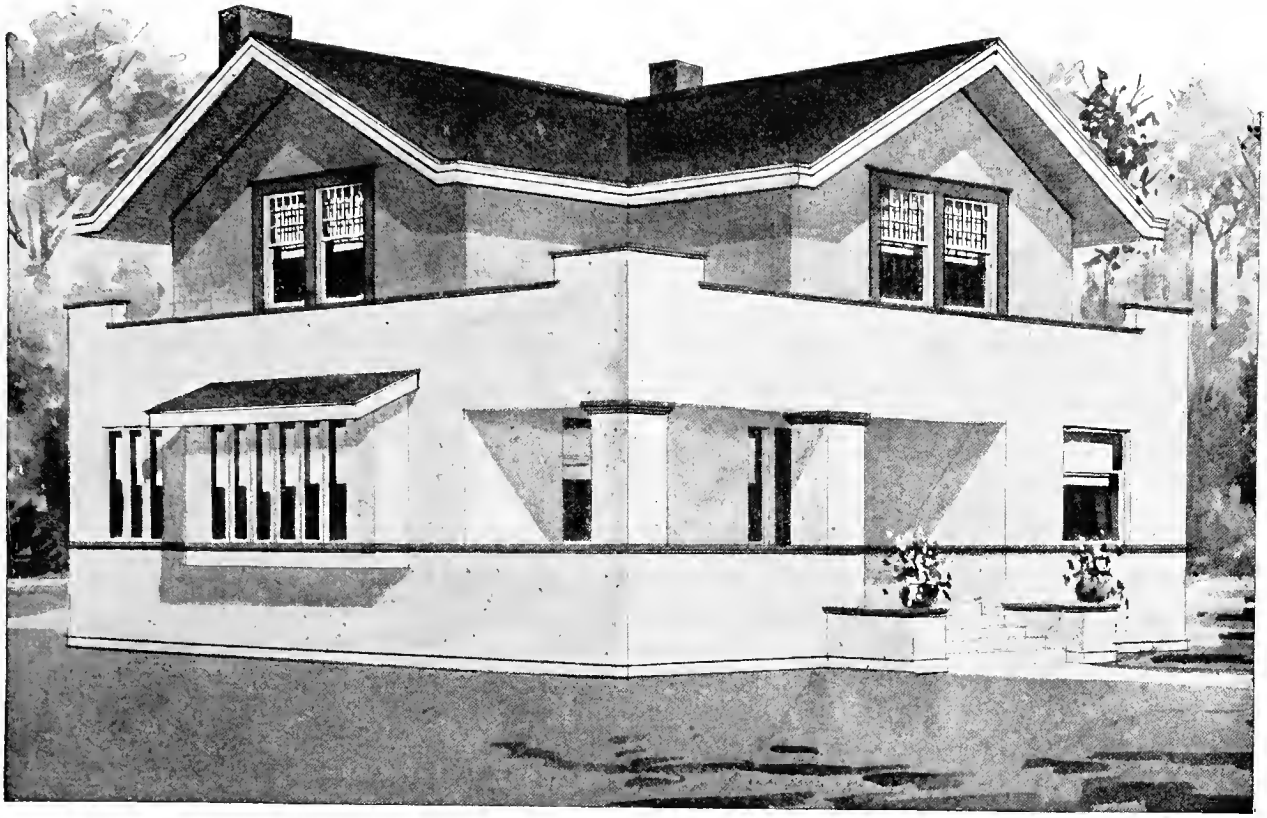

Design No. 8324

Size: Width, 37 feet 6 inches; Length, 35 feet

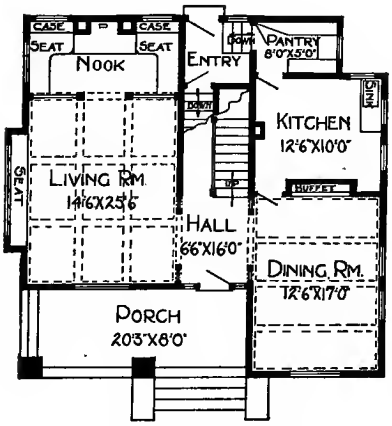

First Floor Plan

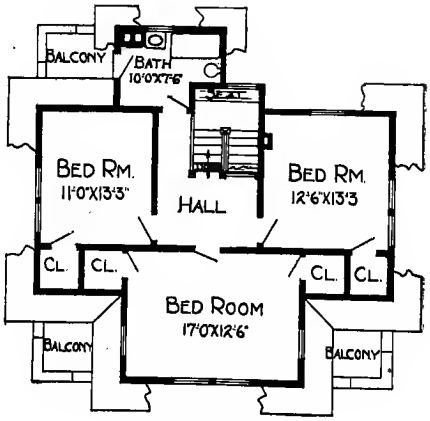

Second Floor Plan

Blue prints consist of basement plan; roof plan; first and second floor plans; front, rear, two side elevations; wall sections and all necessary interior details. Specifications consist of about twenty pages of typewritten matter.

PRICE

of Blue Prints, together with a complete set of typewritten specifications

ONLY TWELVE DOLLARS

We mail Plans and Specifications the same day order is received.

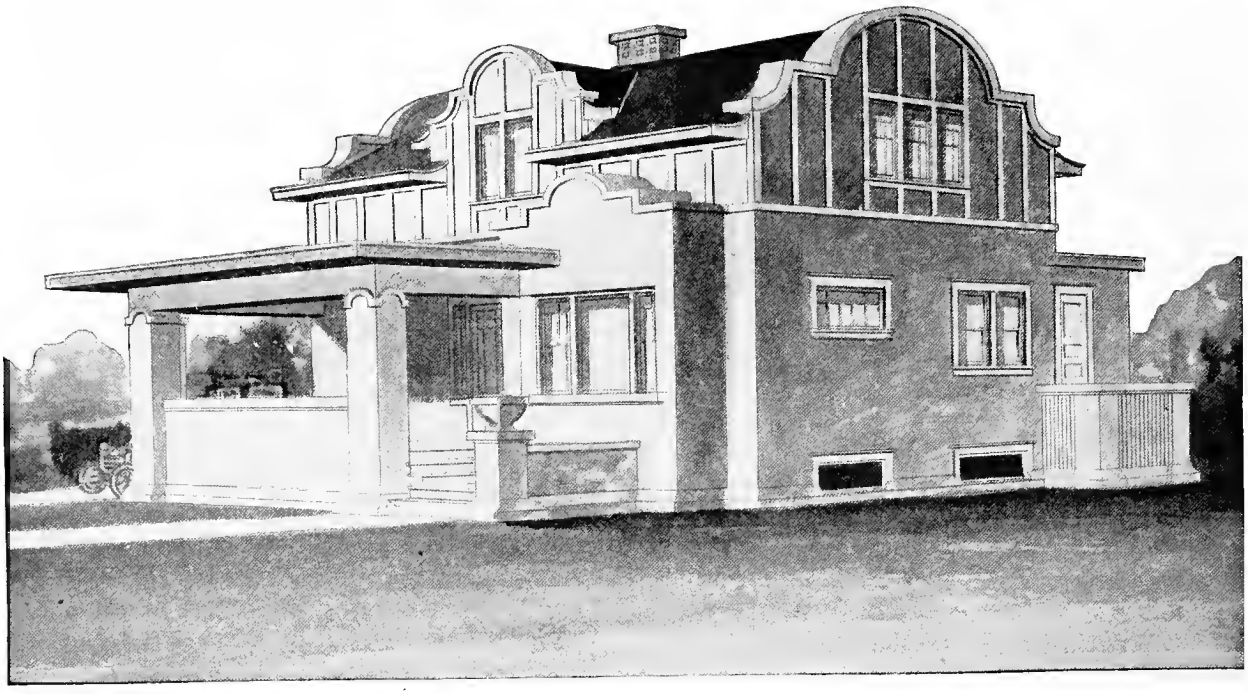

Design No. 8206-B

Size: Width, 37 feet; Length, 31 feet 6 inches

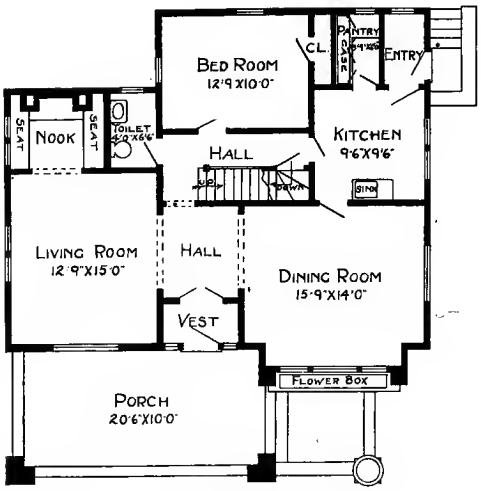

First Floor Plan

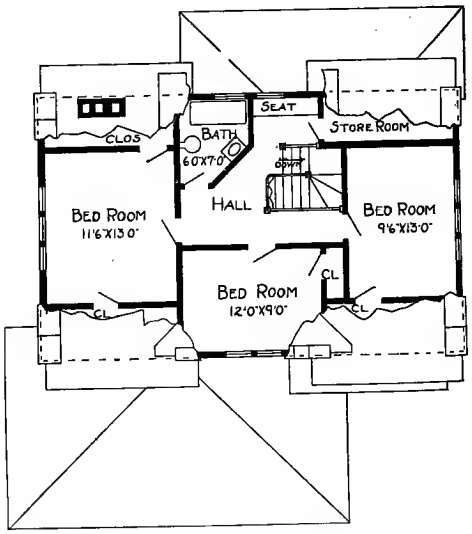

Second Floor Plan

PRICE

of Blue Prints, together with a complete set of typewritten specifications

ONLY

$15.00

We mail Plans and Specifications the same day order is received.

Blue prints cousist of basement plan; roof plan; first and second floor plans; front, rear, two side elevations; wall sections and all necessary interior details. Specifications consist of twenty-two pages of typewritten matter.

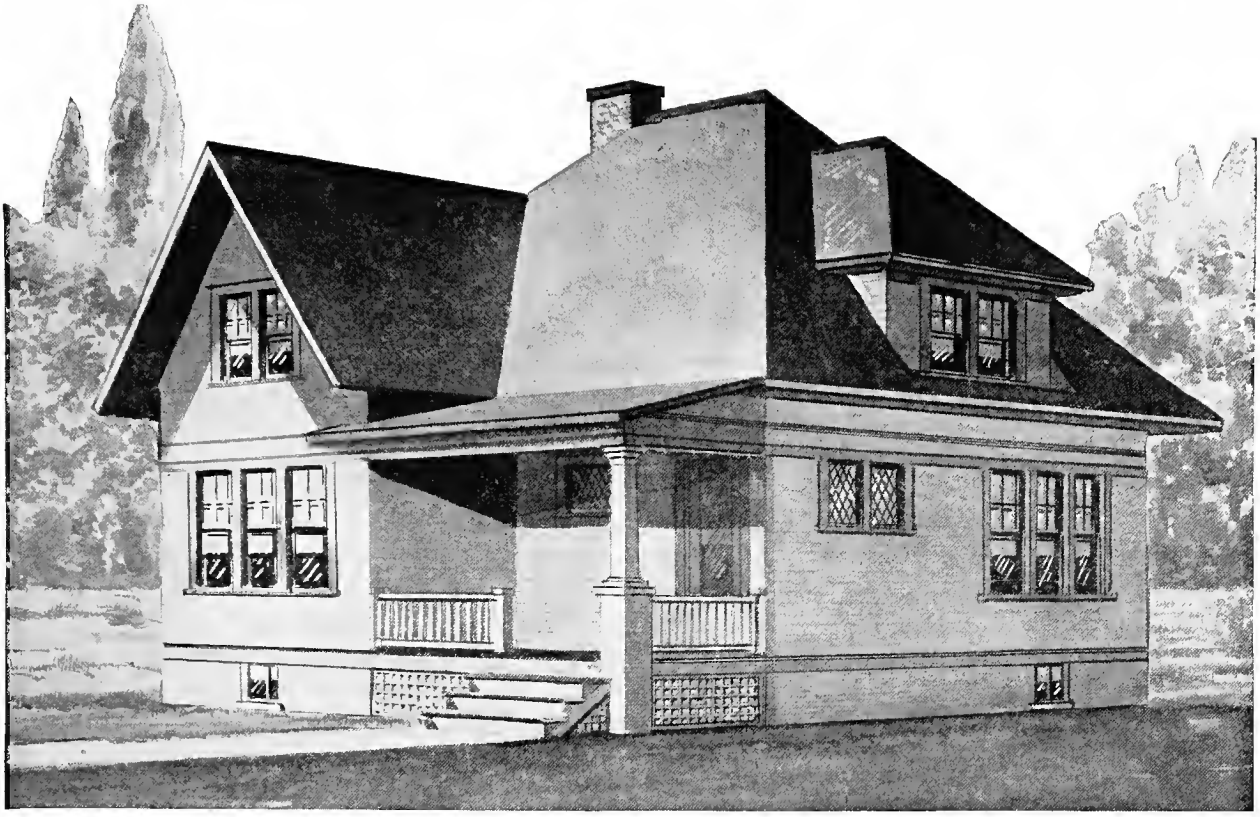

Design No. 5021

Size: Width, 32 feet; Length, 32 feet

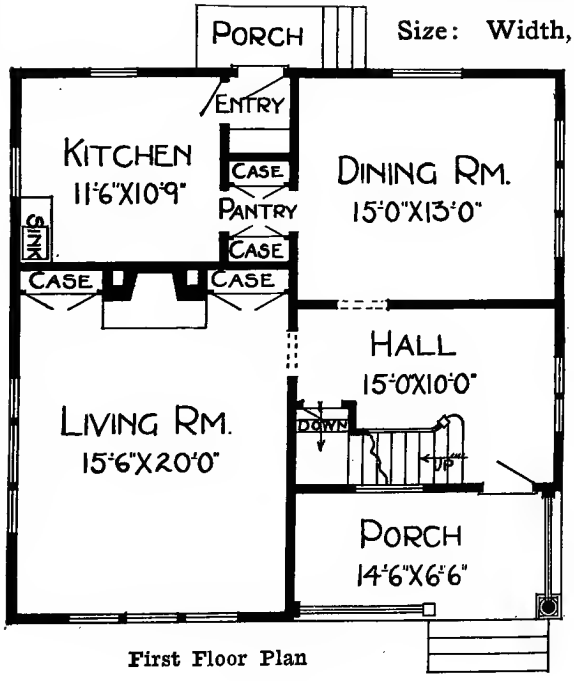

First Floor Plan

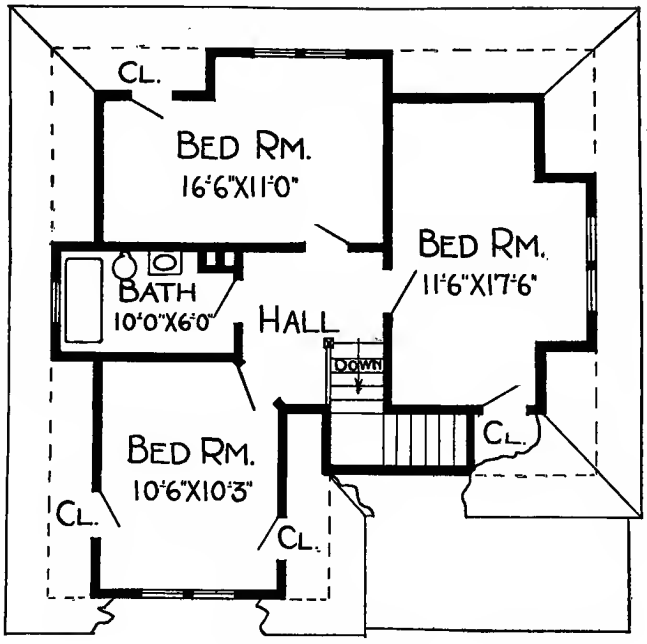

Second Floor Plan

PRICE

of Blue Prints, together with a complete set of typewritten specifications

ONLY

$10.00

We mail Plans and Specifications the same day order is received.

Blue prints consist of basement plan; roof plan; first and second floor plans; front, rear, two side elevations; wall sections and all necessary interior details. Specifications consist of twenty-two pages of typewritten matter.

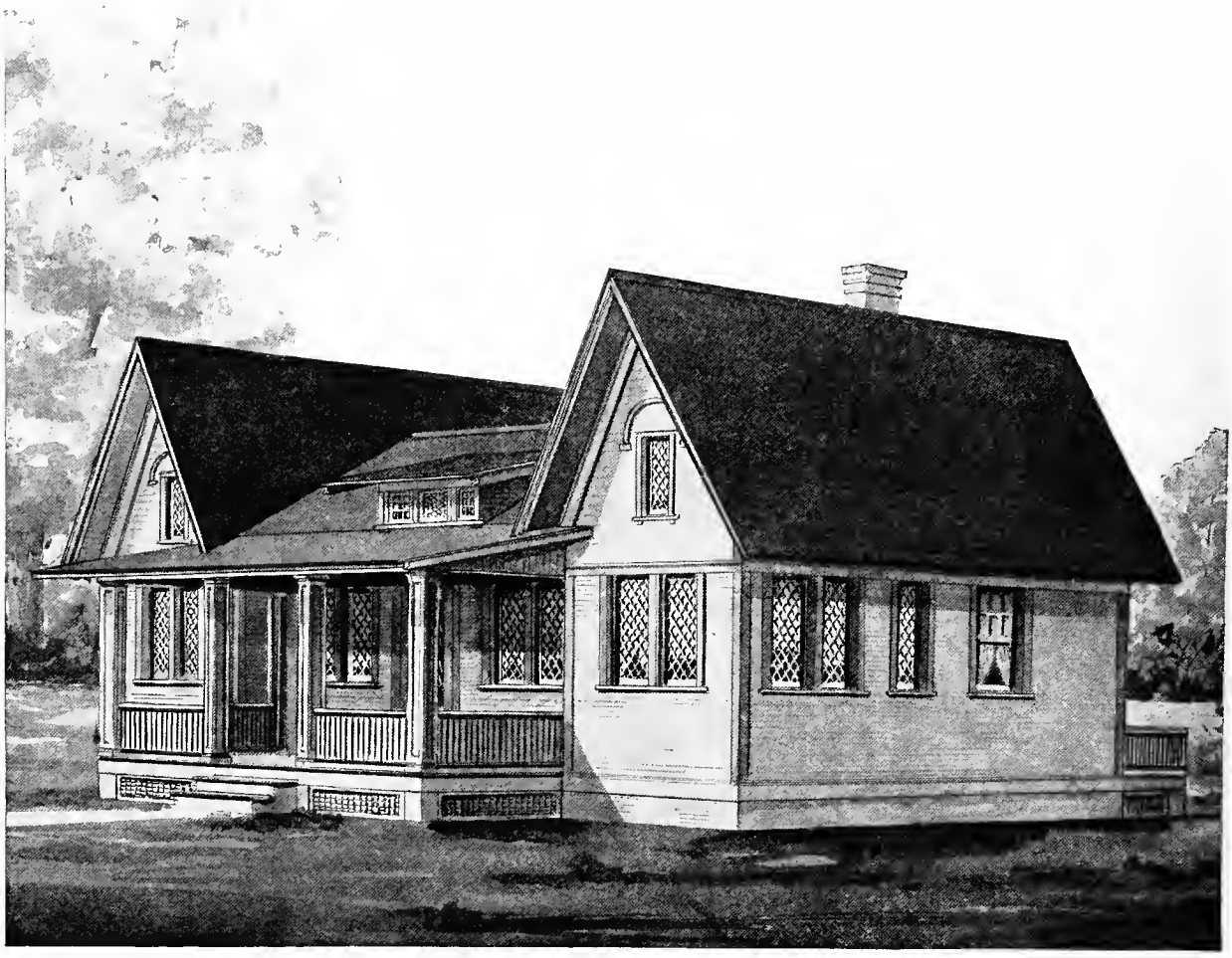

Design No. 5020

Size: Width, 38 feet; Length, 21 feet

PRICE
of Blue Prints, together with a complete set of typewritten specifications

ONLY

$8.00

We mail Plans and Specifications the same day order is received.

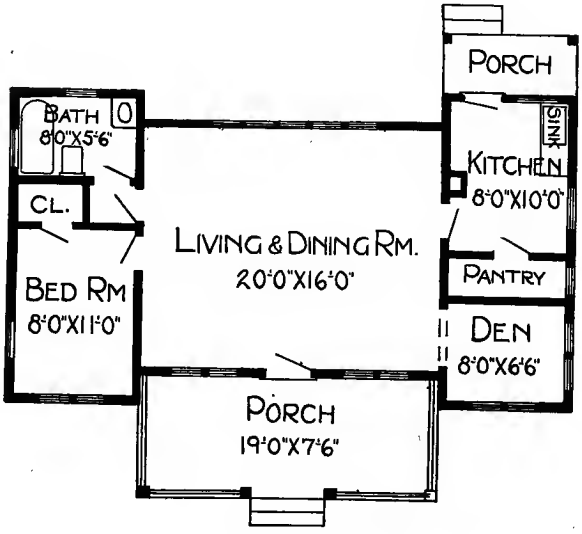

Floor Plan

Blue prints consist of foundation plan; roof plan; floor plan; front, rear, two side elevations; wall sections and all necessary interior details. Specifications consist of twenty-two pages of typewritten matter.

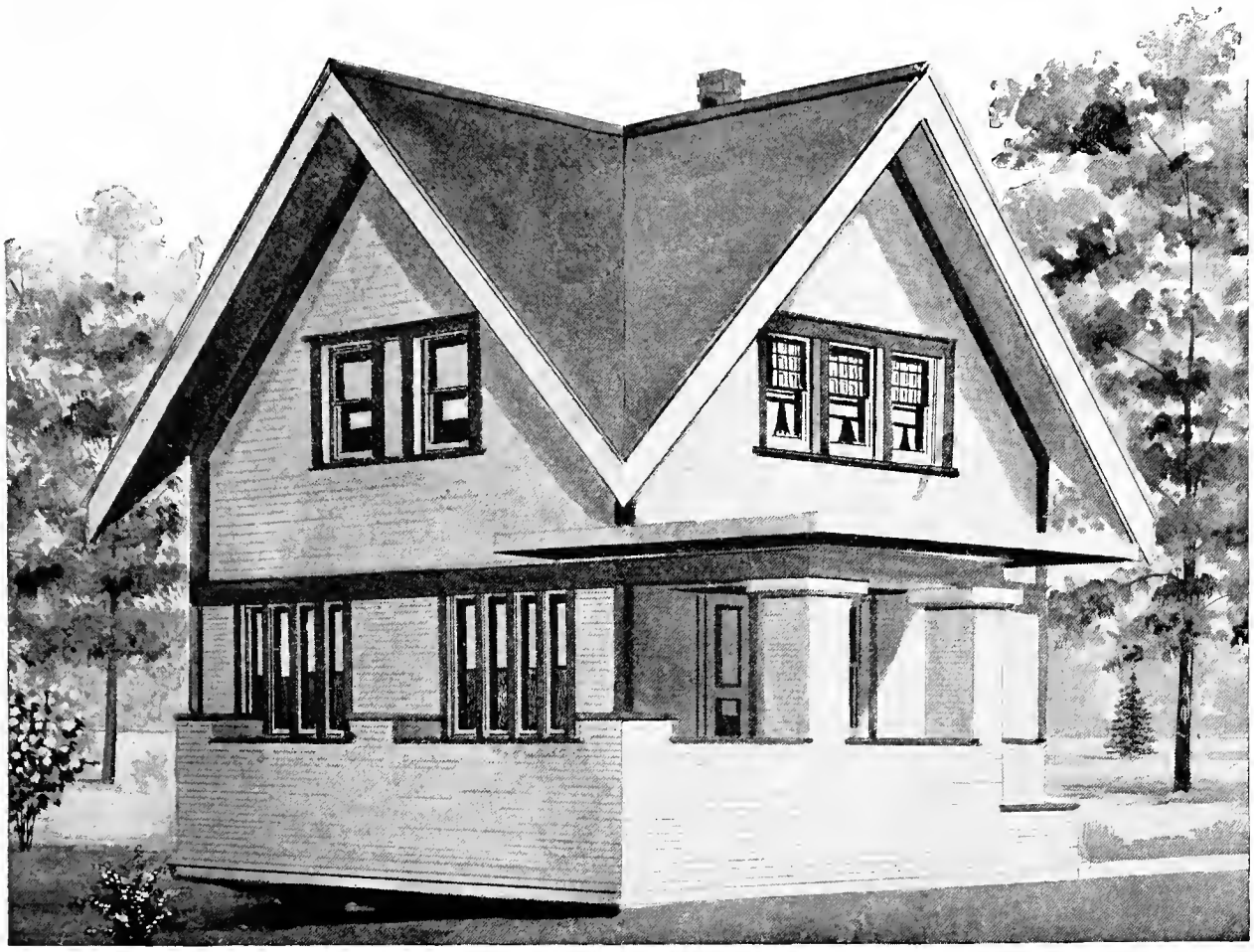

Design No. 5010

Size: Width, 23 feet 6 inches; Length, 23 feet 6 inches

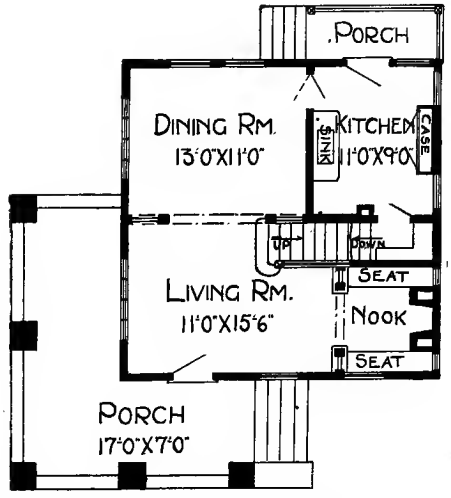

First Floor Plan

Blue prints consist of basement plan; first and second floor plans; front, two side elevations; wall sections and all necessary interior details. Specifications consist of twenty-two pages of typewritten matter.

PRICE

of Blue Prints, together with a complete set of typewritten specifications

ONLY

$12.00

We mail Plans and Specifications the same day order is received.

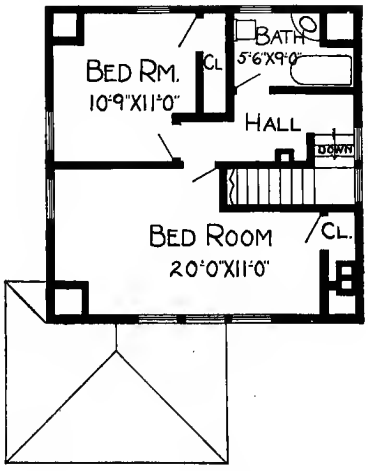

Second Floor Plan

Design No. 2138-B

Size: Width, 25 feet 6 inches; Length, 51 feet 6 inches

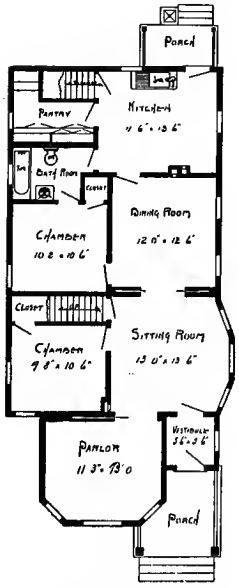

First Floor Plan

Blue prints consist of cellar and foundation plan; roof plan; first and second floor plans; front, rear, two side elevations; wall sections and all necessary interior details. Specifications consist of twenty-two pages of typewritten matter.

PRICE

of Blue Prints, together with a complete set of typewritten specifications

ONLY

$10.00

We mail Plans and Specifications the same day order is received.

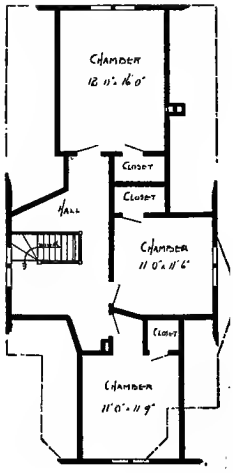

Second Floor Plan

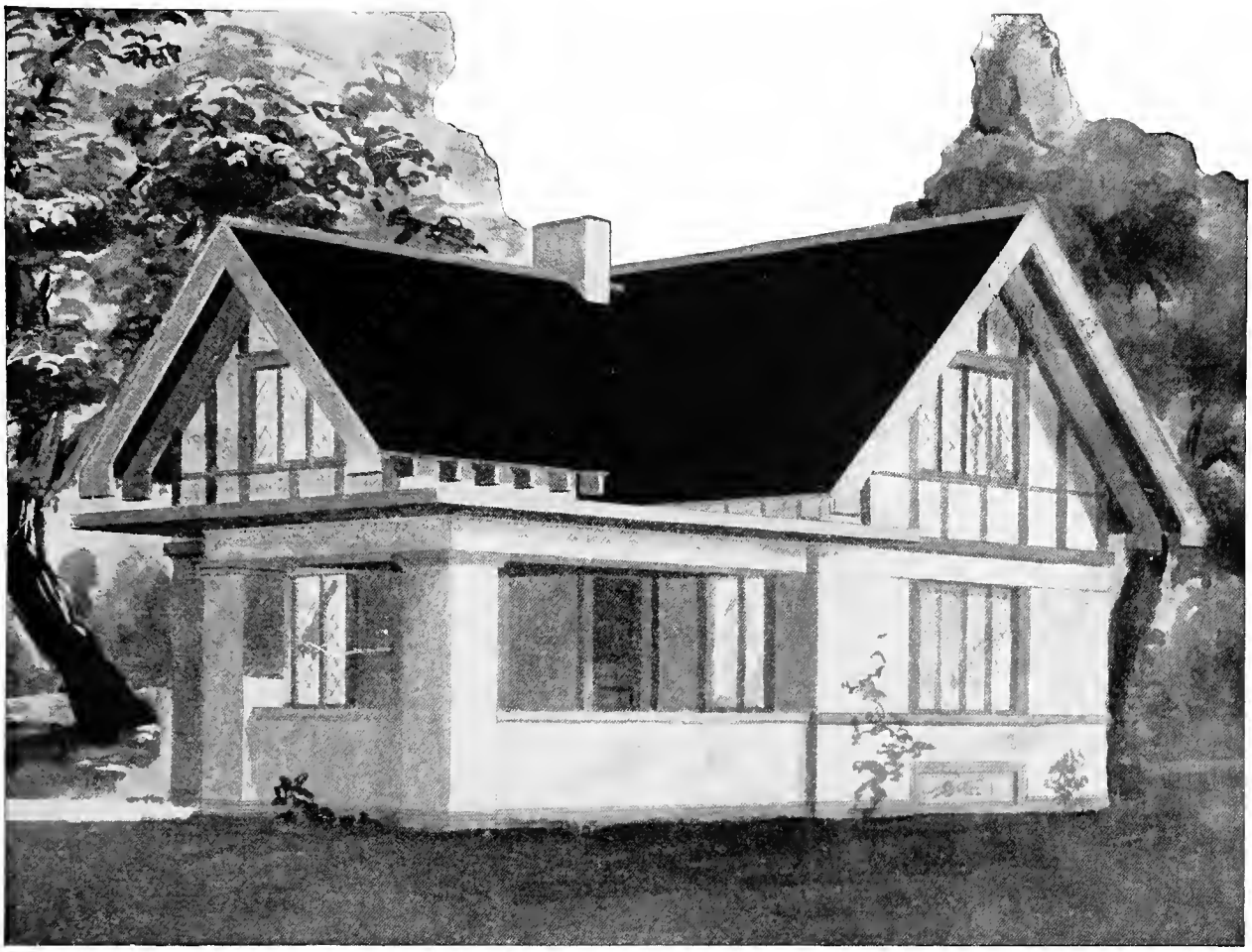

Design No. 5032

Size: Width, 25 feet 6 inches; Length, 34 feet

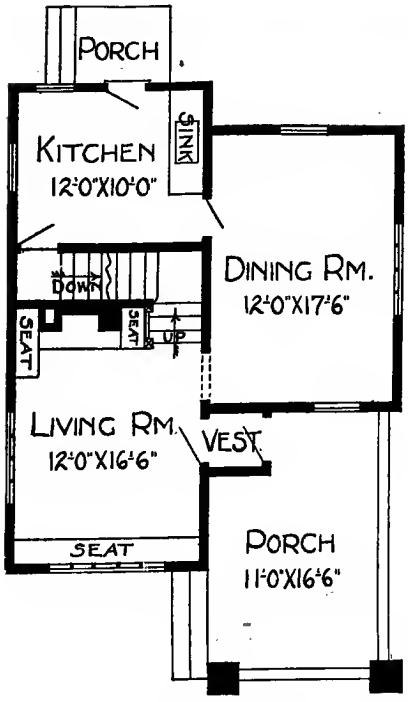

First Floor Plan

Blue Prints consist of basement plan; roof plan; first and second floor plans; front, rear, two side elevations; wall sections and all necessary interior details. Specifications consist of twenty-two pages of typewritten matter.

PRICE

of Blue Prints, together with a complete set of typewritten specifications

ONLY

$12.00

We mail Plans and Specifications the same day order is received.

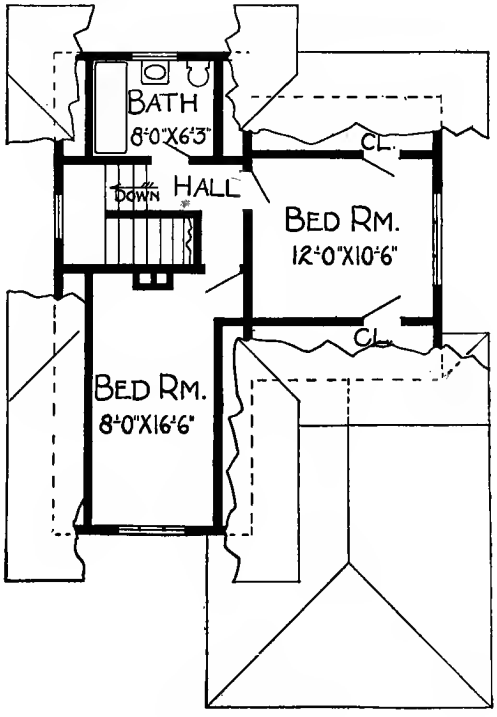

Second Floor Plan

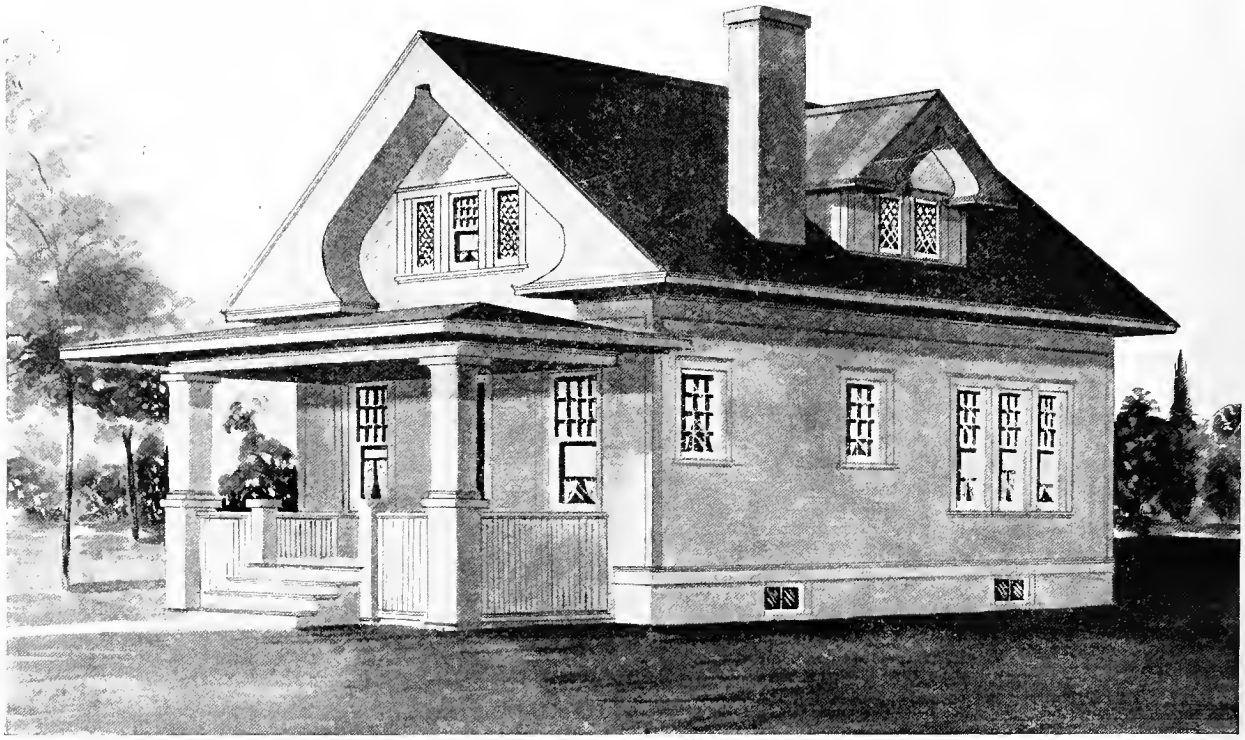

Design No. 5137

Size: Width, 22 feet; Length, 30 feet

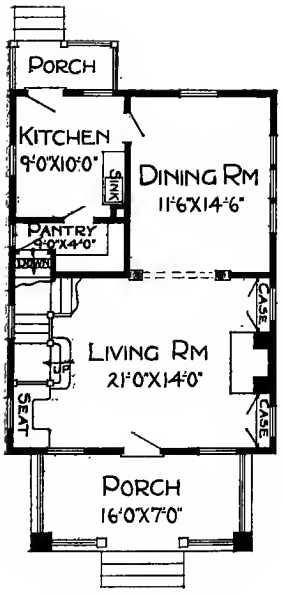

First Floor Plan

Blue prints consist of basement plan; first and second floor plans; front, rear, two side elevations; wall sections and all necessary interior details. Specifications consist of twenty-two pages of typewritten matter.

PRICE

of Blue Prints, together with a complete set of typewritten specifications

ONLY

$10.00

We mail plans and specifications the same day order is received.

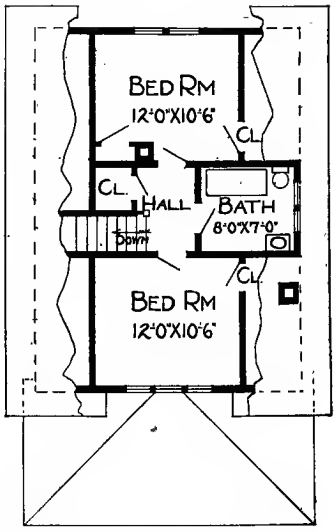

Second Floor Plan

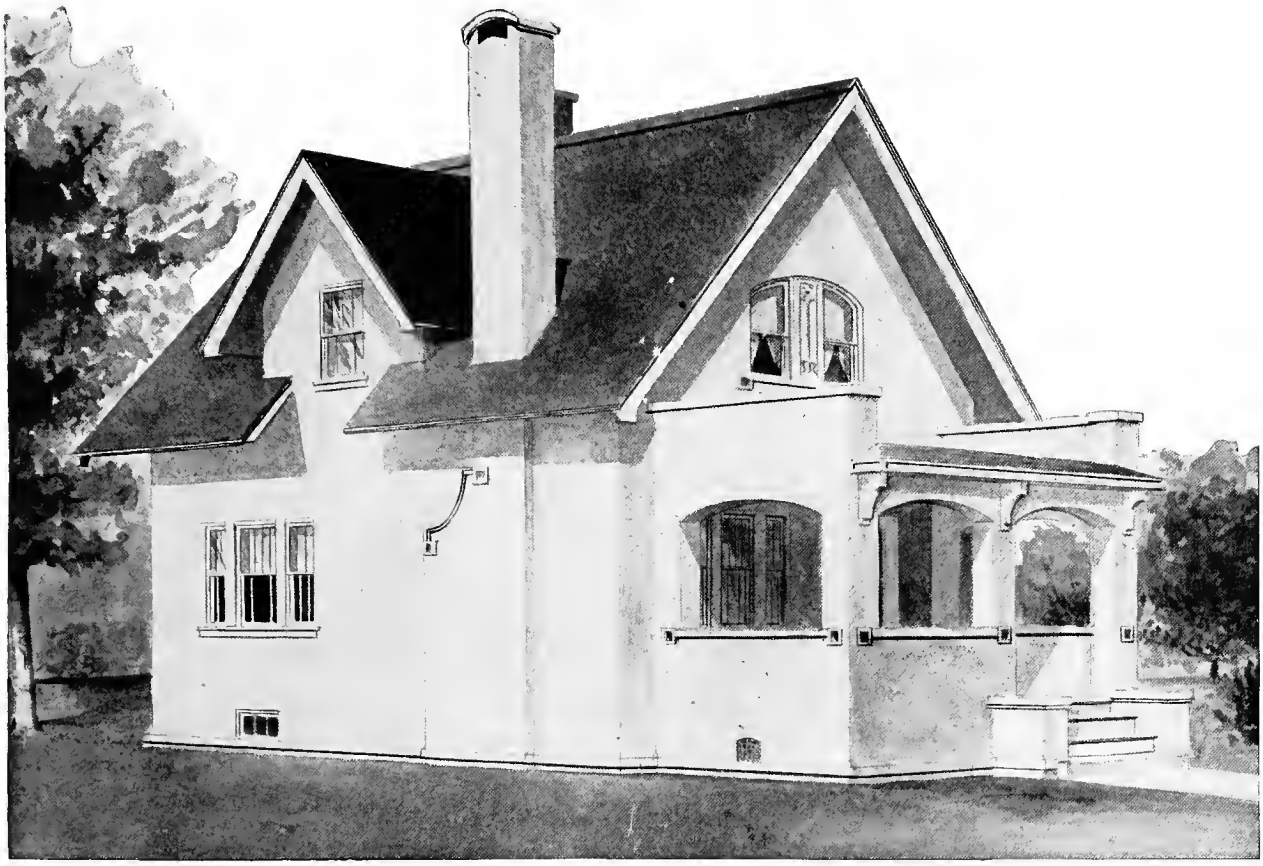

Design No. 8268

Size: Width, 22 feet 6 inches; Length, 30 feet

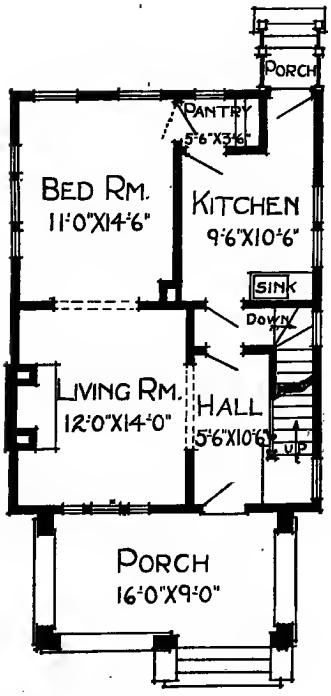

First Floor Plan

Blue prints consist of basement plan; roof plan; first and second floor plans; front, rear, two side elevations; wall sections and all necessary interior details. Specifications consist of about twenty pages of typewritten matter.

PRICE

of Blue Prints, together with a complete set of typewritten specifications

ONLY TWELVE DOLLARS

We mail Plans and Specifications the same day order is received.

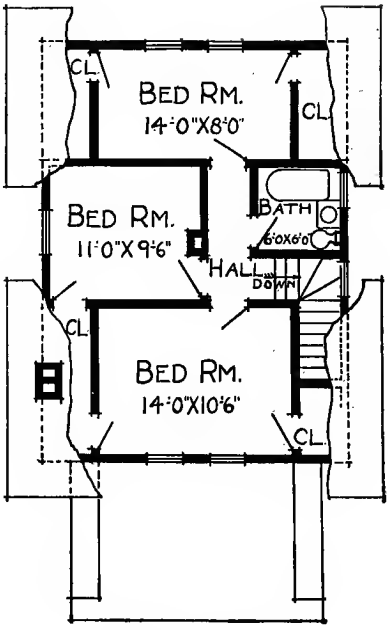

Second Floor Plan

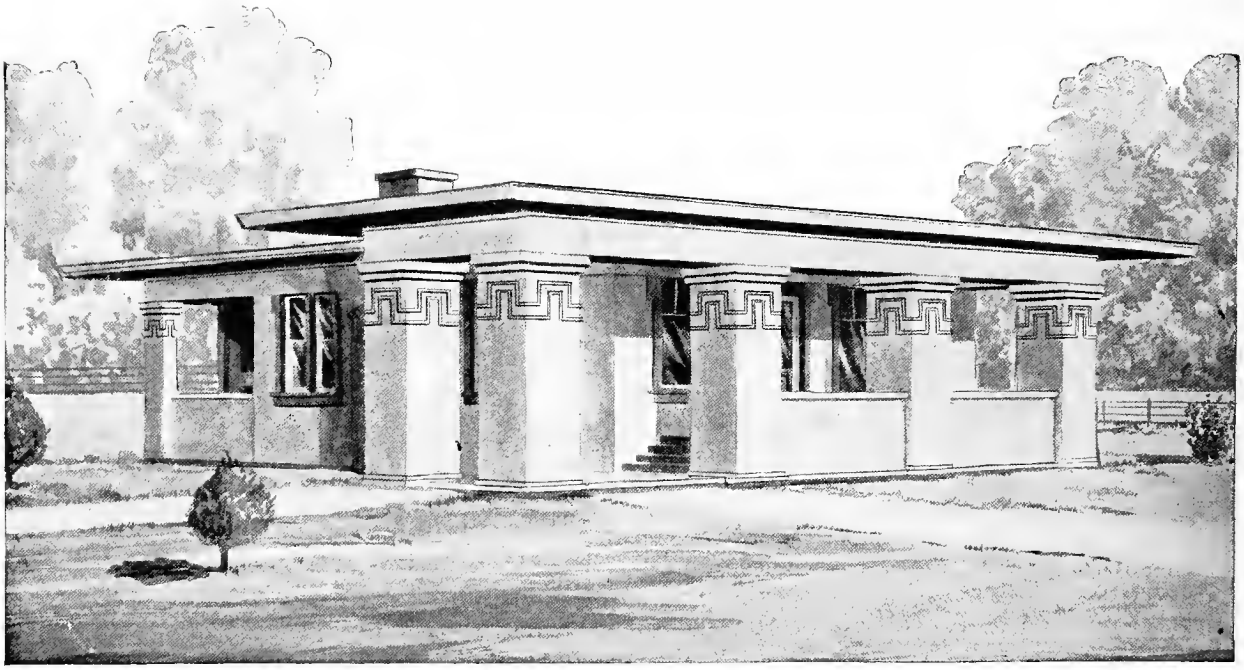

Design No. 5106

Size: Width, 27 feet 6 inches; Length, 43 feet

PRICE

of Blue Prints, together with a complete set of typewritten specifications

ONLY

$10.00

We mail Plans and Specifications the same day order is received.

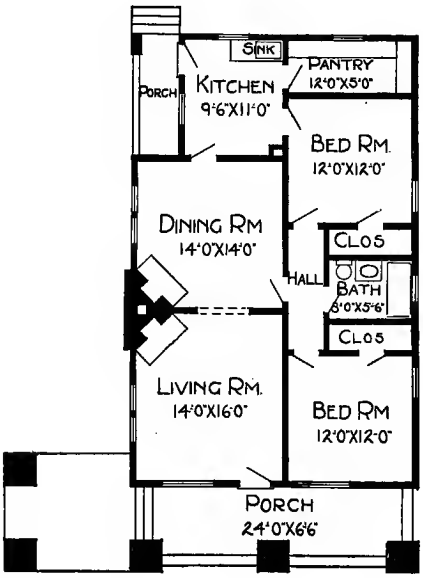

Floor Plan

Blue prints consist of foundation plan; floor plan; front, rear, two side elevations; wall sections and all necessary interior details. Specifications consist of twenty-two pages of typewritten matter.

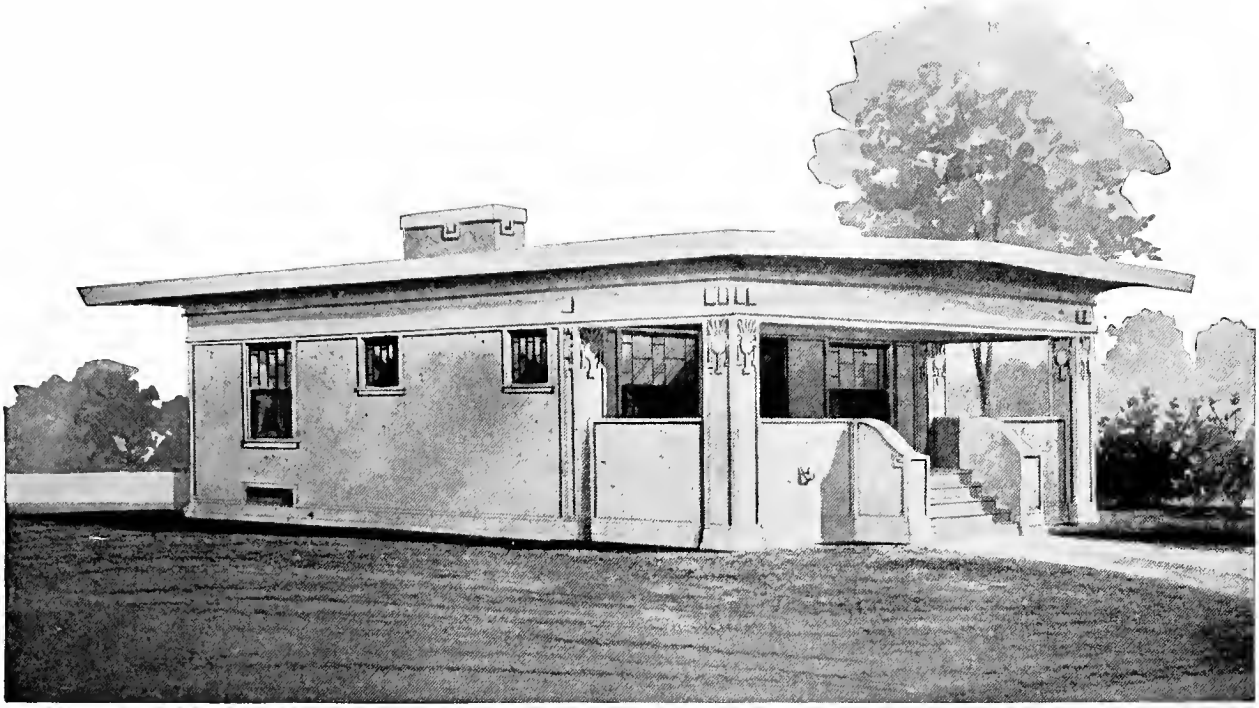

Design No. 5051

Size: Width, 31 feet; Length, 31 feet

Blue prints consist of basement plan; floor plan; front, two side elevations; wall sections and all necessary interior details. Specifications consist of twenty-two pages of typewritten matter.

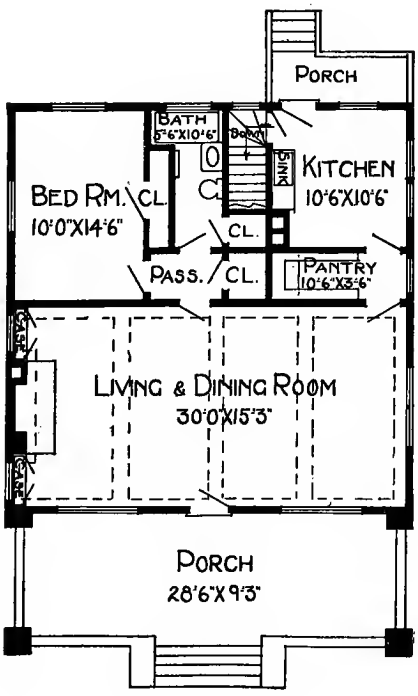

Floor Plan

PRICE

of Blue Prints, together with a complete set of typewritten specifications

ONLY

$8.00

We mail Plans and Specifications the same day order is received.

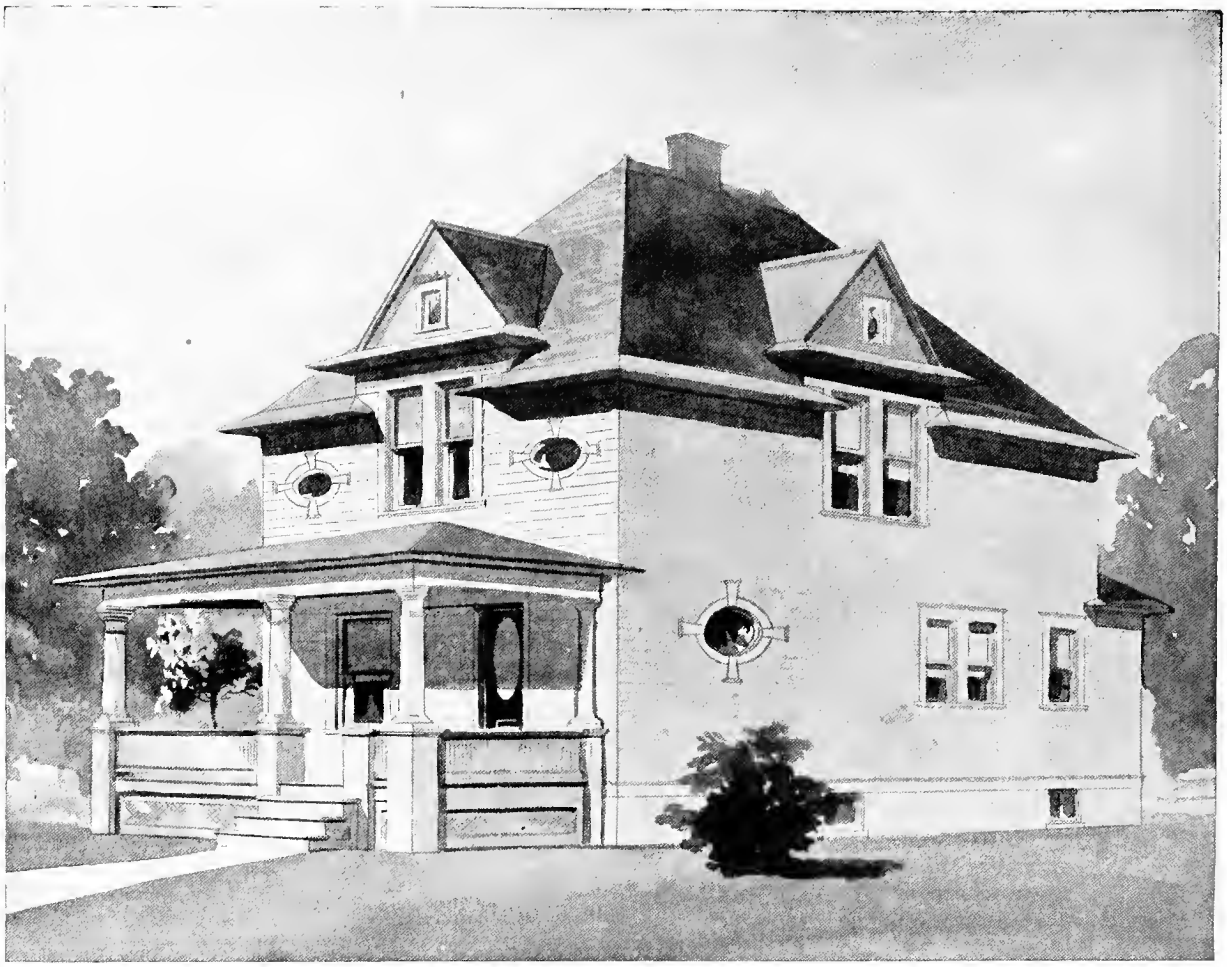

DESIGN NUMBER 6057

Size: width, 24 feet; length, 38 feet, exclusive of porch

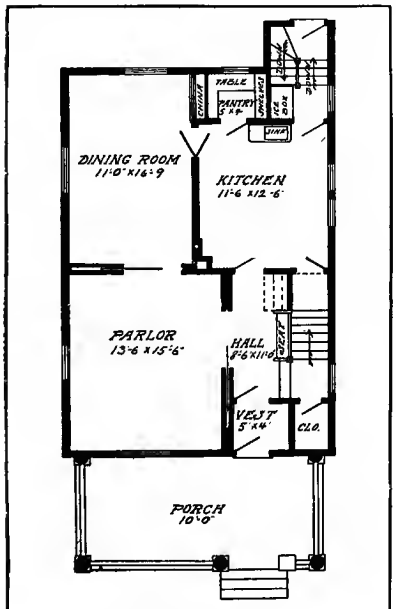

First Floor Plan

BLUE PRINTS consist of cellar and foundation plan; roof plan; first and second floor plans; front, two side elevations; wall sections and all necessary interior details. Specifications consist of about twenty pages of typewritten matter.

PRICE

of Blue Prints, together with a complete set of typewritten specifications

ONLY TWELVE DOLLARS

We mail plans and specifications the same day order is received.

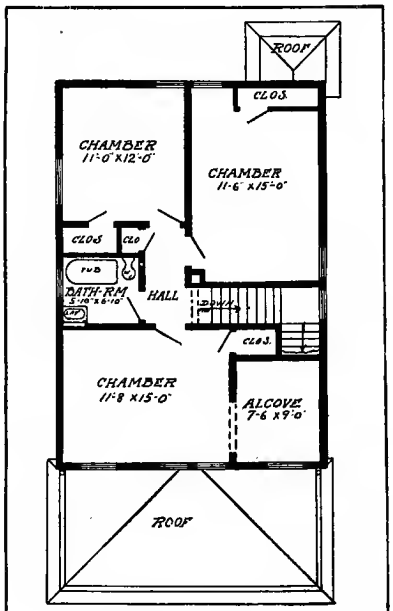

Second Floor Plan

DESIGN NUMBER 6028

Size: width, 35 feet; length, 28 feet 6 inches, exclusive of porches

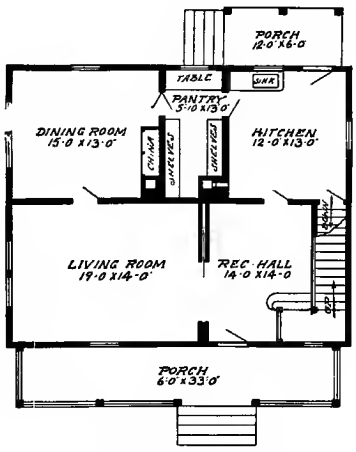

First Floor Plan

BLUE PRINTS consist of basement plan; first and second floor plans; front, rear, two side elevations; wall sections and all necessary interior details. Specifications consist of about twenty pages of typewritten matter.

PRICE

of Blue Prints, together with a complete set of typewritten specifications

ONLY TWELVE DOLLARS

We mail plans and specifications the same day order is received.

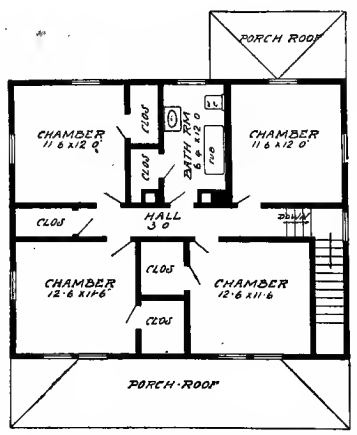

Second Floor Plan

Design No. 2545-B

Size: Width, 46 feet 3 inches; Length, 24 feet 6 inches

Blue prints consist of cellar and foundation plan; roof plan; first and second floor plans; front, rear, two side elevations; wall sections and all necessary interior details. Specifications consist of twenty-two pages of typewritten matter.

PRICE

of Blue Prints, together with a complete set of typewritten specifications

ONLY

$15.00

We mail Plans and Specifications the same day order is received.

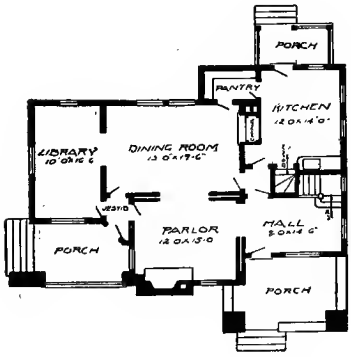

First Floor Plan

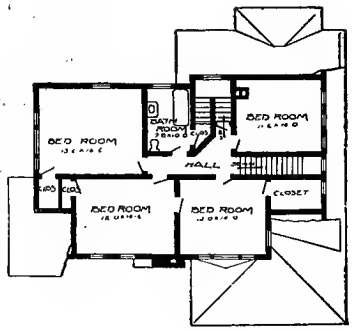

Second Floor Plan

Design No. 2544-B

Size: Width, 34 feet 6 inches; Length, 35 feet 6 inches

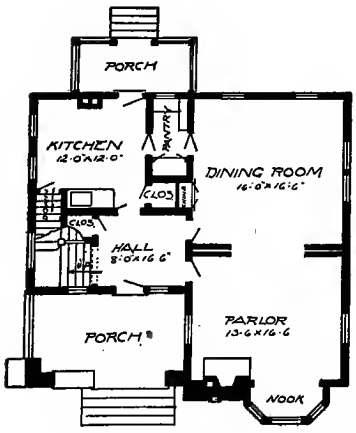

First Floor Plan

Blue prints consist of cellar and foundation plan; roof plan; first and second floor plans; front, rear, two side elevations; wall sections and all necessary interior details. Specifications consist of twenty-two pages of typewritten matter.

PRICE

of Blue Prints, together with a complete set of typewritten specifications

ONLY

$15.00

We mail Plans and Specifications the same day order is received.

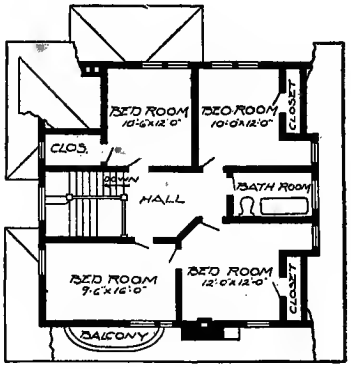

Second Floor Plan

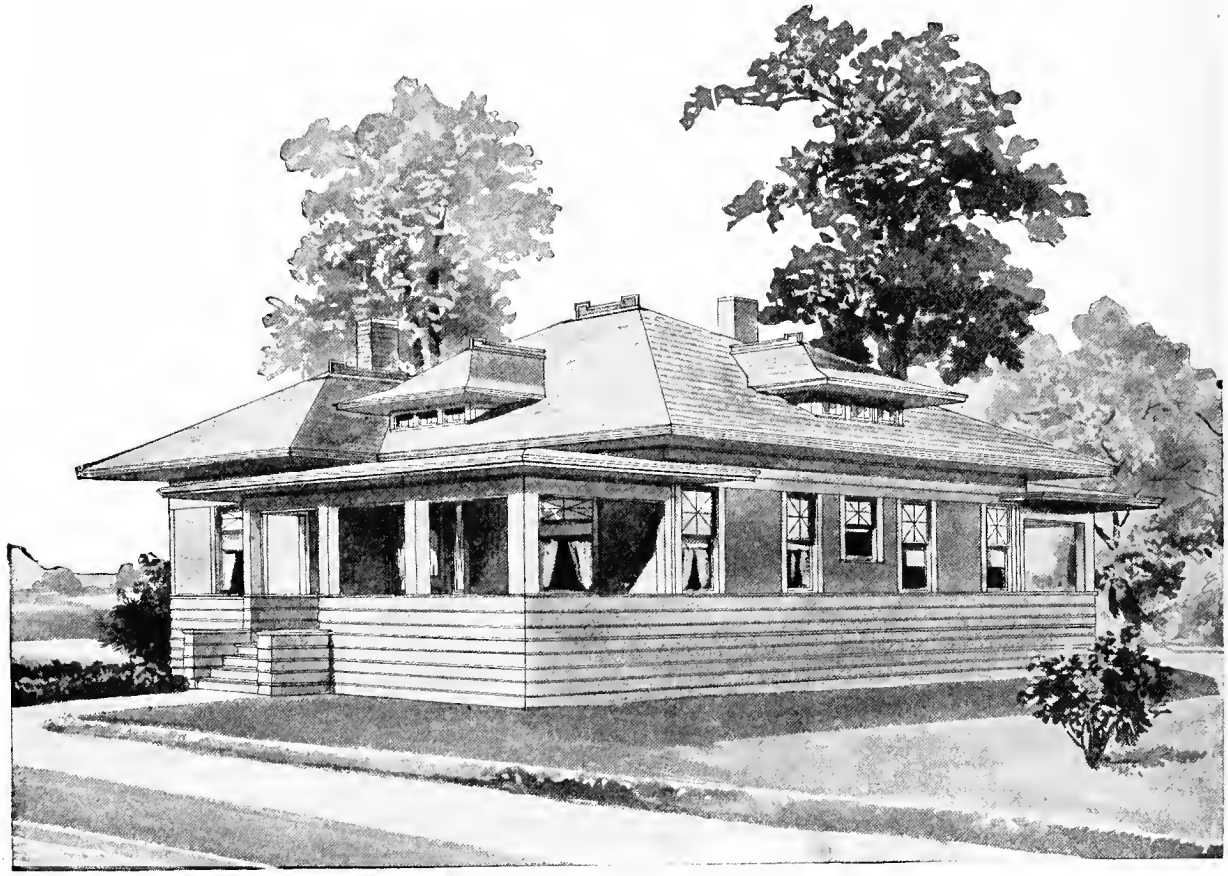

Design No. 6086-B

Size: Width, 40 feet; Length, 49 feet

PRICE

of Blue Prints, together with a complete set of typewritten specifications

ONLY

$12.00

We mail Plans and Specifications the same day order is received.

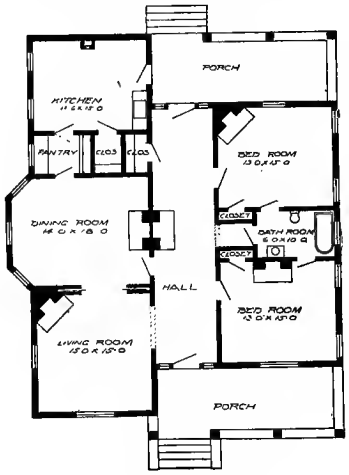

Floor Plan

Blue prints consist of foundation plan; roof plan; floor plan; front, rear, two side elevations; wall sections and all necessary interior details. Specifications consist of twenty-two pages of typewritten matter.

Design No. 2560-B

Size: Width, 26 feet; Length, 38 feet

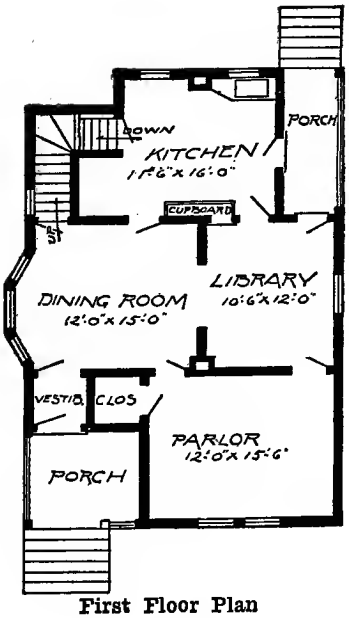

First Floor Plan

Blue prints consist of cellar and foundation plan; roof plan; first and second floor plans; front, rear, two side elevations; wall sections and all necessary interior details. Specifications consist of twenty-two pages of typewritten matter.

PRICE

of Blue Prints, together with a complete set of tyepwritten specifications

ONLY

$10.00

We mail Plans and Specifications the same day order is received.

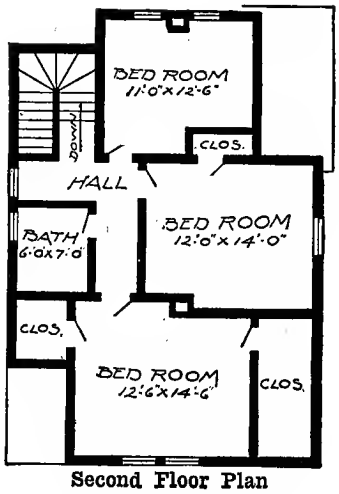

Second Floor Plan

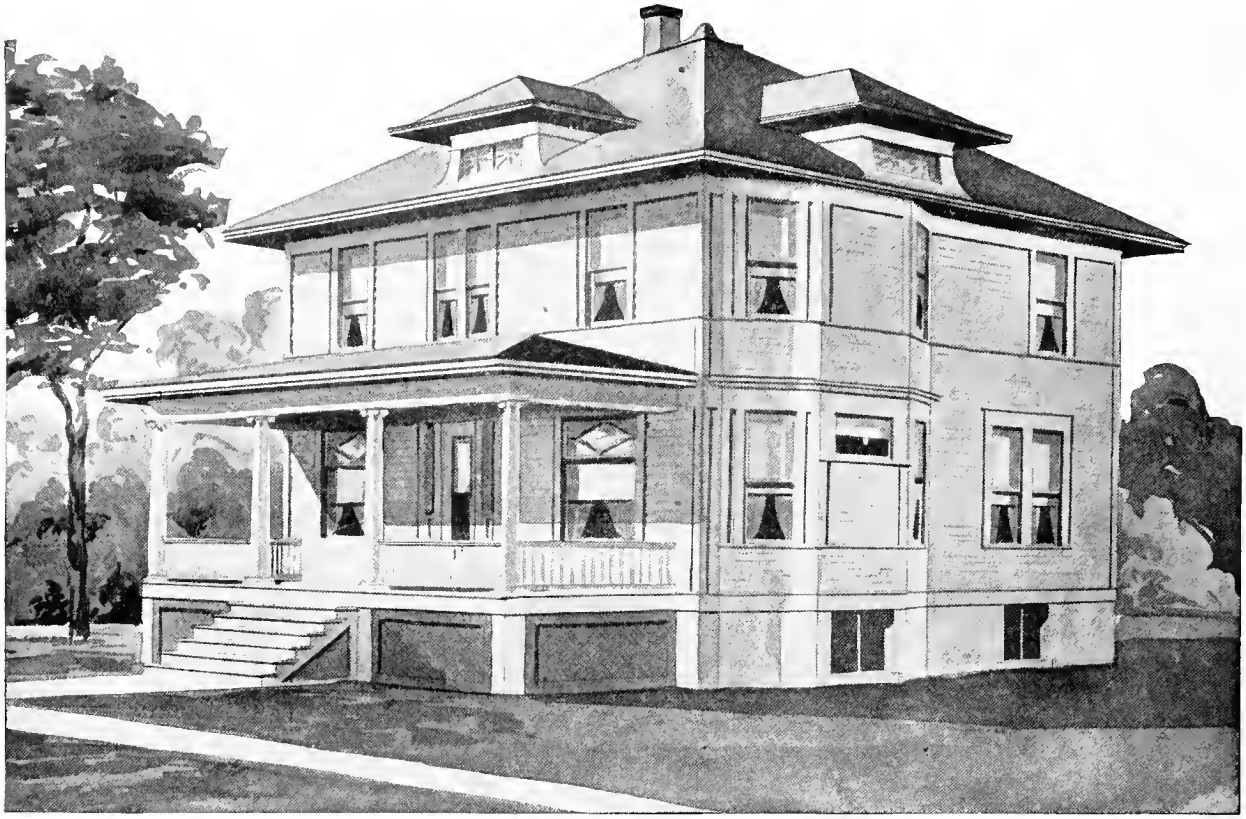

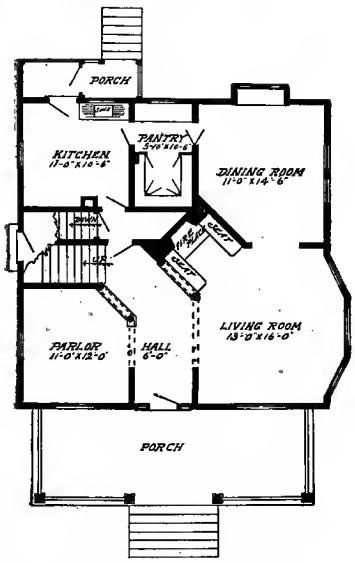

First Floor Plan.

Design No. 9003

This House is arranged in the following manner:

FIRST FLOOR.

Reception Hall, 6 feet.
Parlor, 11 feet by 12 feet.
Living Room, 13 feet by 16 feet.
Dining Room, 11 feet by 14 feet 6 inches.
Kitchen, 11 feet by 10 feet 6 inches.
Pantry, Front and Rear Porches.

SECOND FLOOR.

Bedroom, 11 feet by 12 feet.
Bedroom, 14 feet 6 inches by 15 feet.
Bedroom, 11 feet 6 inches by 10 feet 6 inches.
Bedroom, 12 feet 6 inches by 12 feet 6 inches.
Bathroom, 6 feet by 7 feet 8 inches.
6 Closets.

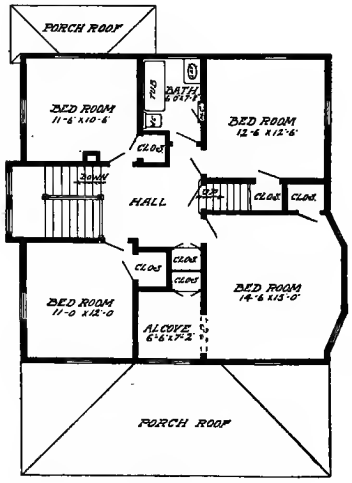

Second Floor Plan.

This Building is 34 feet in width; 32 feet in length.

Price of Complete Working Plans and Specifications..... $15.00

The Blue Printed Working Plans for this House consist of basement plan; roof plan; first and second floor plans; front, right, left and rear elevations; wall sections and all necessary details.

The Typewritten Specifications contain all the necessary information for the proper construction of the House.

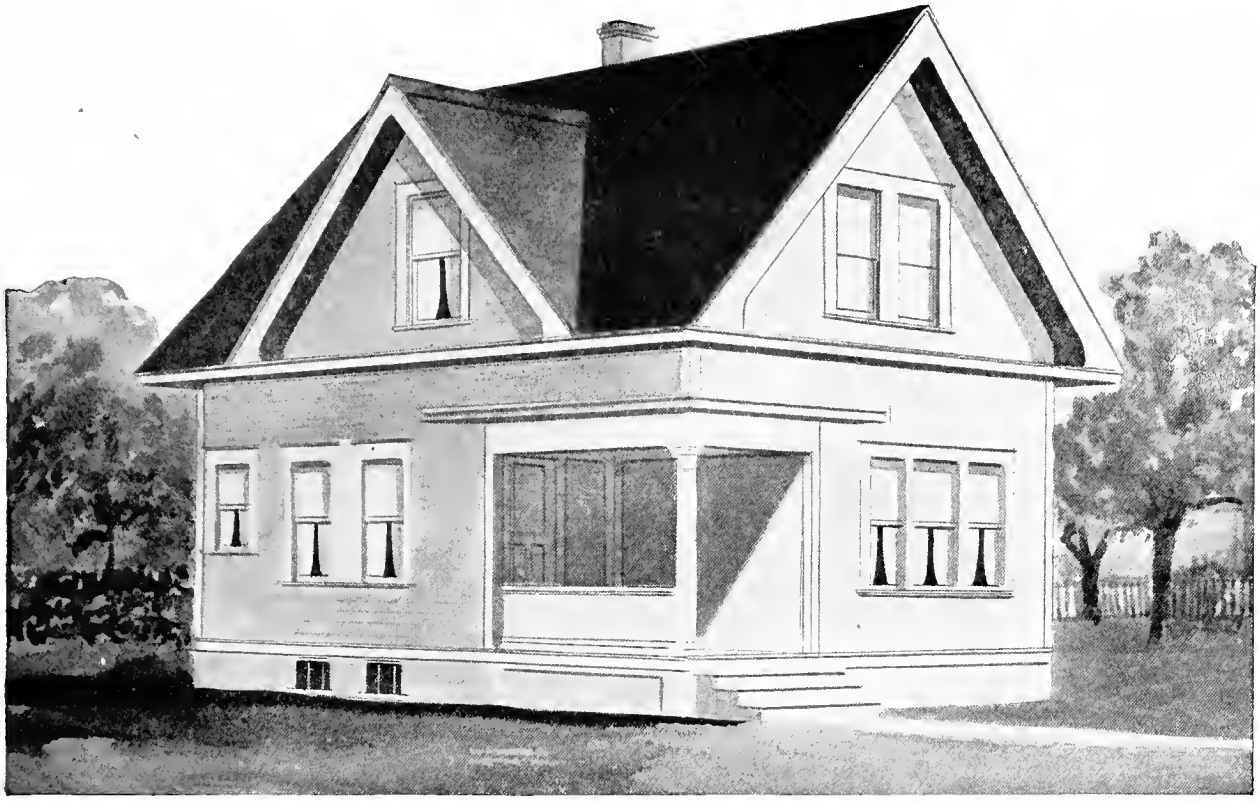

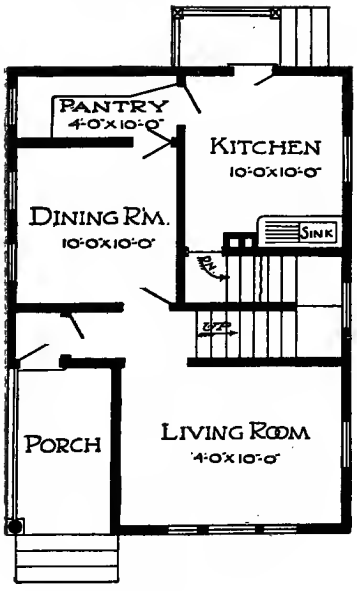

First Floor Plan.

Design No. 9083

The arrangement of this House is as follows:

FIRST FLOOR.

Living Room, 14 feet by 10 feet.
Dining Room, 10 feet by 10 feet.
Kitchen, 10 feet by 10 feet.
Pantry, Front and Rear Porches.

SECOND FLOOR.

Bedroom, 11 feet 6 inches by 10 feet.

Bedroom, 11 feet by 11 feet 6 inches.

Bathroom, 6 feet by 6 feet 6 inches.

4 Closets.

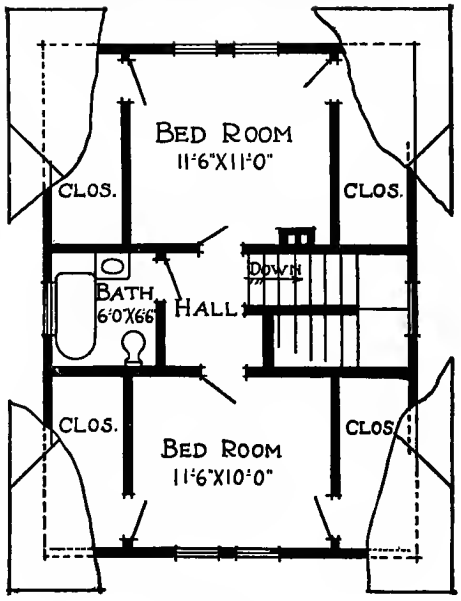

Second Floor Plan.

This Building is 21 feet 6 inches in width; 29 feet 6 inches in length.

Price of Complete Working Plans and Specifications..... $12.00

The Blue Printed Working Plans for this House consist of basement plan; first and second floor plans, front, right, left and rear elevations; wall sections and all necessary details.

The Typewritten Specifications contain all the necessary information for the proper construction of the House.

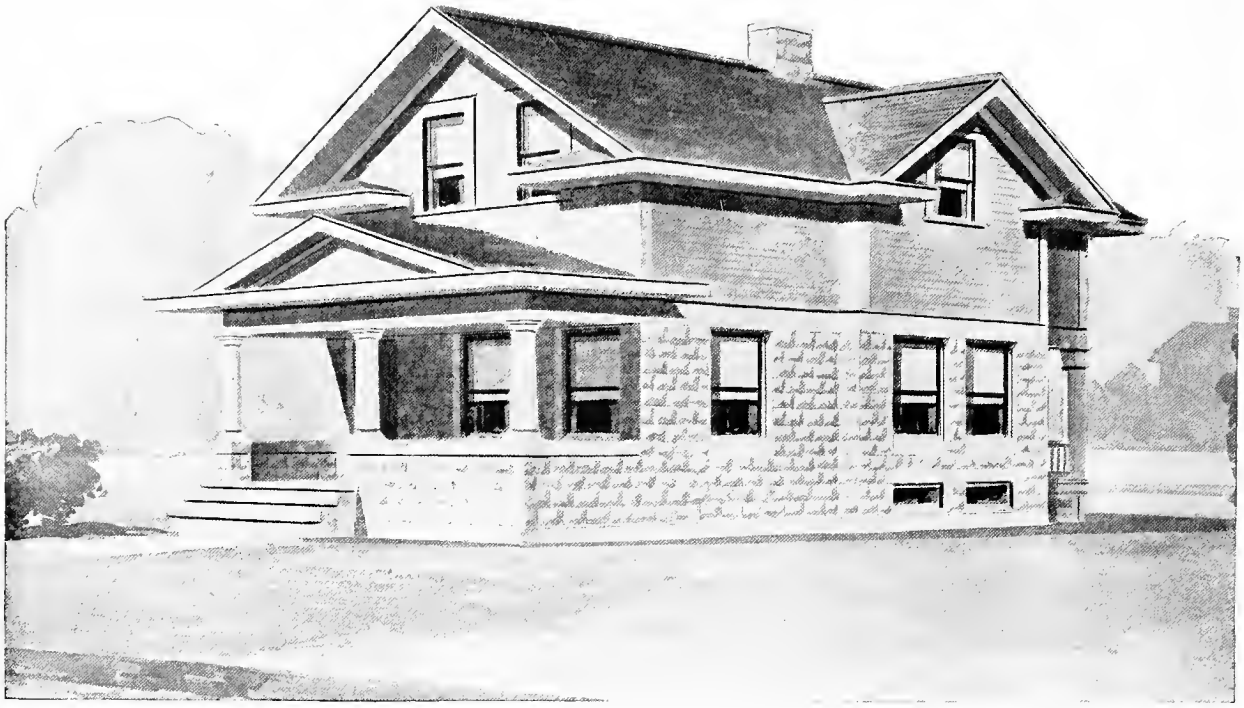

Design No. 8237

Size: Width, 24 feet; Length, 29 feet 8 inches

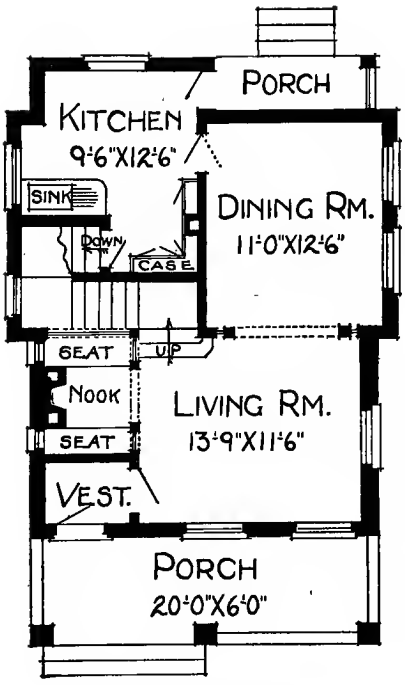

First Floor Plan

Blue prints consist of basement plan; roof plan; first and second floor plans; front, rear, two side elevations; wall sections and all necessary interior details. Specifications consist of about twenty pages of typewritten matter.

PRICE

of Blue Prints, together with a complete set of typewritten specifications

ONLY TWELVE DOLLARS

We mail Plans and Specifications the same day order is received.

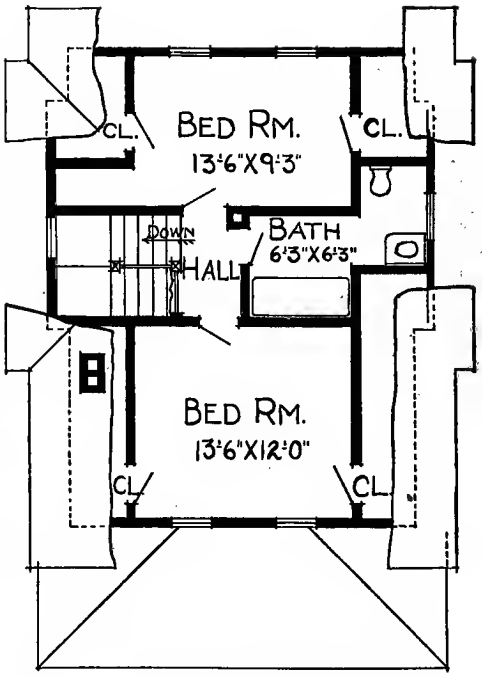

Second Floor Plan

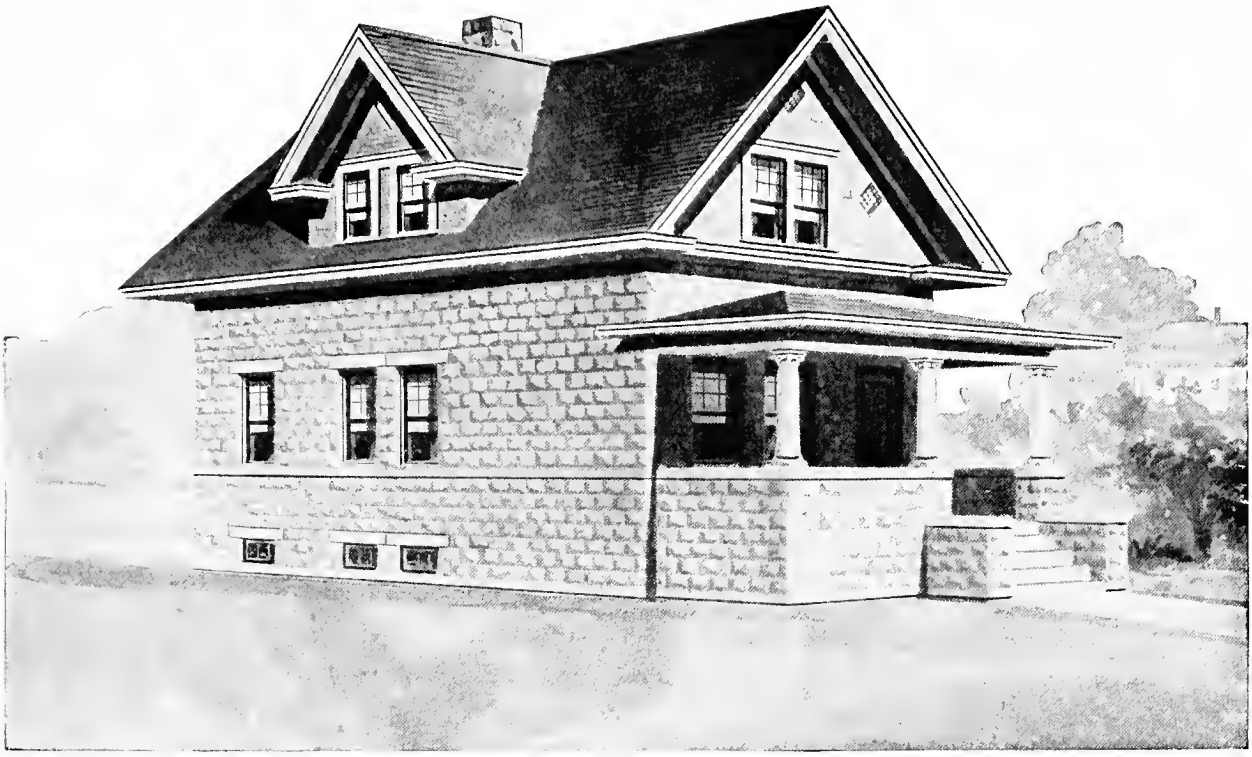

Design No. 8235

Size: Width, 20 feet 8 inches; Length, 36 feet

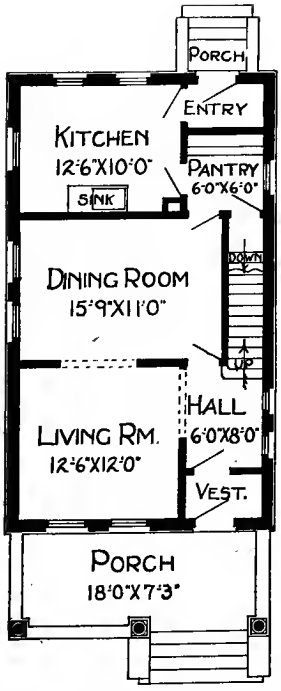

First Floor Plan

Blue prints consist of basement plan; roof plan; first and second floor plans; front, rear, two side elevations; wall sections and all necessary interior details. Specifications consist of about twenty pages of typewritten matter.

PRICE

of Blue Prints, together with a complete set of typewritten specifications

ONLY TWELVE DOLLARS

We mail Plans and Specifications the same day order is received.

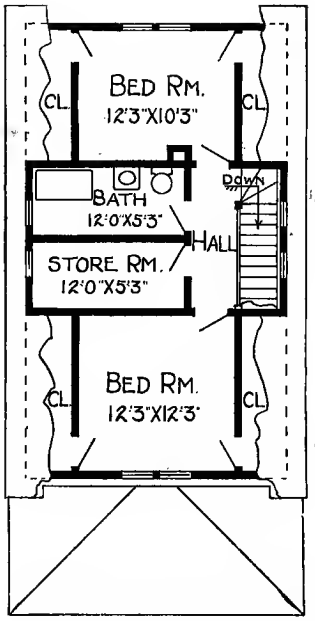

Second Floor Plan

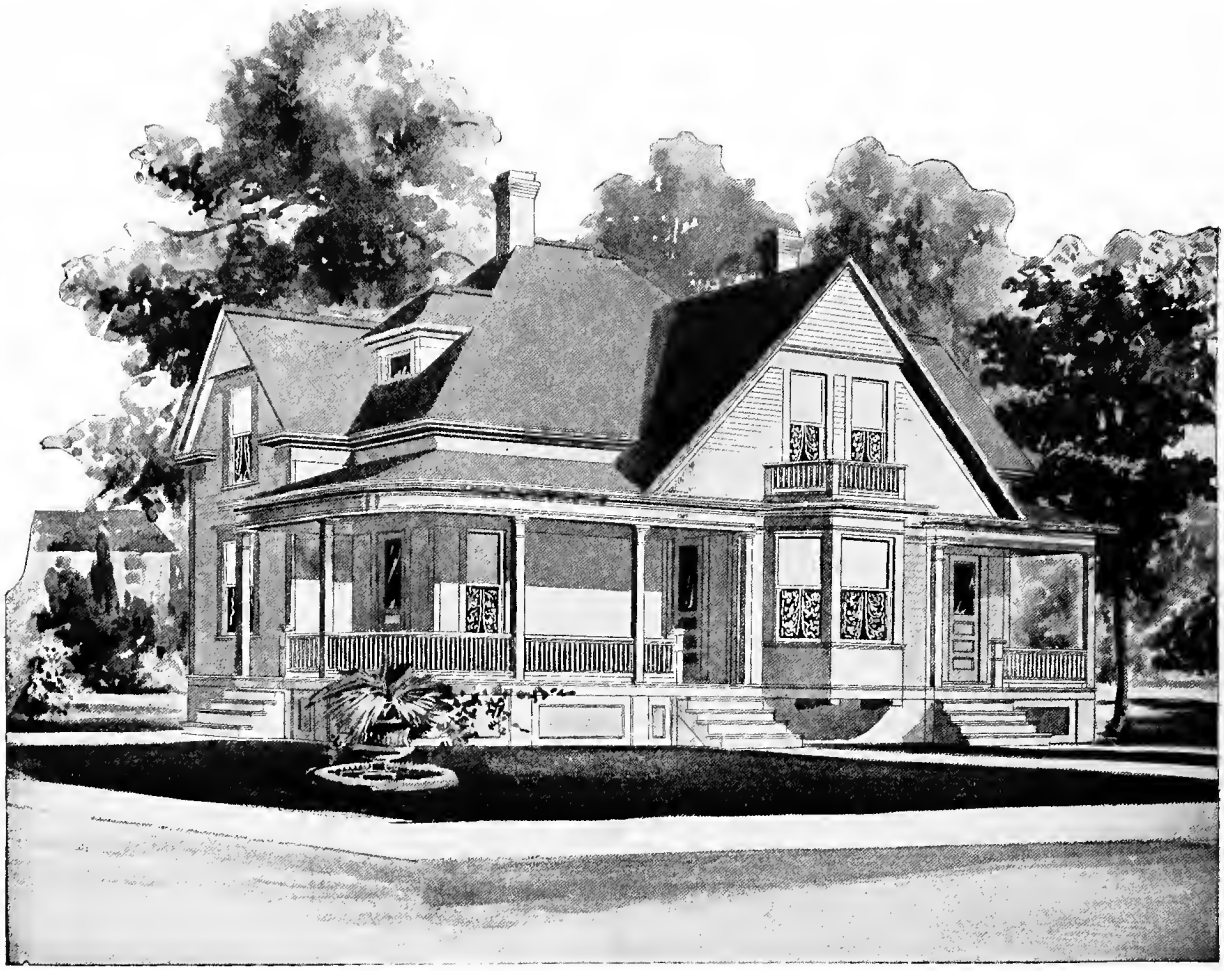

Design No. 2509-B

Size: Width, 30 feet; Length, 45 feet

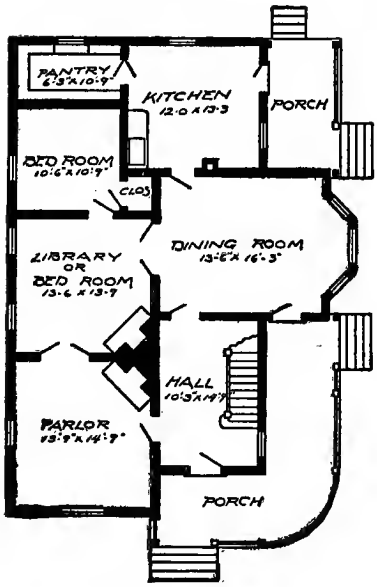

First Floor Plan

Blue prints consist of cellar and foundation plan; roof plan; first and second floor plans; front, two side elevations; wall sections and all necessary interior details. Specifications consist of twenty-two pages of typewritten matter.

PRICE

of Blue Prints, together with a complete set of typewritten specifications

ONLY

$12.00

We mail Plans and Specifications the same day order is received.

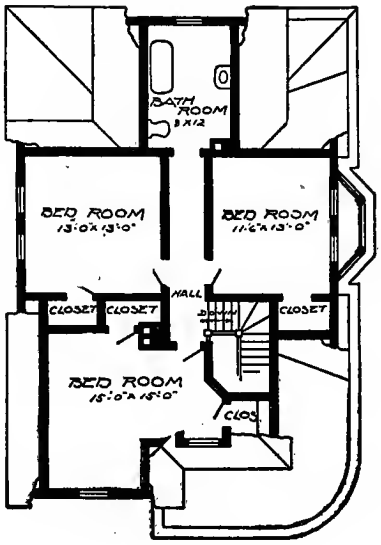

Second Floor Plan

Design No. 2121-B

Size: Width, 23 feet 6 inches; Length, 34 feet

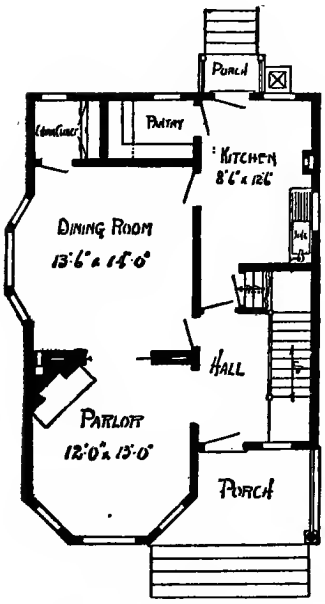

First Floor Plan

Blue prints consist of cellar and foundation plan; first and second floor plans; front, two side elevations; wall sections and all necessary interior details. Specifications consist of twenty-two pages of typewritten matter.

PRICE

of Blue Prints, together with a complete set of typewritten specifications

ONLY

$10.00

We mail Plans and Specifications the same day order is received.

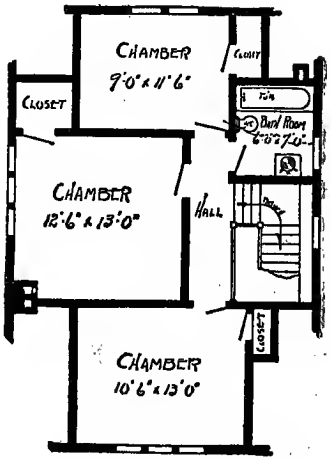

Second Floor Plan

Design No. 8229

Size: Width, 22 feet 8 inches; Length, 34 feet

PRICE

of Blue Prints, together with a complete set of typewritten specifications

ONLY TEN DOLLARS

We mail Plans and Specifications the same day order is received.

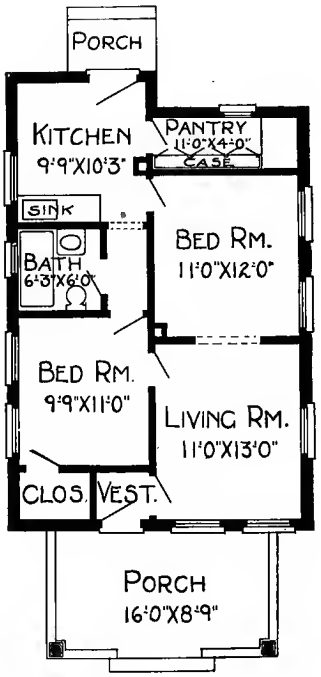

Floor Plan

Blue prints consist of foundation plan; roof plan; floor plan; front, rear, two side elevations; wall sections and all necessary interior details. Specifications consist of about twelve pages of typewritten matter.

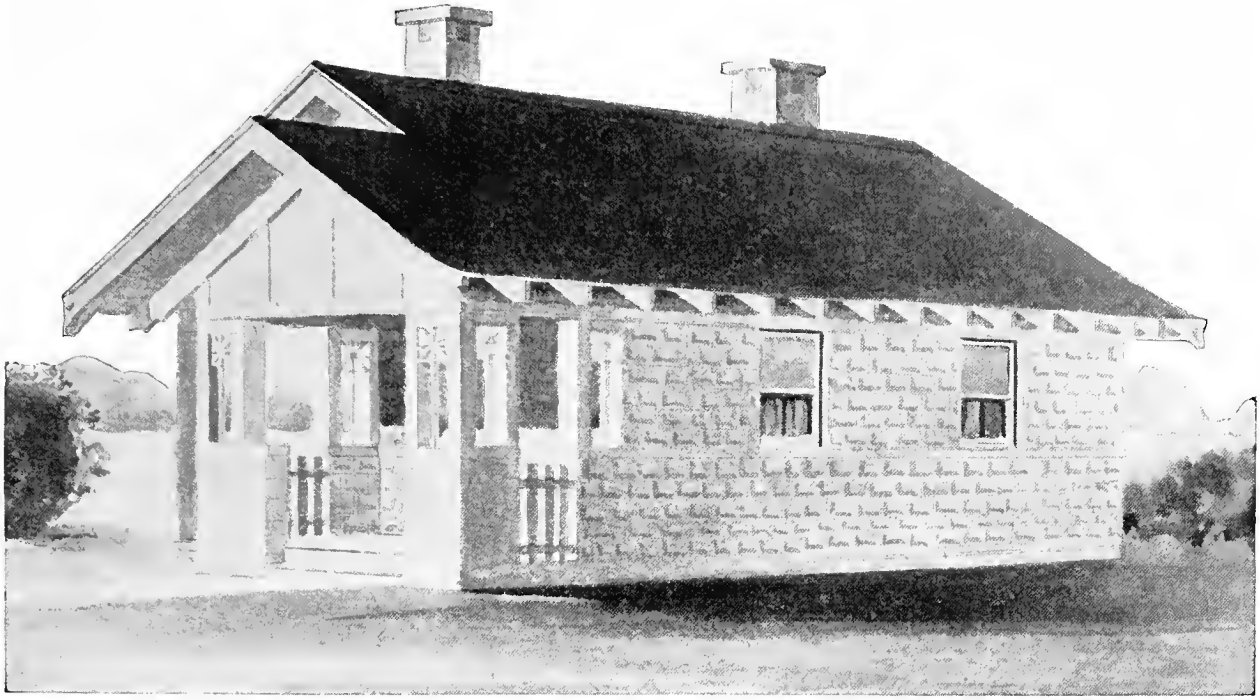

Design No. 8262

Size: Width, 24 feet 8 inches; Length, 30 feet

Blue prints consist of foundation plan; floor plan; front, rear, two side elevations; wall sections and all necessary interior details. Specifications consist of about twelve pages of typewritten matter.

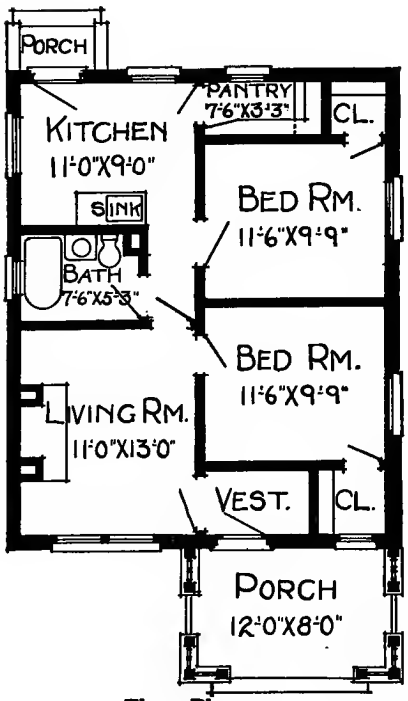

Floor Plan

PRICE

of Blue Prints, together with a complete set of typewritten specifications

ONLY TEN DOLLARS

We mail Plans and Specifications the same day order is received.

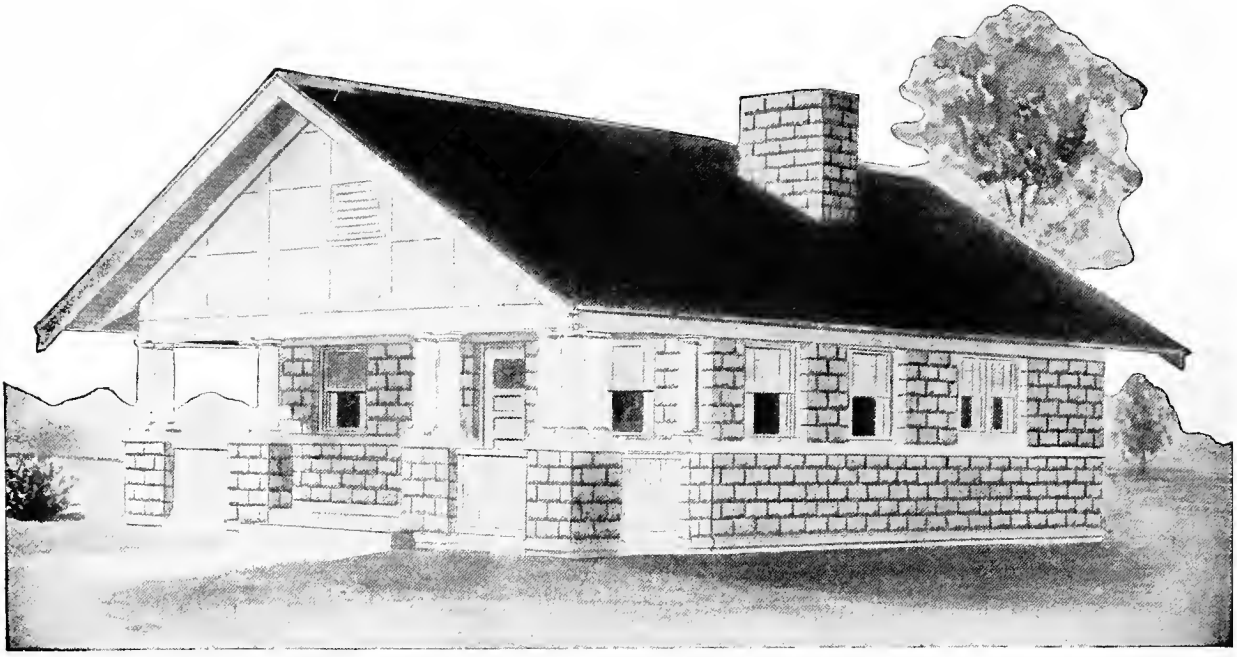

Design No. 8252

Size: Width, 28 feet 8 inches; Length, 28 feet 8 inches

Blue prints consist of foundation plan; floor plan; front, rear, two side elevations; wall sections and all necessary interior details. Specifications consist of about twelve pages of typewritten matter.

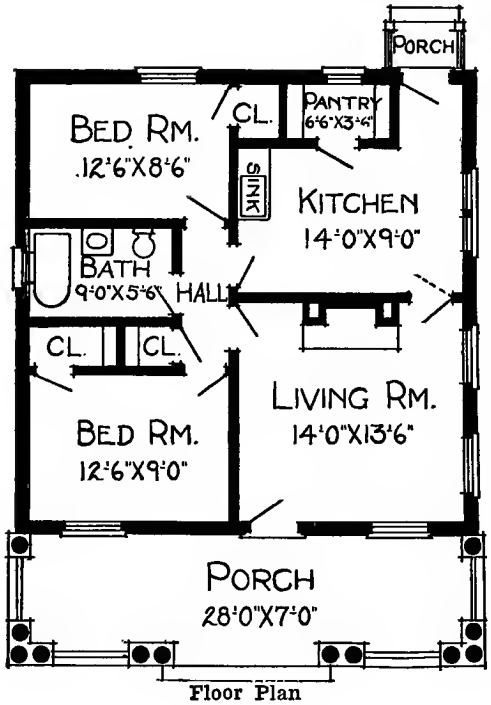

Floor Plan

PRICE

of Blue Prints, together with a complete set of typewritten specifications

ONLY TEN DOLLARS

We mail Plans and Specifications the same day order is received.

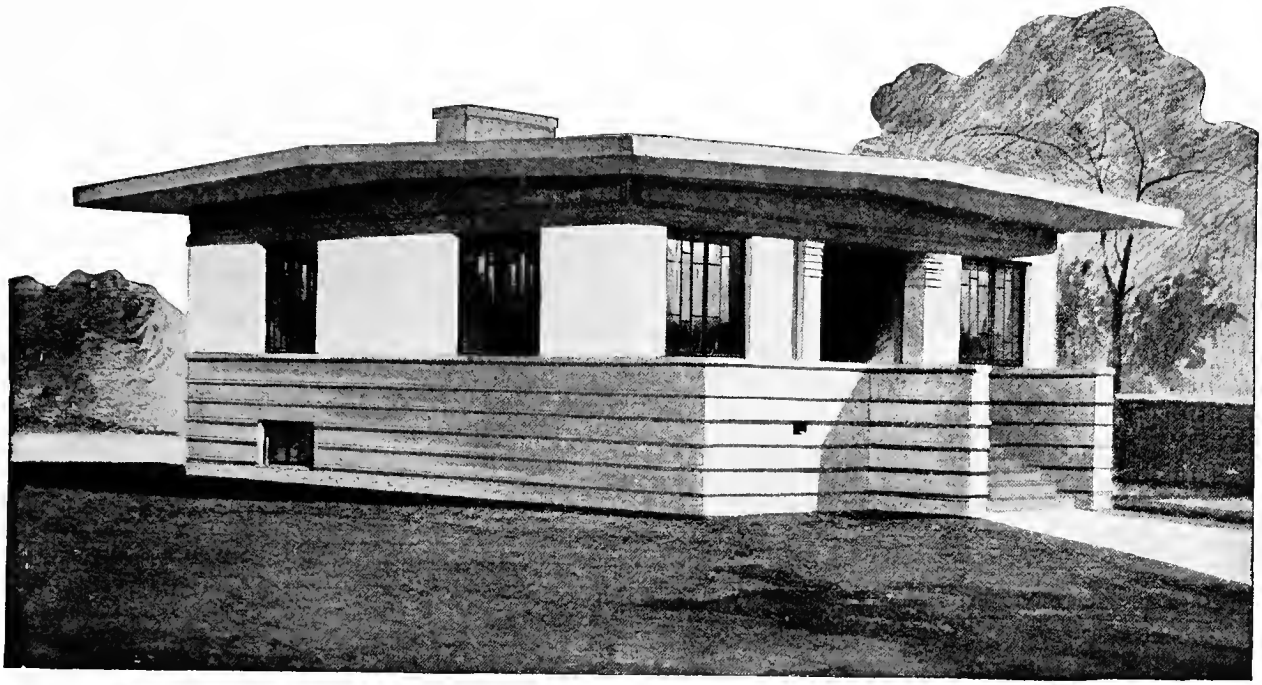

Design No. 8321

Size: Width, 32 feet 6 inches; Length, 33 feet

Blue prints consist of basement plan; floor plan; front, rear, two side elevations; wall sections and all necessary interior details. Specifications consist of about fifteen pages of typewritten matter.

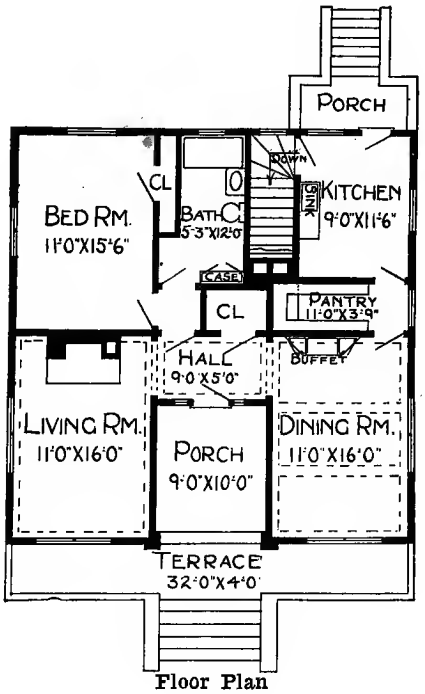

Floor Plan

PRICE

of Blue Prints, together with a complete set of typewritten specifications

ONLY TEN DOLLARS

We mail Plans and Specifications the same day order is received.

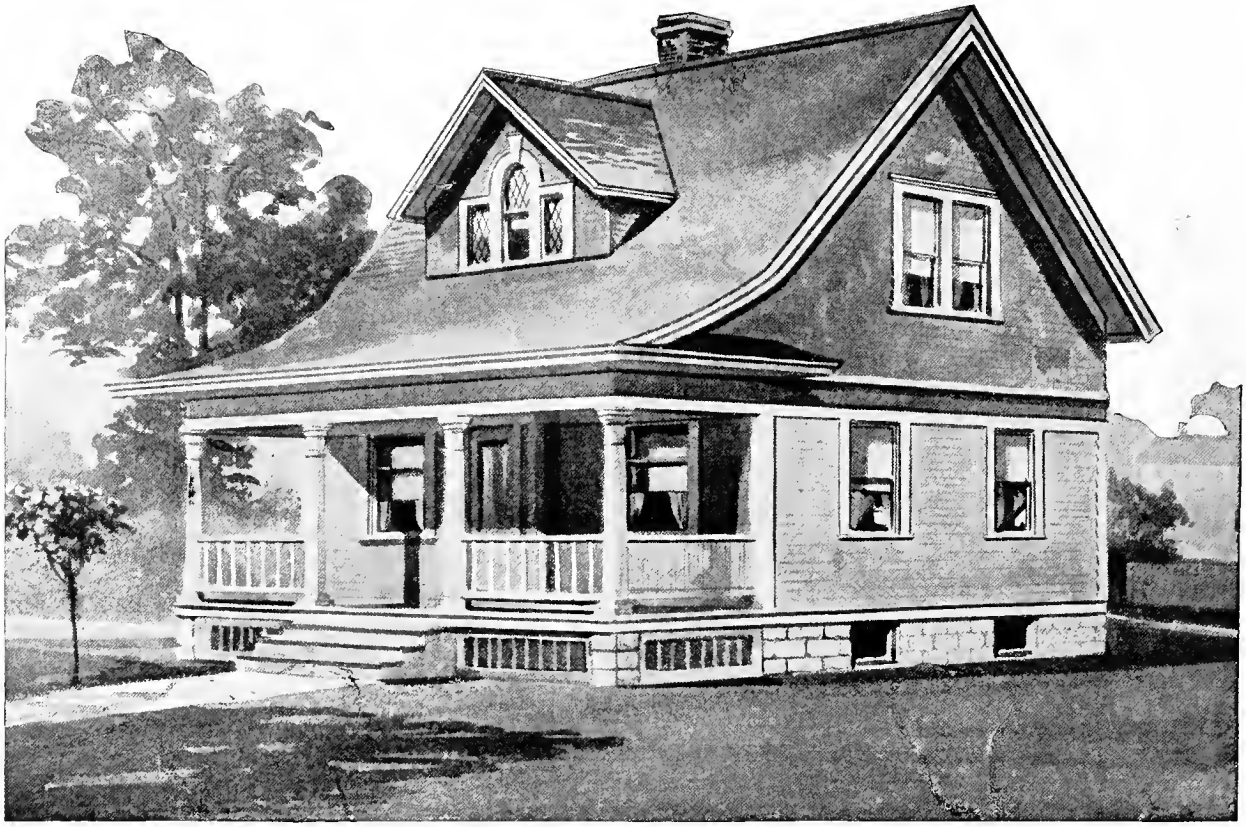

Design No. 7045-B

Size: Width, 30 feet; Length, 25 feet

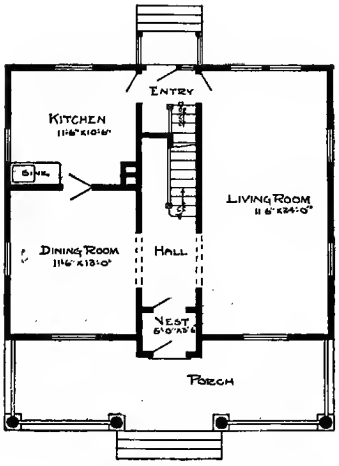

First Floor Plan

Blue prints consist of basement plan; roof plan; first and second floor plans; front, rear, two side elevations; wall sections and all necessary interior details. Specifications consist of twenty-two pages of typewritten matter.

PRICE

of Blue Prints, together with a complete set of typewritten specifications

ONLY

$12.00

We mail Plans and Specifications the same day order is received.

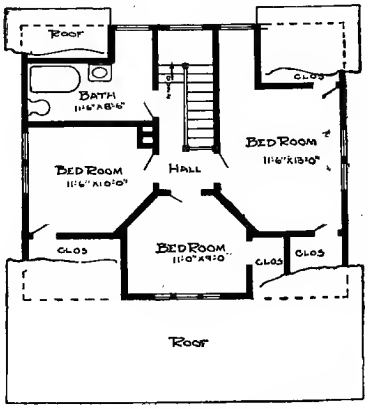

Second Floor Plan

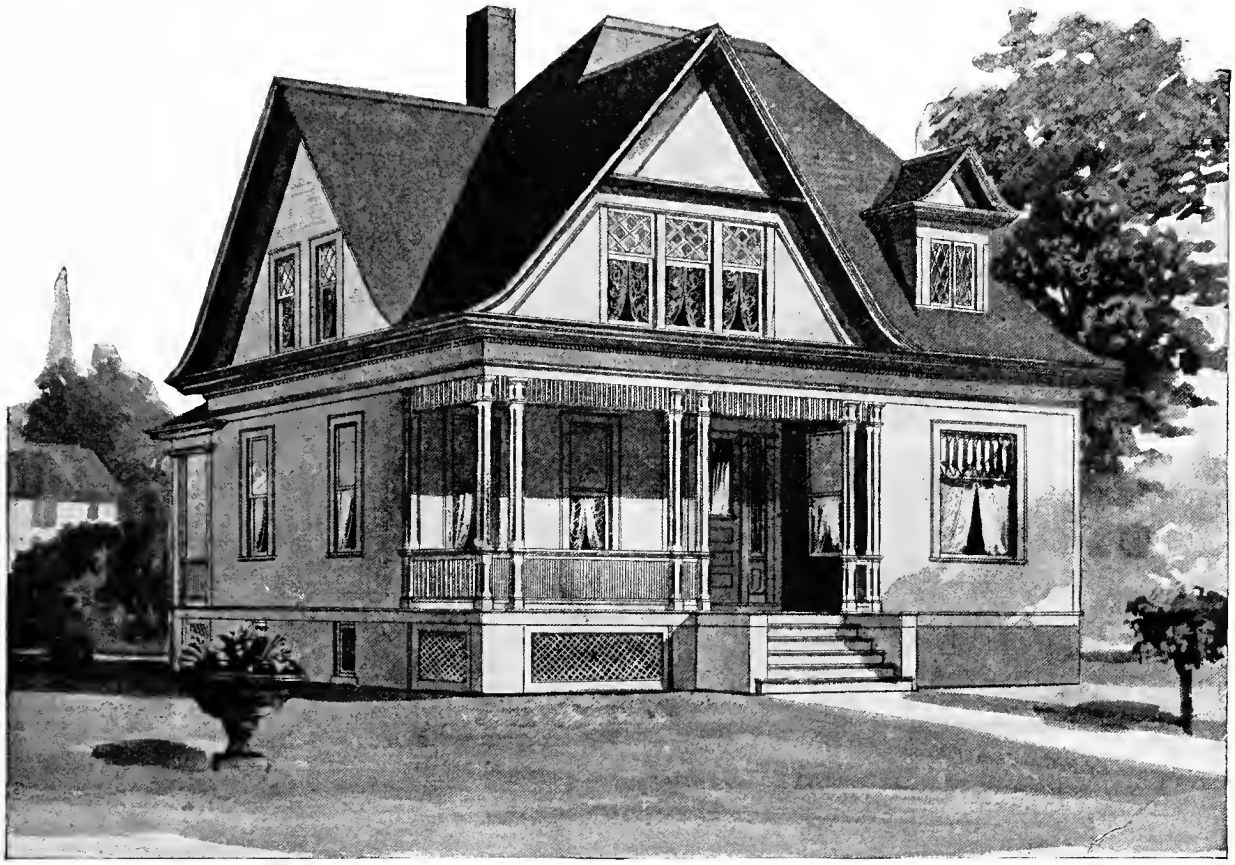

Design No. 2525-B

Size: Width, 36 feet; Length, 36 feet

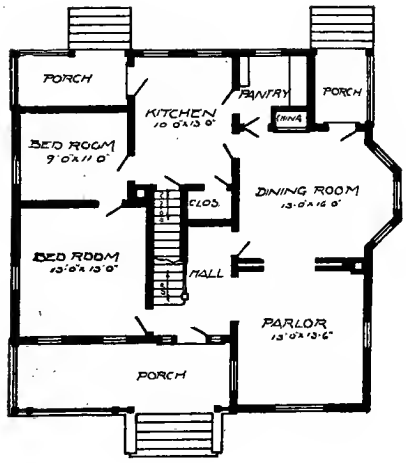

First Floor Plan

Blue prints consist of cellar and foundation plan; first and second floor plans; front, rear, two side elevations; wall sections and all necessary interior details. Specifications consist of twenty-two pages of typewritten matter.

PRICE

of Blue Prints, together with a complete set of typewritten specifications

ONLY

$12.00

We mail Plans and Specifications the same day order is received.

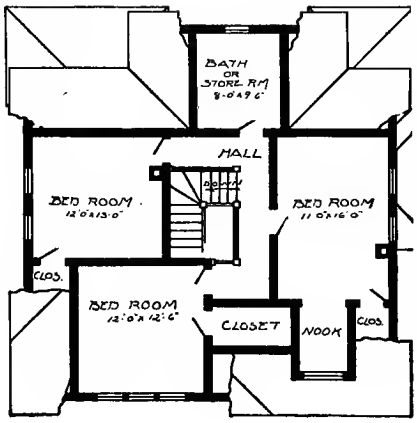

Second Floor Plan

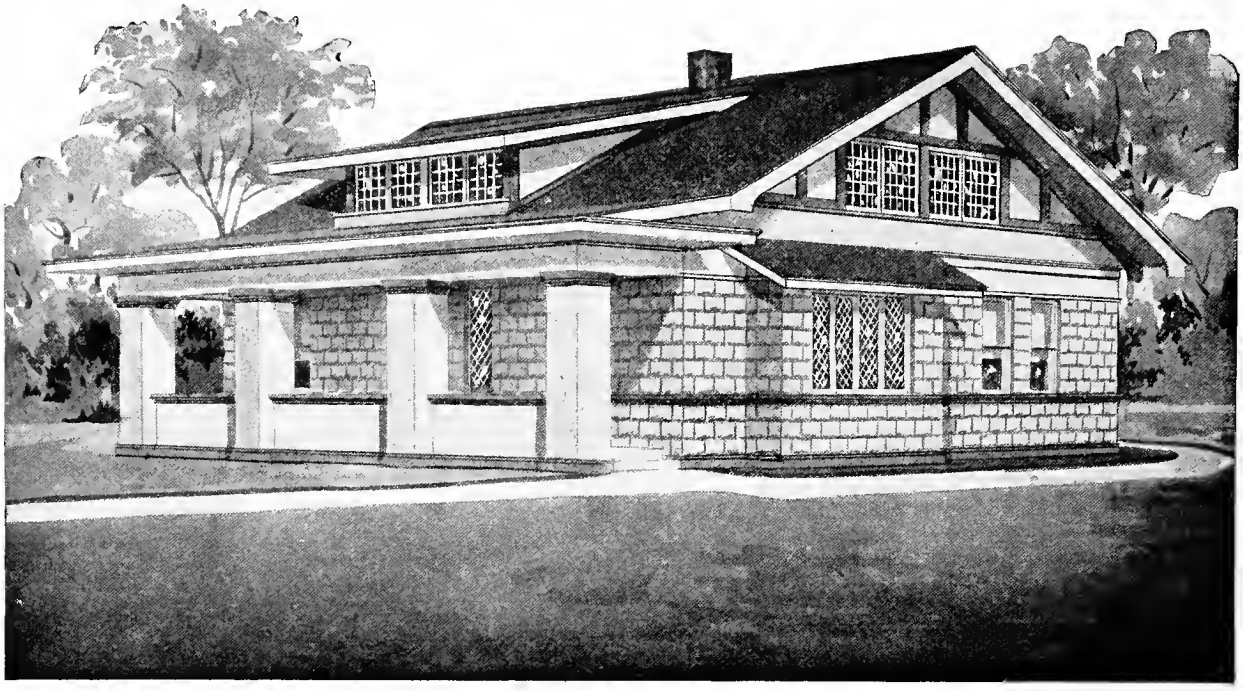

Design No. 8295-B

Size: Width, 37 feet 8 inches; Length, 33 feet 4 inches

PRICE

of Blue Prints, together with a complete set of typewritten specifications

ONLY

$10.00

We mail Plans and Specifications the same day order is received.

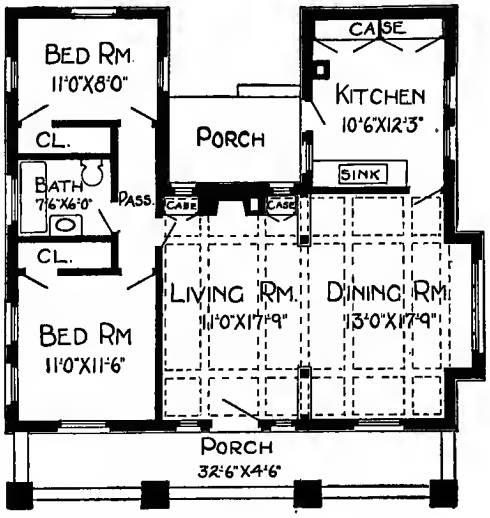

Floor Plan

Blue prints consist of foundation plan; floor plan; front, two side elevations; wall sections and all necessary interior details. Specifications consist of twenty-two pages of typewritten matter.

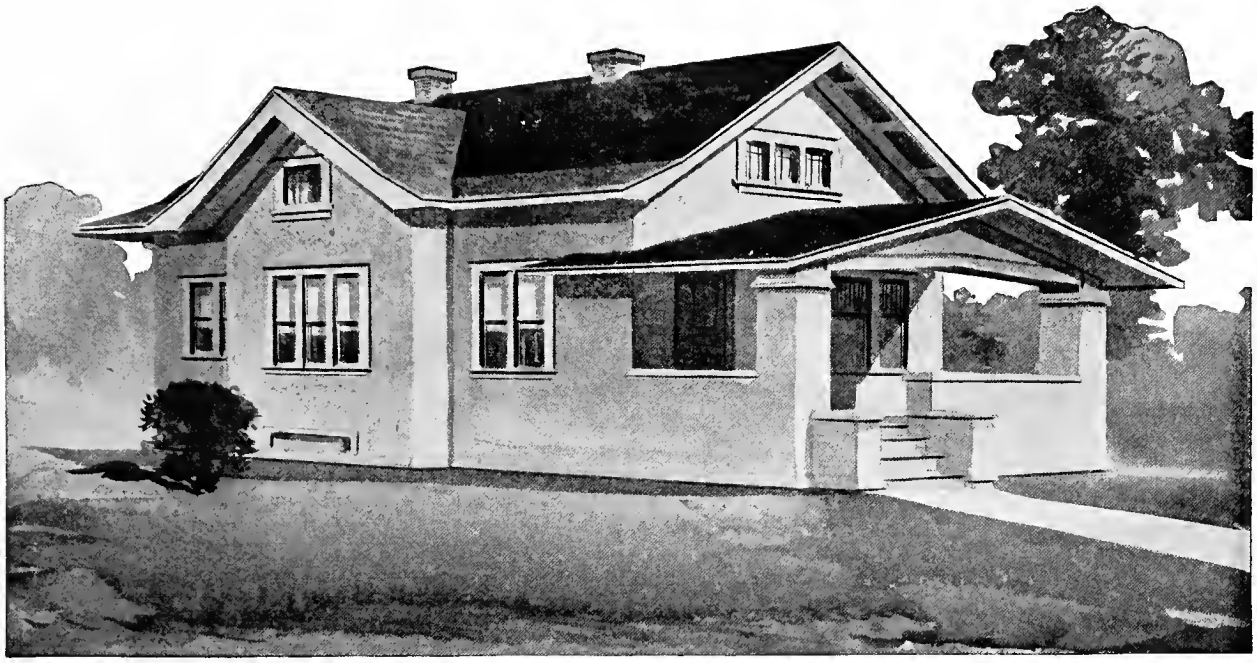

Design No. 8245-B

Size: Width, 25 feet 6 inches; Length, 38 feet 4 inches

Blue prints consist of foundation plan; roof plan; floor plan; front, rear, two side elevations; wall sections and all necessary interior details. Specifications consist of twenty-two pages of typewritten matter.

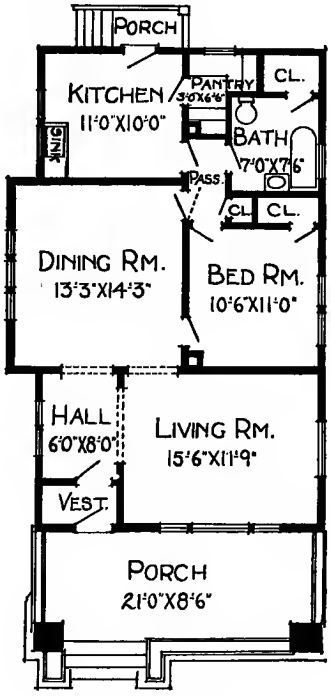

Floor Plan

PRICE

of Blue Prints, together with a complete set of typewritten specifications

ONLY

$12.00

We mail Plans and Specifications the same day order is received.

THE RADFORD ARCH

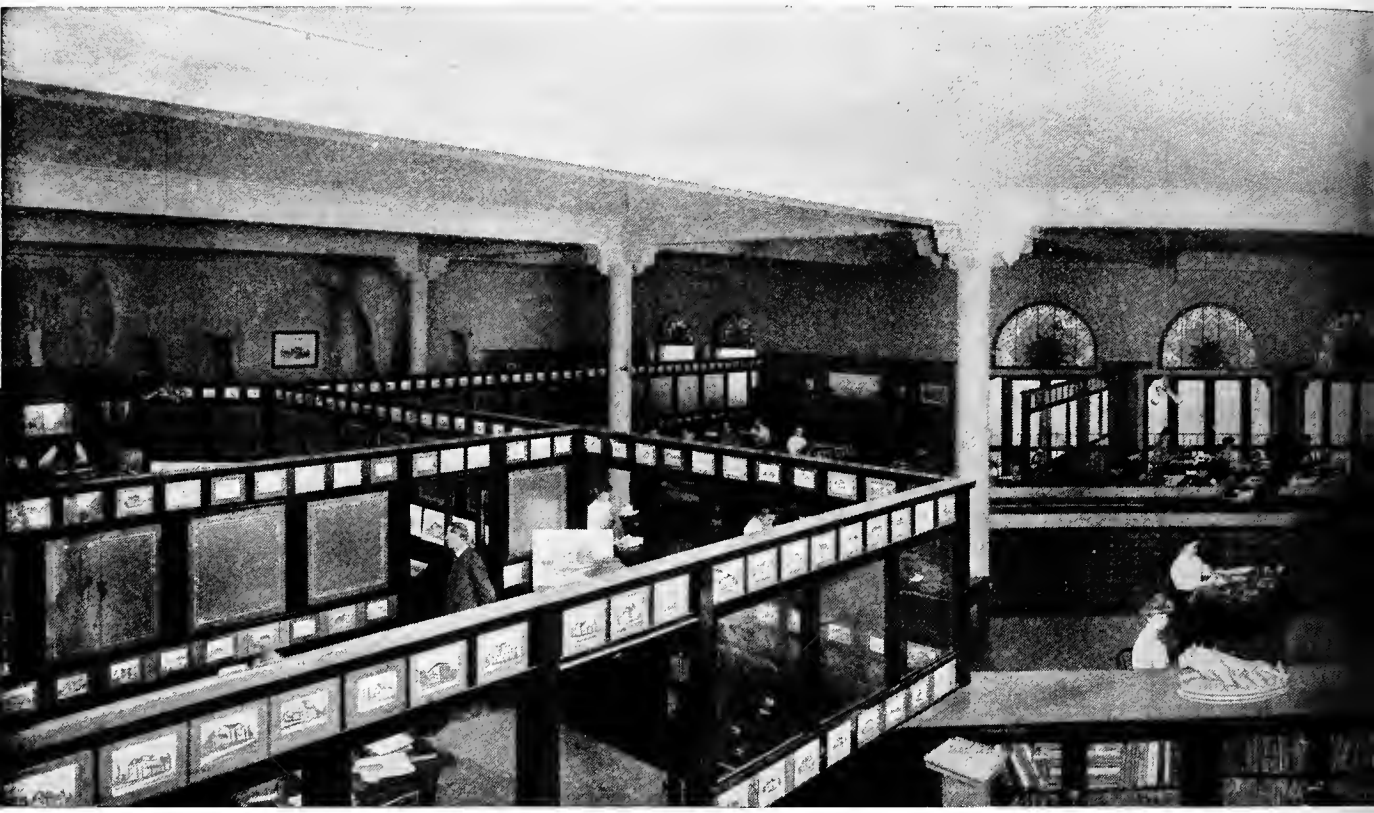

Entire Eleventh Floor Medina

Largest Architectural E

$75.00 to $100.00 plans for only $8.00 to $15.00. Complete plans and specifications for over one thousand different kinds of buildings. Every plan and specification guaranteed

E OFFICES
F

TECTURAL COMPANY

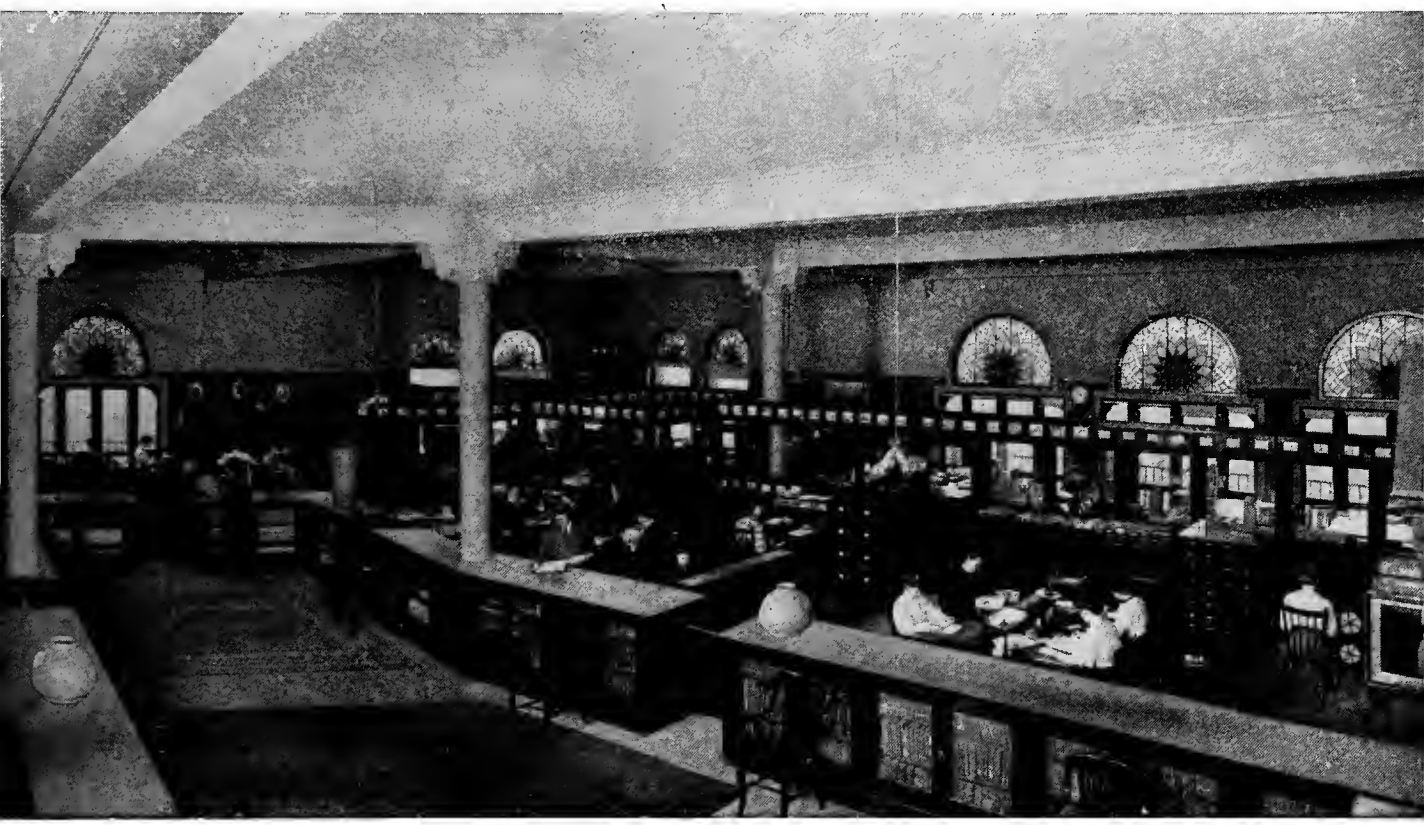

Building—CHICAGO, ILLINOIS

tablishment in the World

Owners and publishers of
the largest and most up-
to-date collection of building
plan and reference books.
Every Home Builder should
see our plans before building.

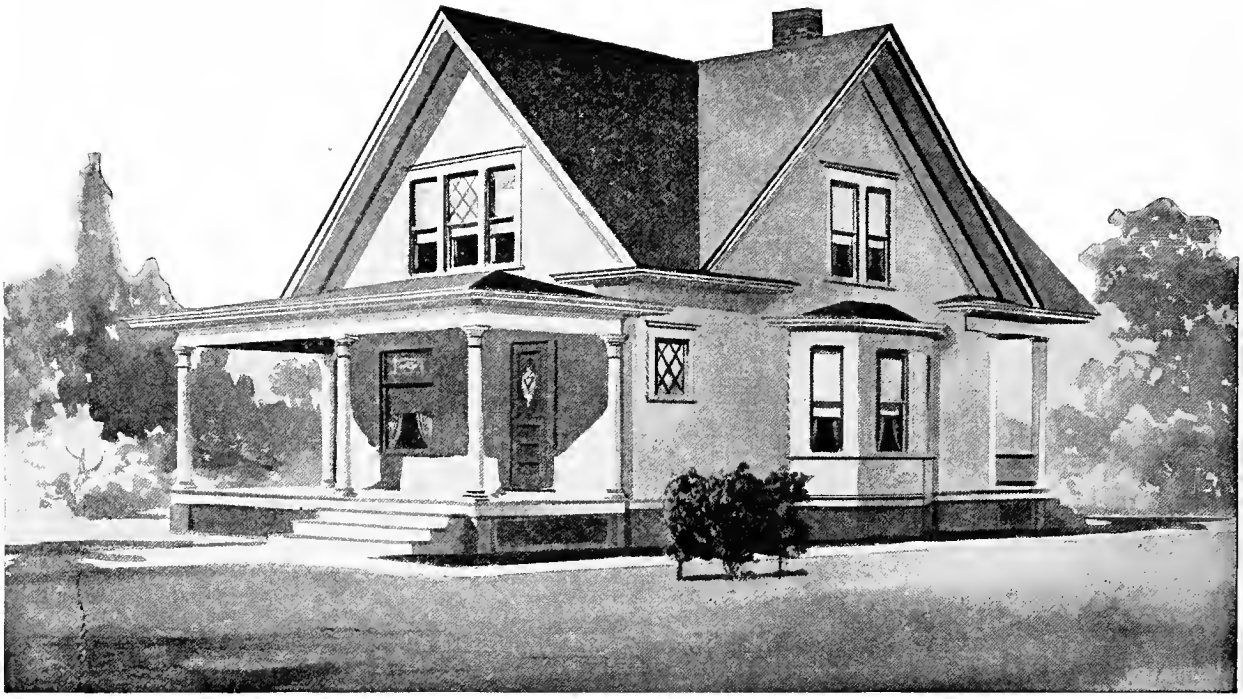

Design No. 2008-B

Size: Width, 28 feet; Length, 38 feet

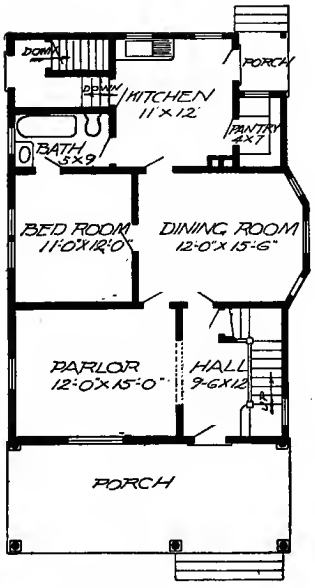

First Floor Plan

Blue prints consist of foundation plan; first and second floor plans; front, two side elevations; wall sections and all necessary interior details. Specifications consist of twenty-two pages of typewritten matter.

PRICE

of Blue Prints, together with a complete set of typewritten specifications

ONLY

$12.00

We mail Plans and Specifications the same day order is received.

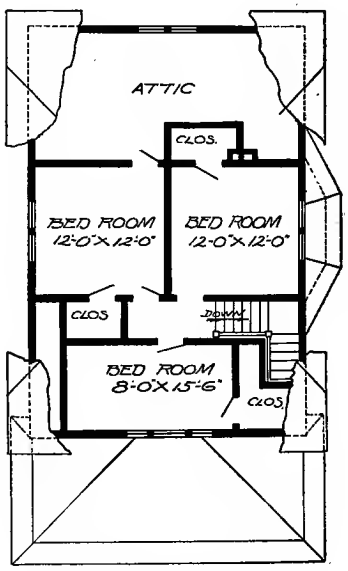

Second Floor Plan

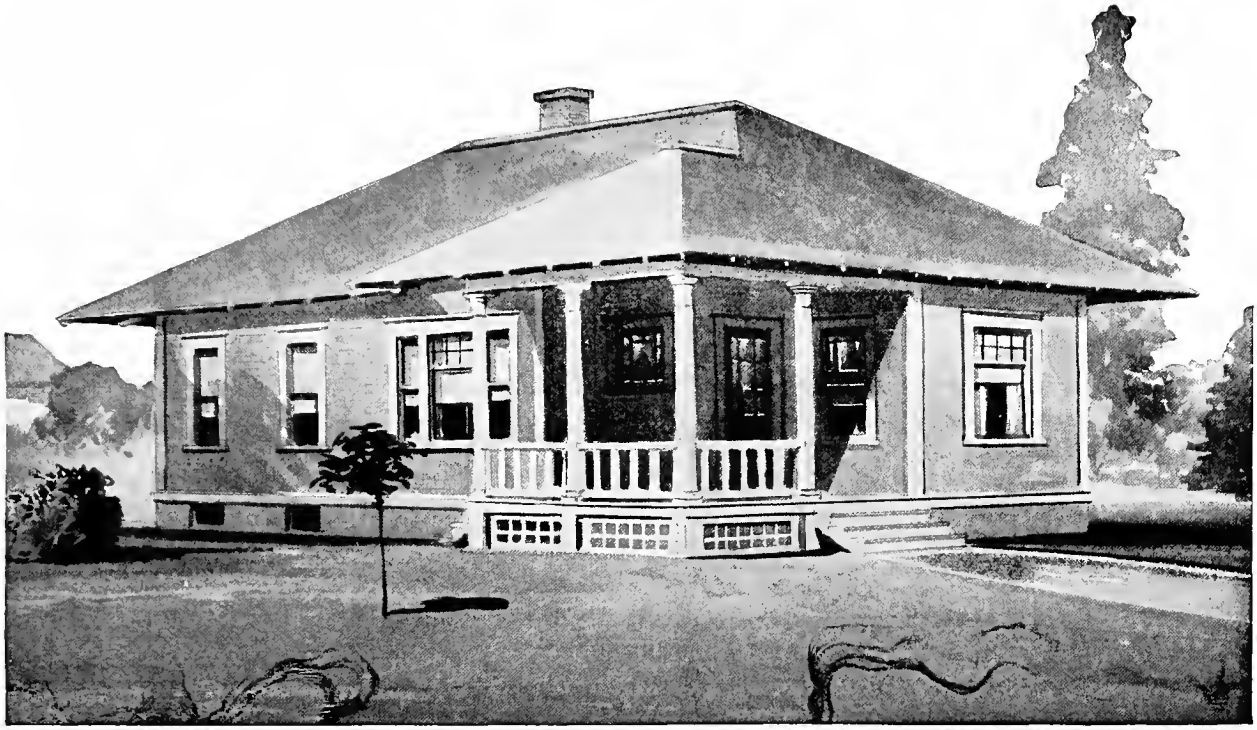

Design No. 9009-B

Size: Width, 26 feet; Length, 48 feet

Blue prints consist of basement plan; floor plan; front, rear, two side elevations; wall sections and all necessary interior details. Specifications consist of twenty-two pages of typewritten matter.

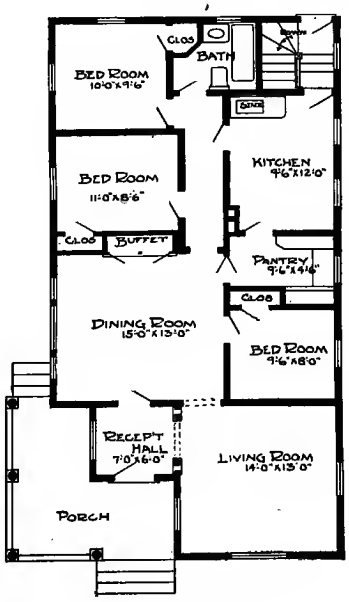

Floor Plan

PRICE

of Blue Prints, together with a complete set of typewritten specifications

ONLY

$10.00

We mail Plans and Specifications the same day order is received.

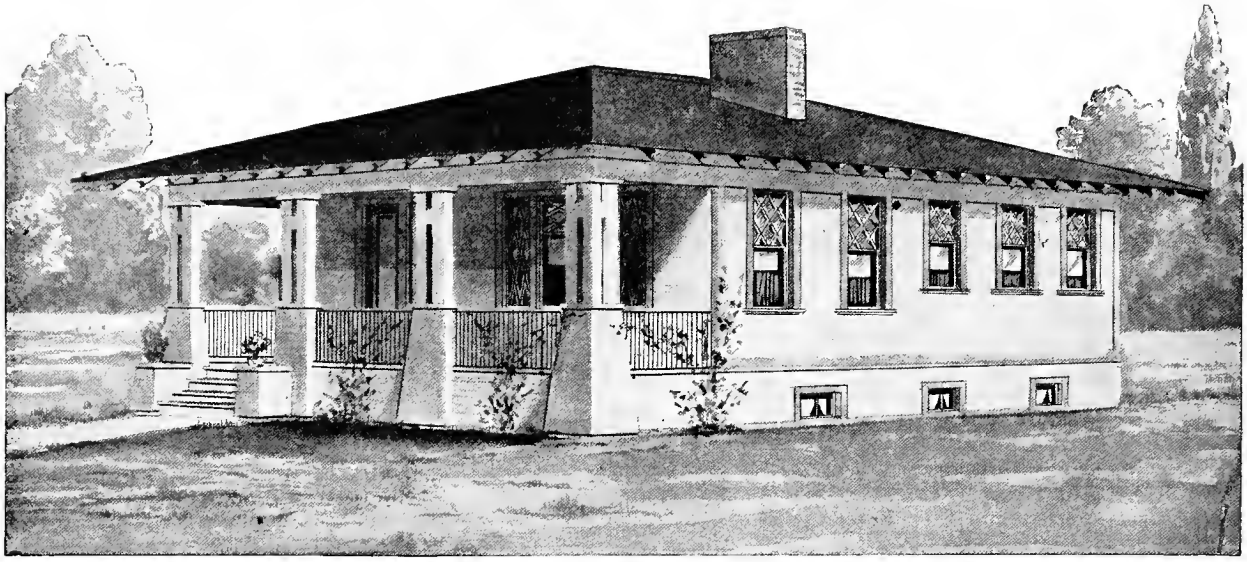

Design No. 5093

Size: Width, 32 feet; Length, 34 feet

PRICE

of Blue Prints, together with a complete set of typewritten specifications

ONLY

$8.00

We mail Plans and Specifications the same day order is received.

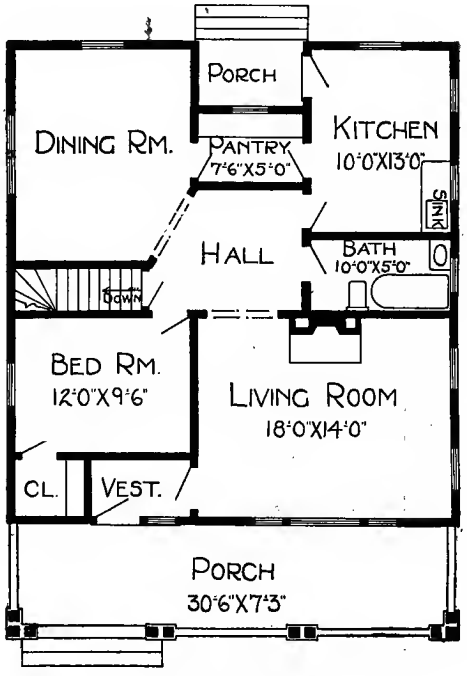

Floor Plan

Blue prints consist of basement plan; floor plan; front, rear, two side elevations; wall sections and all necessary interior details. Specifications consist of twenty-two pages of typewritten matter.

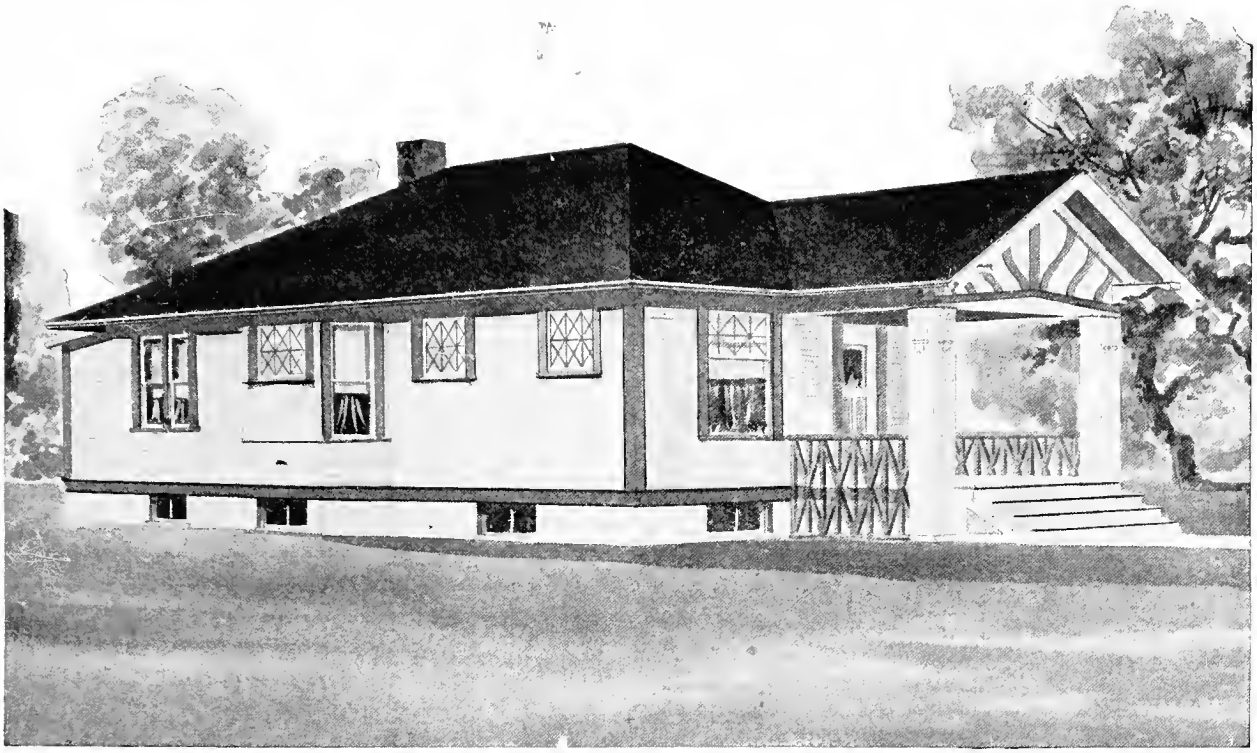

Design No. 5035

Size: Width, 26 feet; Length, 43 feet 6 inches

Blue prints consist of basement plan; roof plan; floor plan; front, rear, two side elevations; wall sections and all necessary interior details. Specifications consist of twenty-two pages of typewritten matter.

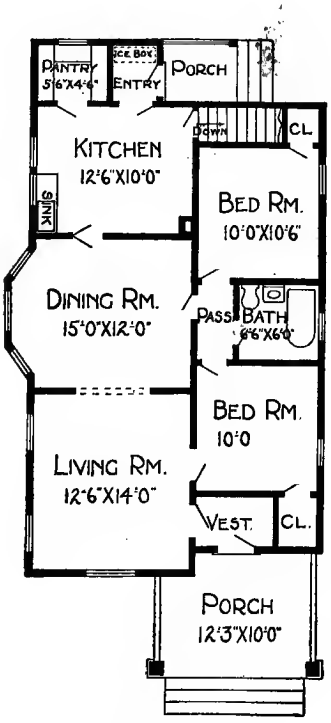

Floor Plan

PRICE

of Blue Prints, together with a complete set of typewritten specifications

ONLY

$10.00

We mail Plans and Specifications the same day order is received.

Design No. 9011

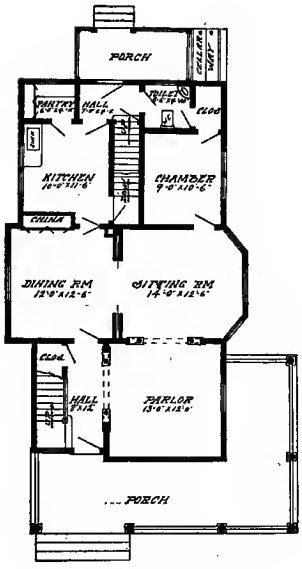

First Floor Plan.

The arrangement of this House is as follows:

FIRST FLOOR.

Reception Hall, 8 feet by 12 feet.
Parlor, 13 feet by 13 feet.
Living Room, 14 feet by 12 feet 6 inches.
Dining Room, 12 feet by 12 feet 6 inches.
Kitchen, 10 feet by 11 feet 6 inches.
Lavatory, 5 feet 6 inches by 4 feet 10 inches.
Bedroom, 9 feet by 10 feet 6 inches.
Pantry, Front and Rear Porches.

SECOND FLOOR.

Bedroom, 13 feet by 13 feet.
Alcove, 8 feet by 8 feet.
Bedroom, 13 feet by 12 feet 6 inches.
Bedroom, 13 feet 6 inches by 11 feet 6 inches.
Bedroom, 9 feet 6 inches by 12 feet 6 inches.
Bathroom, 8 feet 10 inches by 11 feet 6 inches.
5 Closets.

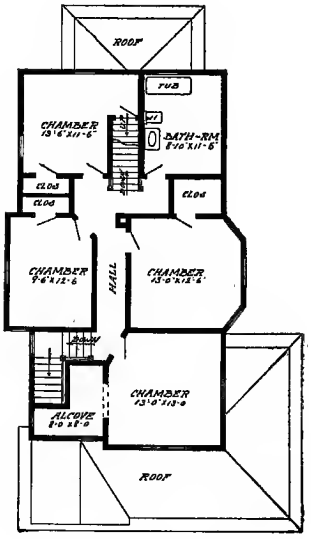

Second Floor Plan.

This Building is 28 feet in width; 43 feet 6 inches in length.
Price of Complete Working Plans and Specifications..... $15.00
The Blue Printed Working Plans for this House consist of basement plan; roof plan; first and second floor plans; front, right, left and rear elevations; wall sections and all necessary details.
The Typewritten Specifications contain all the necessary information for the proper construction of the House.

Design No. 9013

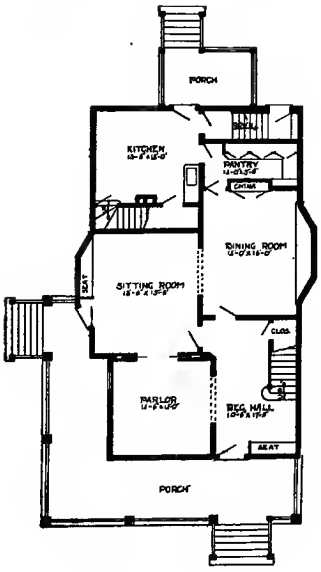

First Floor Plan.

The arrangement of this House is as follows:

FIRST FLOOR.

Reception Hall, 10 feet 6 inches by 17 feet 6 inches.
Parlor, 12 feet 6 inches by 12 feet.
Living Room, 13 feet 6 inches by 15 feet 6 inches.
Dining Room, 12 feet by 16 feet.
Kitchen, 13 feet 6 inches by 12 feet.
Pantry, Front and Rear Porches.

SECOND FLOOR.

Bedroom, 10 feet 6 inches by 9 feet 6 inches.
Bedroom, 12 feet 6 inches by 12 feet 6 inches.
Bedroom, 15 feet 3 inches by 12 feet.
Bedroom, 13 feet 6 inches by 12 feet.
Bedroom, 8 feet 6 inches by 14 feet.
Bathroom, 12 feet by 8 feet.
6 Closets.

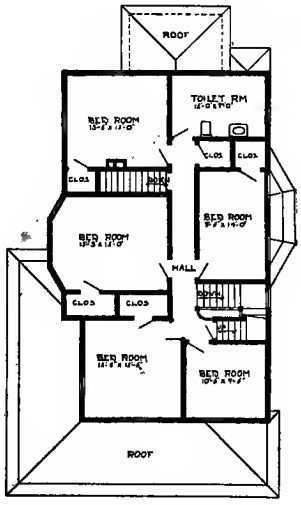

Second Floor Plan.

This Building is 30 feet 6 inches in width; 45 feet 6 inches in length.
Price of Complete Working Plans and Specifications..... $15.00
The Blue Printed Working Plans for this House consist of foundation plan; roof plan; first and second floor plans; front, right, left and rear elevations; wall sections and all necessary details.
The Typewritten Specifications contain all the necessary information for the proper construction of the House.

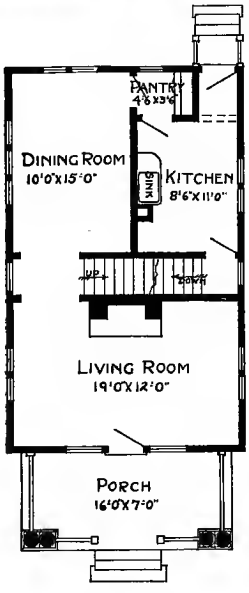

First Floor Plan.

Design No. 9050

The arrangement of this House is as follows:

FIRST FLOOR.

Living Room, 19 feet by 12 feet.
Dining Room, 10 feet by 15 feet.
Kitchen, 8 feet 6 inches by 11 feet.
Pantry and Front Porch.

SECOND FLOOR.

Bedroom, 14 feet by 12 feet.
Bedroom, 8 feet 6 inches by 12 feet.
Bathroom, 5 feet by 12 feet.
4 Closets.

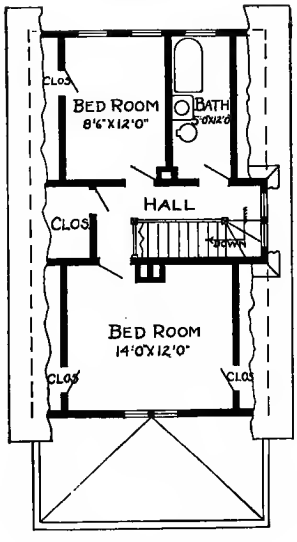

Second Floor Plan.

This Building is 20 feet in width; 32 feet in length.

Price of Complete Working Plans and Specifications..... $10.00

The Blue Printed Working Plans for this House consist of basement plan; first and second floor plans, front, right, left and rear elevations; wall sections and all necessary details.

The Typewritten Specifications contain all the necessary information for the proper construction of the House.

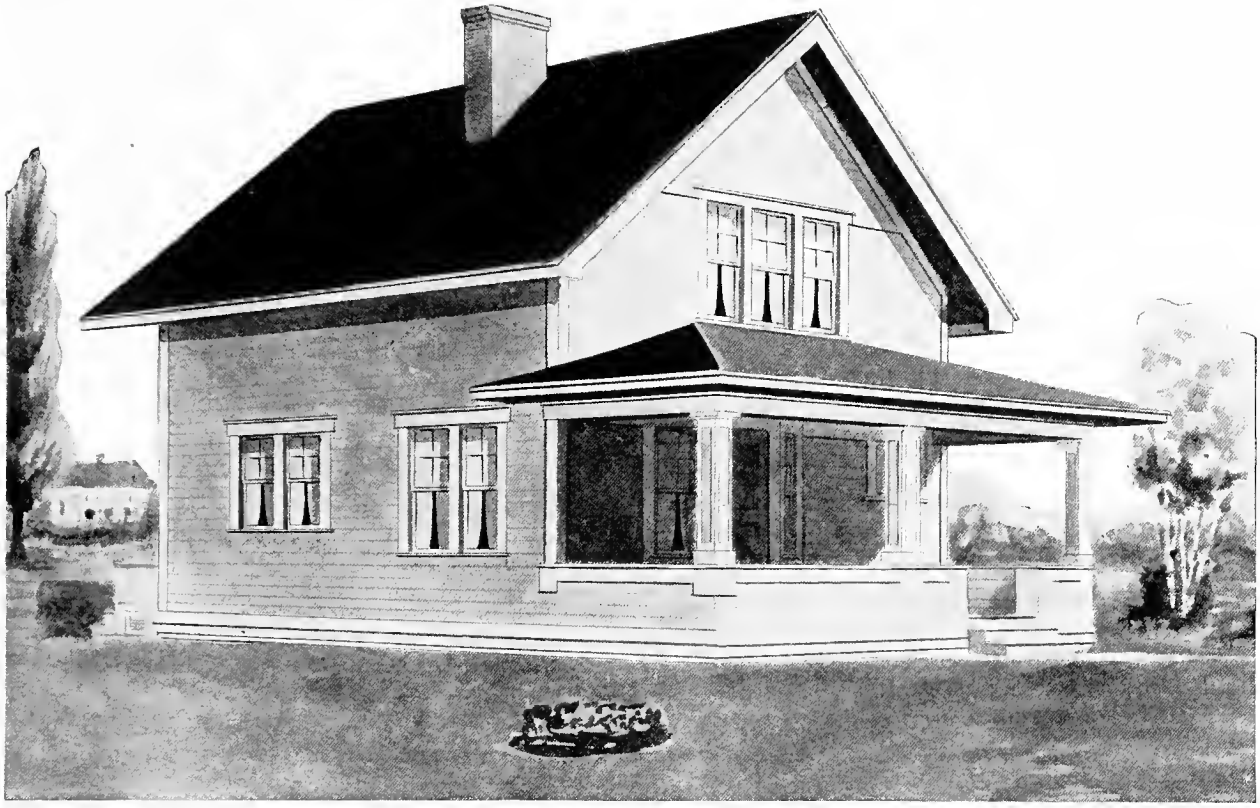

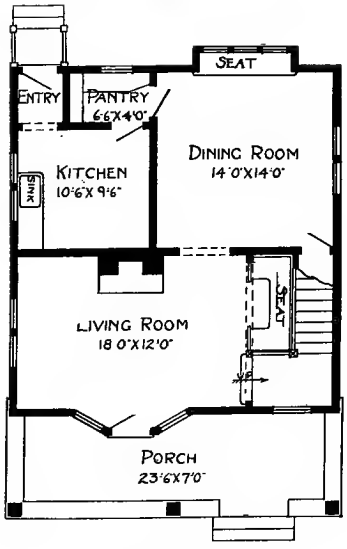

First Floor Plan.

Design No. 9056

The arrangement of this House is as follows:

FIRST FLOOR.

Parlor, 18 feet by 12 feet.

Dining Room, 14 feet by 14 feet.

Kitchen, 10 feet 6 inches by 9 feet 6 inches.

Pantry and Front Porch.

SECOND FLOOR.

Bedroom, 21 feet by 12 feet.

Bedroom, 13 feet 6 inches by 10 feet 6 inches.

Bathroom, 7 feet by 10 feet 6 inches.

3 Closets.

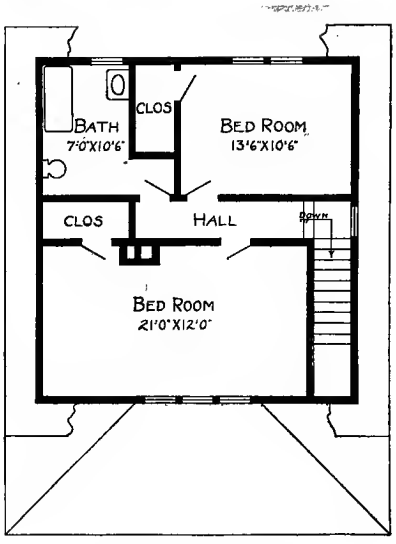

Second Floor Plan.

This Building is 26 feet in width; 30 feet 6 inches in length.

Price of Complete Working Plans and Specifications..... $12.00

The Blue Printed Working Plans for this House consist of foundation plan; first and second floor plans; front, right, left and rear elevations; wall sections and all necessary details.

The Typewritten Specifications contain all the necessary information for the proper construction of the House.

DESIGN NUMBER 6050

Size: width, 36 feet; length, 36 feet, exclusive of porches

BLUE PRINTS consist of foundation plan; floor plan; front, rear, two side elevations; wall sections and all necessary interior details. Specifications consist of about fifteen pages of typewritten matter.

PRICE

of Blue Prints, together with a complete set of typewritten specifications

ONLY TEN DOLLARS

we mail plans and specifications the same day order is received.

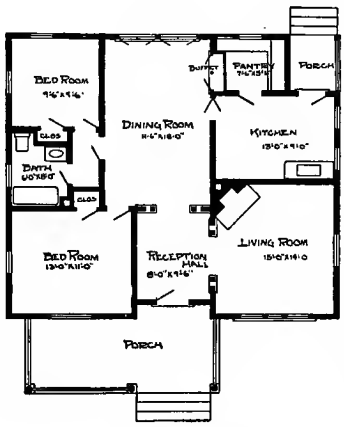

Floor Plan

DESIGN NUMBER 6026

Size: width, 28 feet; length, 42 feet, exclusive of porches

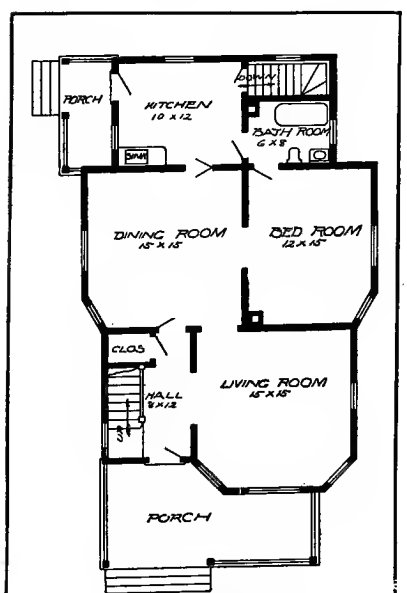

First Floor Plan

BLUE PRINTS consist of cellar and foundation plan; roof plan; first and second floor plans; front, rear, two side elevations; wall sections and all necessary interior details. Specifications consist of about twenty pages of typewritten matter.

PRICE

of Blue Prints, together with a complete set of typewritten specifications

ONLY TWELVE DOLLARS

We mail plans and specifications the same day order is received.

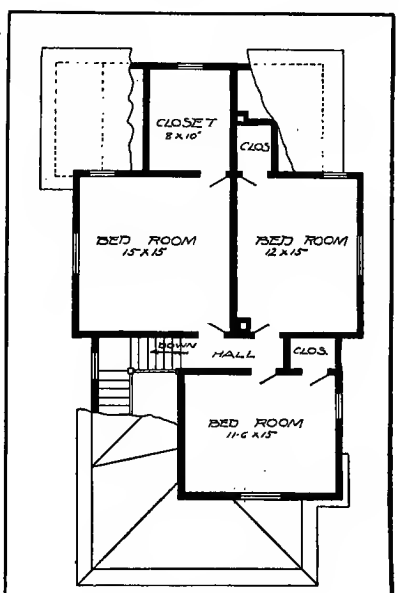

Second Floor Plan

Design No. 8215

Size: Width, 25 feet; Length, 48 feet 6 inches

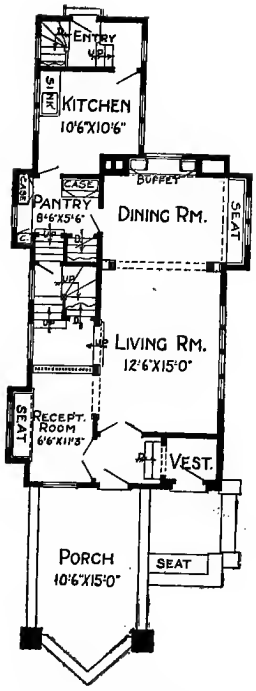

First Floor Plan

Blue prints consist of basement plan; roof plan; first and second floor plans; front, rear, two side elevations; wall sections and all necessary interior details. Specifications consist of about twenty pages of typewritten matter.

PRICE

of Blue Prints, together with a complete set of typewritten specifications

ONLY FIFTEEN DOLLARS

We mail Plans and Specifications the same day order is received.

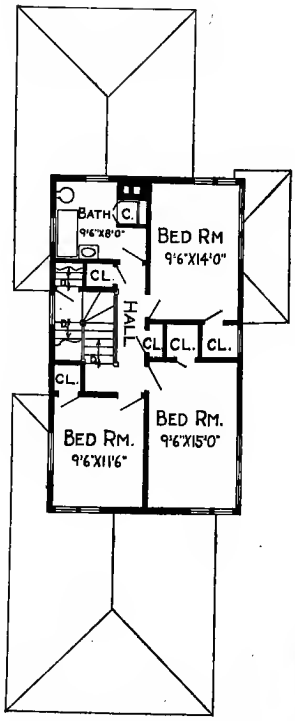

Second Floor Plan

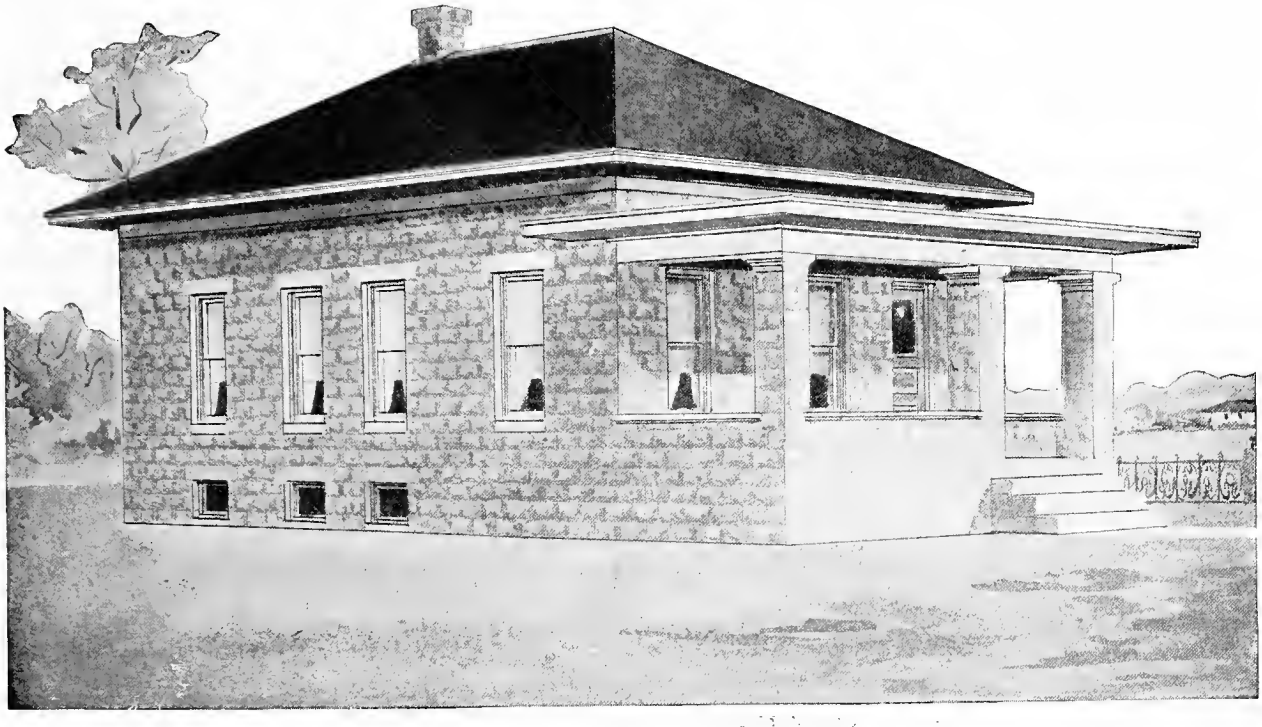

Design No. 8195

Size: Width, 20 feet; Length, 32 feet

Blue prints consist of basement plan; floor plan; front, rear, two side elevations; wall sections and all necessary interior details. Specifications consist of about fifteen pages of typewritten matter.

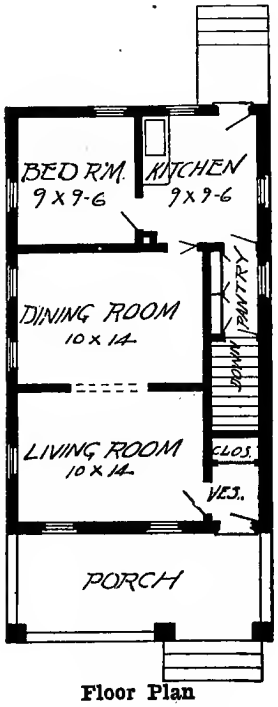

Floor Plan

PRICE

of Blue Prints, together with a complete set of typewritten specifications

ONLY TEN DOLLARS

We mail Plans and Specifications the same day order is received.

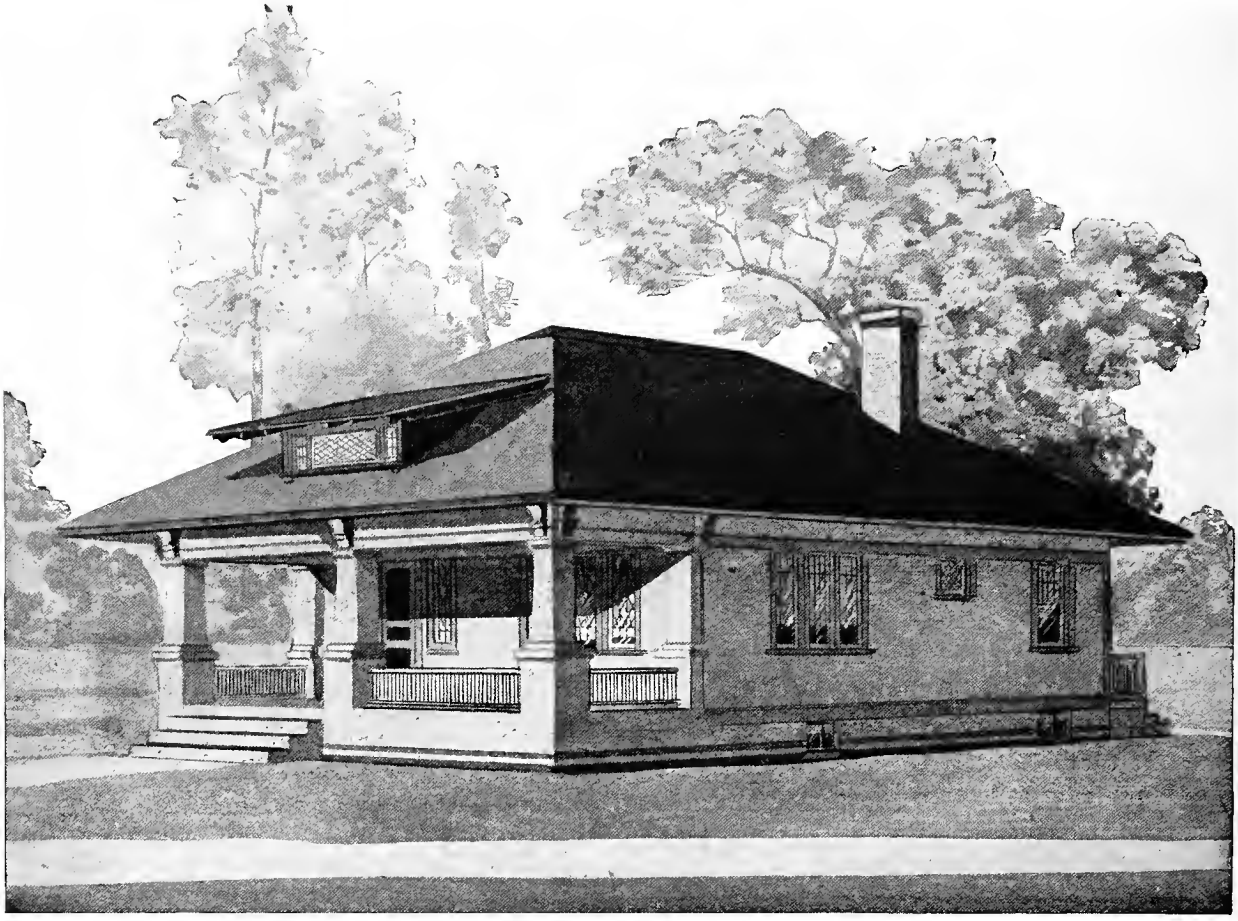

Design No. 5101

Size: Width, 27 feet 6 inches; Length, 33 feet 6 inches

PRICE

of Blue Prints, together with a complete set of typewritten specifications

ONLY

$8.00

We mail Plans and Specifications the same day order is received.

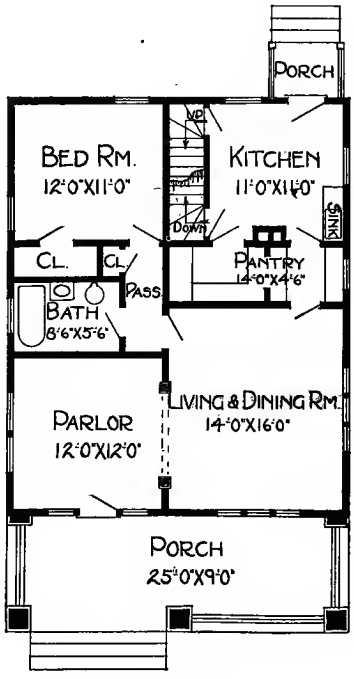

Floor Plan

Blue prints consist of basement plan; roof plan; floor plan; front, rear, two side elevations; wall sections and all necessary interior details. Specifications consist of twenty-two pages of typewritten matter.

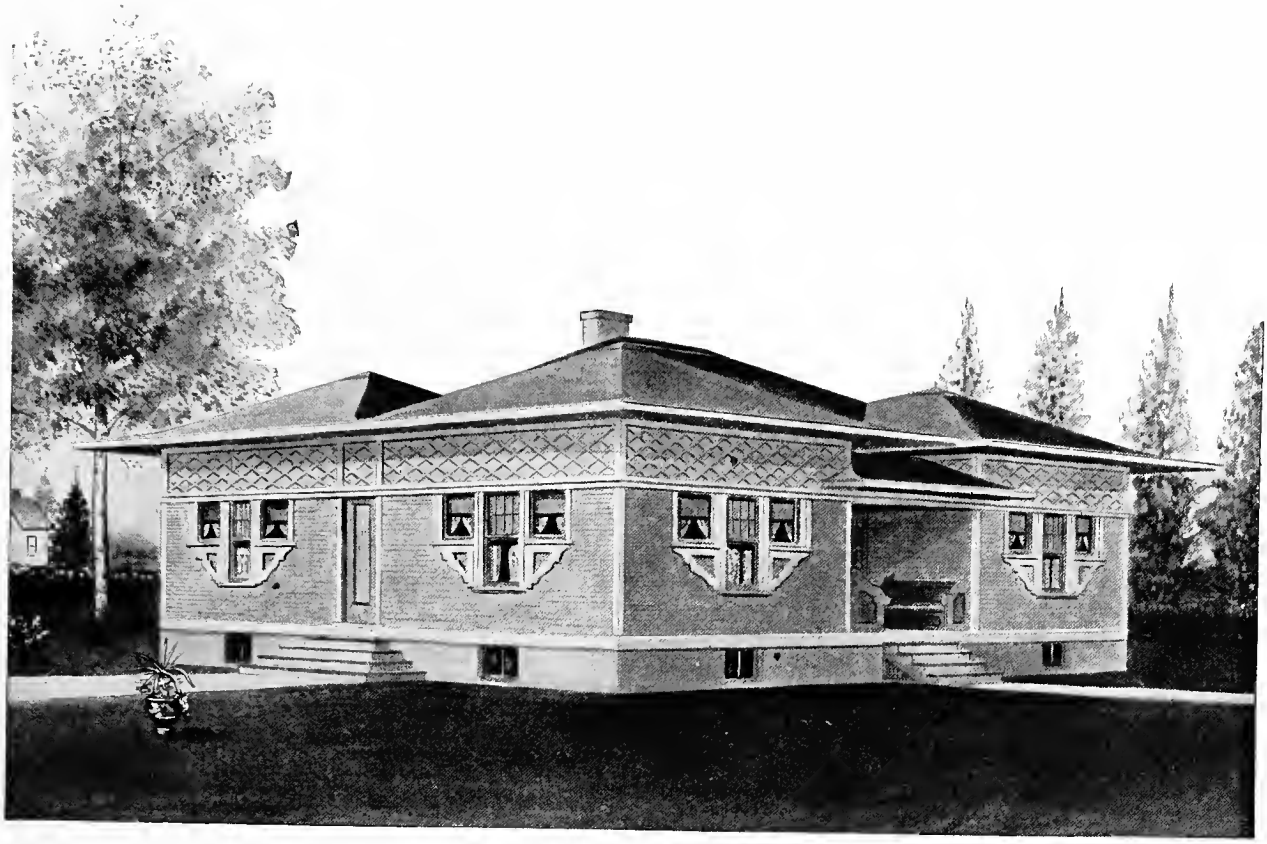

Design No. 5057

Size: Width, 40 feet; Length, 47 feet

Blue prints consist of basement plan; attic and roof plan; floor plan; front, rear, two side elevations; wall sections and all necessary interior details. Specifications consist of twenty-two pages of typewritten matter.

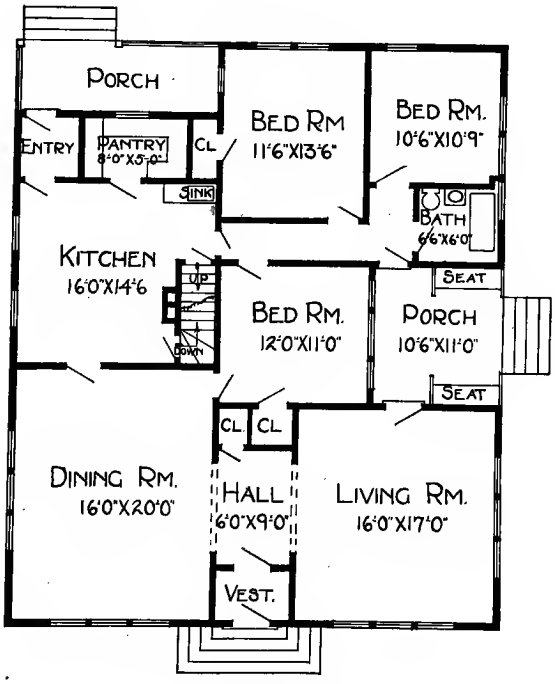

Floor Plan

PRICE
of Blue Prints, together with a complete set of typewritten specifications

ONLY

$10.00

We mail Plans and Specifications the same day order is received.

Design No. 2017-B

Size: Width, 27 feet; Length, 38 feet

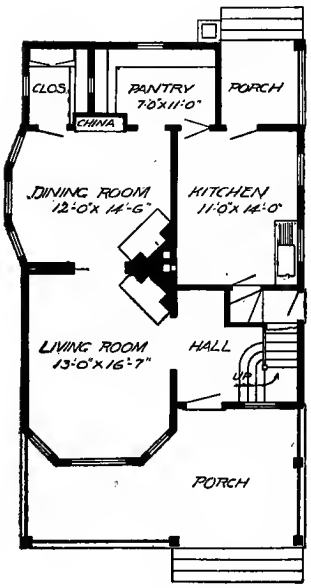

First Floor Plan

Blue prints consist of basement plan; roof plan; first and second floor plans; front, rear, two side elevations; wall sections and all necessary interior details. Specifications consist of twenty-two pages of typewritten matter.

PRICE

of Blue Prints, together with a complete set of typewritten specifications

ONLY

$12.00

We mail Plans and Specifications the same day order is received.

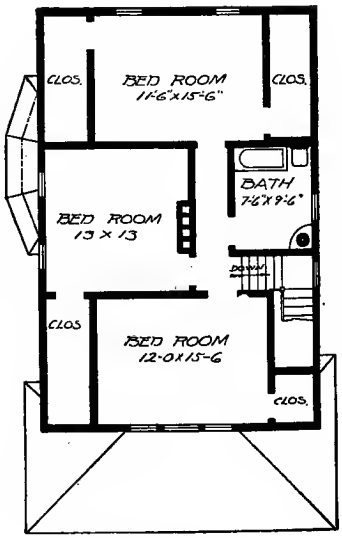

Second Floor Plan

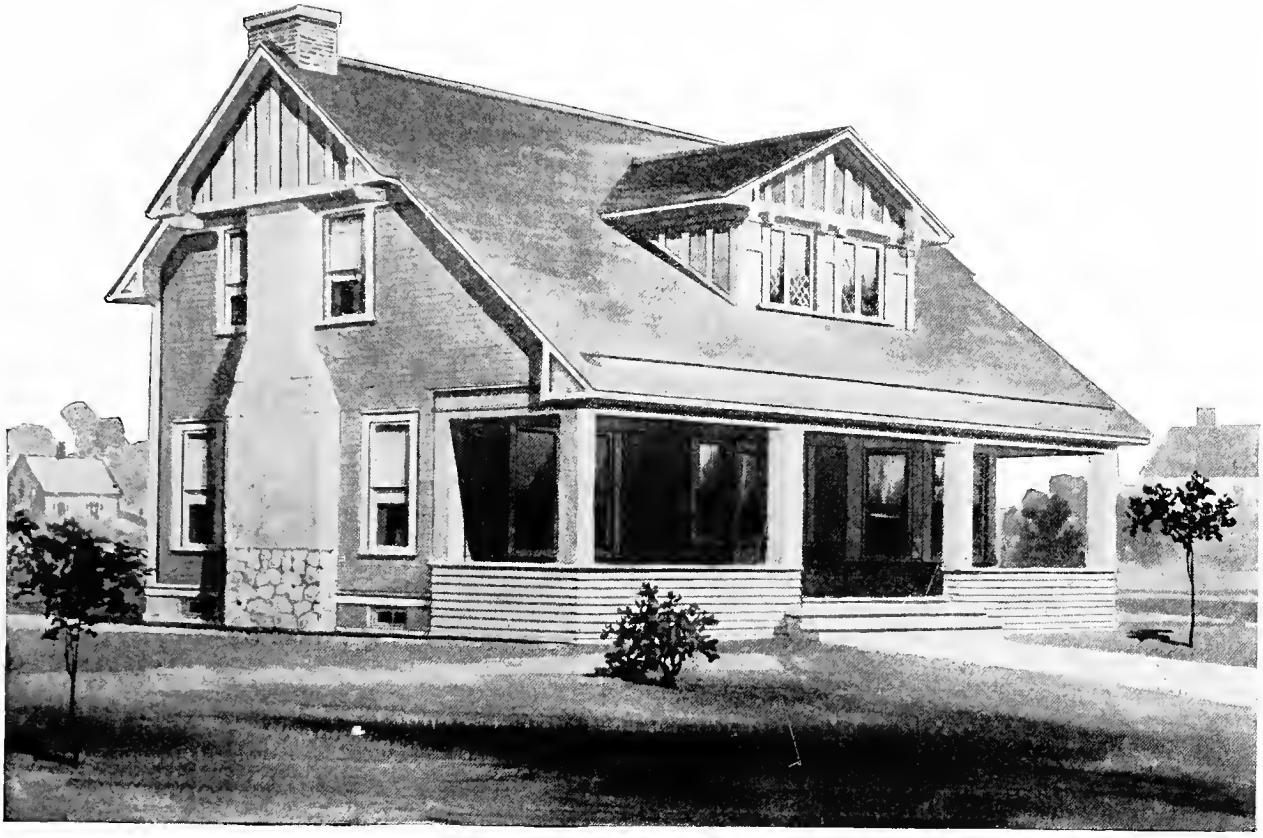

Design No. 6056-B

Size: Width, 41 feet; Length, 23 feet

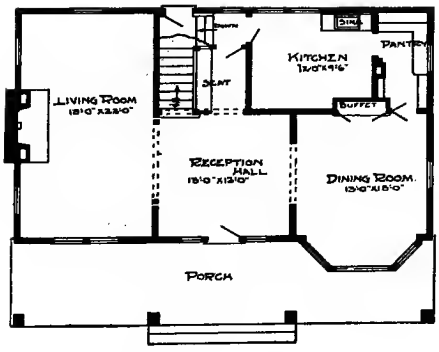

First Floor Plan

Blue prints consist of basement plan; roof plan; first and second floor plans; front, rear, two side elevations; wall sections and all necessary interior details. Specifications consist of twenty-two pages of typewritten matter.

PRICE

of Blue Prints, together with a complete set of typewritten specifications

ONLY

$12.00

We mail Plans and Specifications the same day order is received.

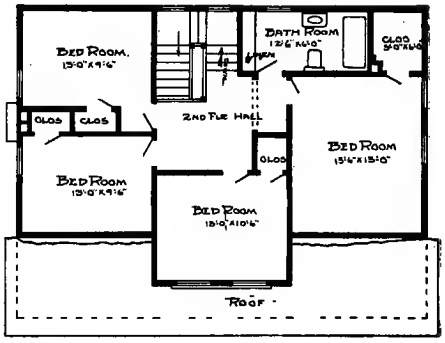

Second Floor Plan

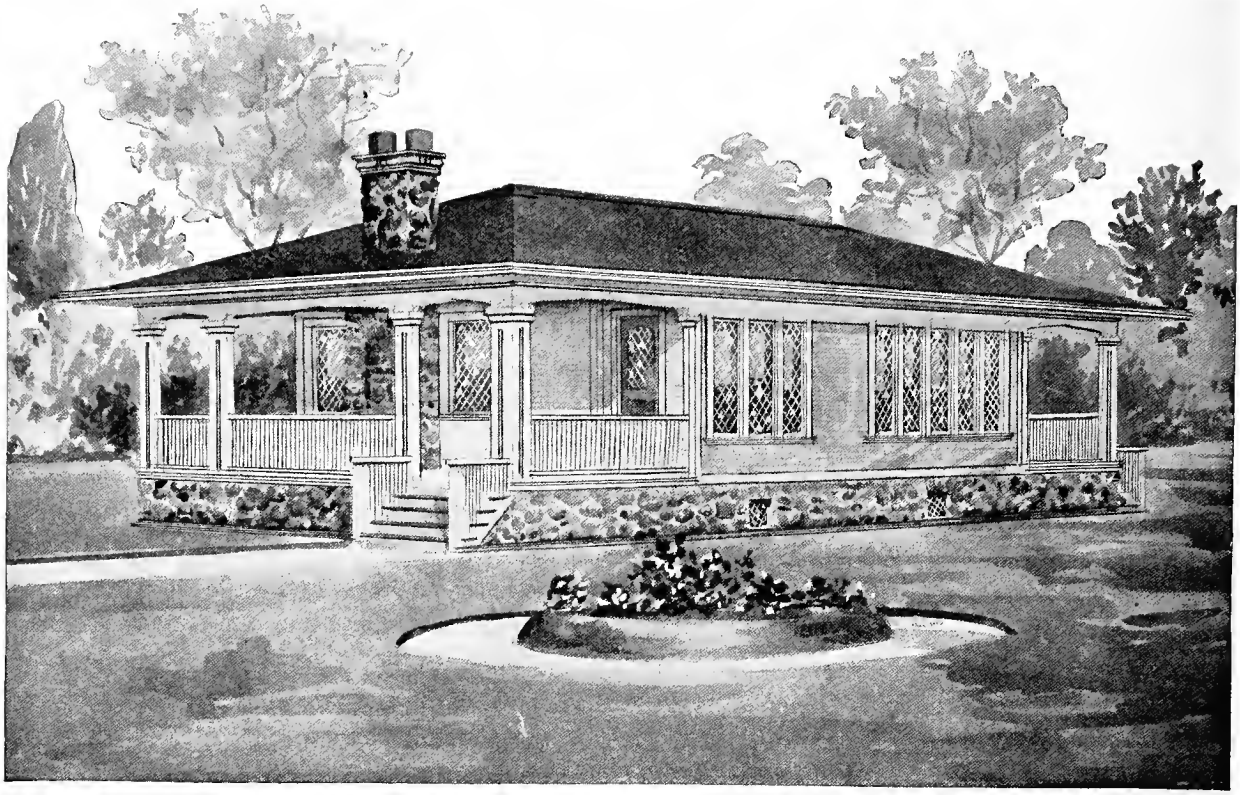

Design No. 9085-B

Size: Width, 26 feet; Length, 44 feet

PRICE

of Blue Prints, together with a complete set of typewritten specifications

ONLY

$10.00

We mail Plans and Specifications the same day order is received.

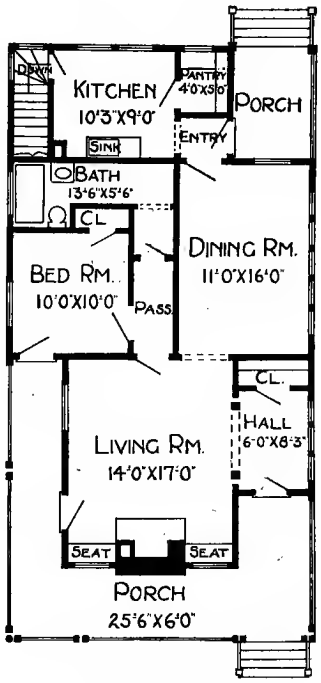

Floor Plan

Blue prints consist of basement plan; floor plan; front, rear, two side elevations; wall sections and all necessary interior details. Specifications consist of twenty-two pages of typewritten matter.

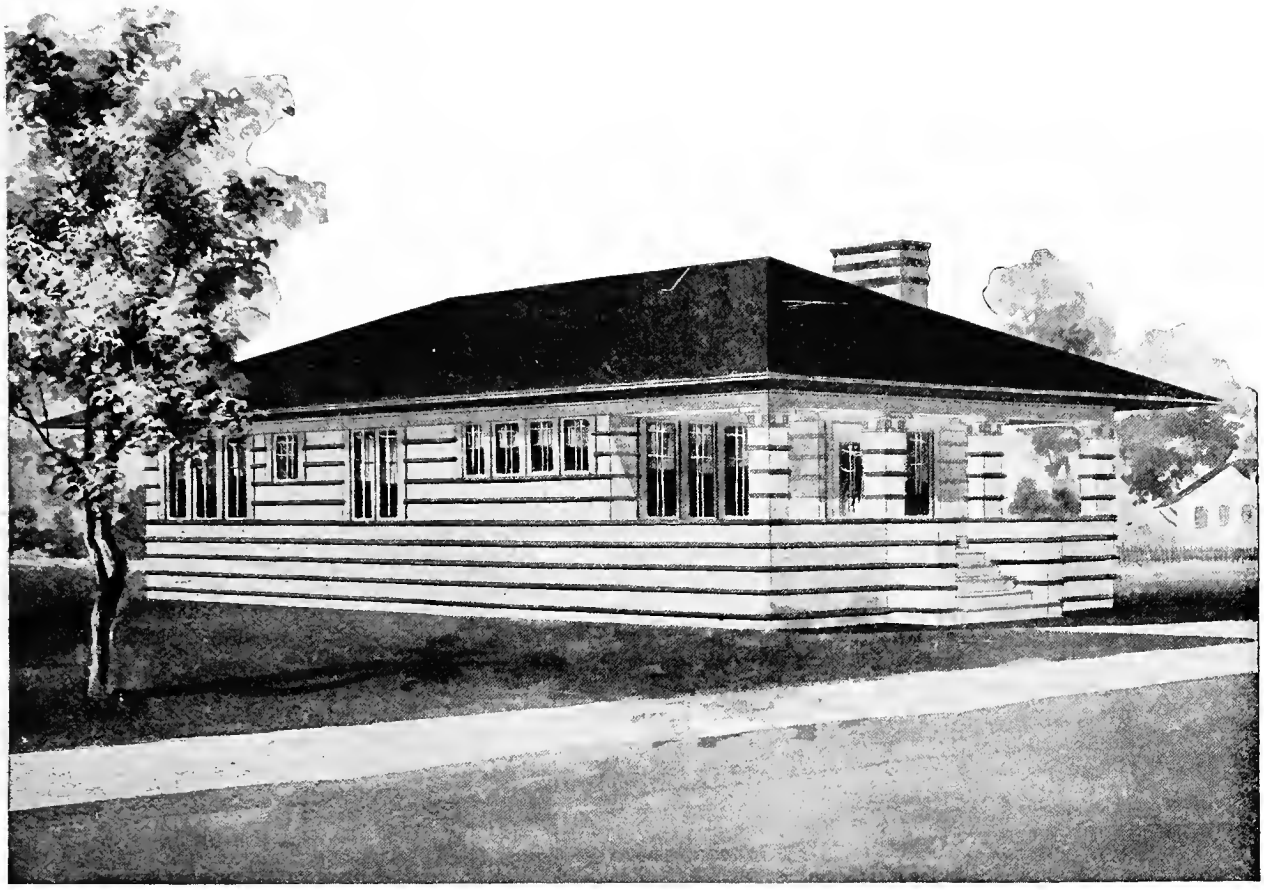

Design No. 5034

Size: Width, 27 feet; Length, 44 feet

Blue prints consist of basement plan; attic and roof plan; floor plan; front, rear, two side elevations; wall sections and all necessary interior details. Specifications consist of twenty-two pages of typewritten matter.

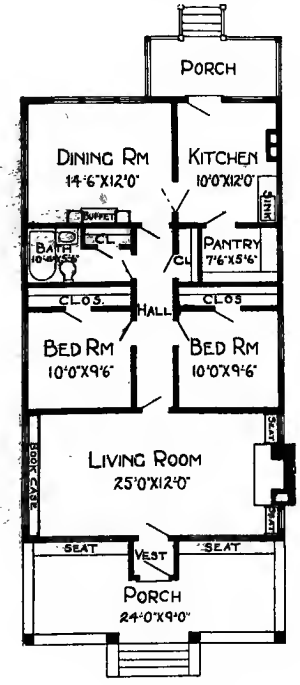

Floor Plan

PRICE

of Blue Prints, together with a complete set of typewritten specifications

ONLY

$10.00

We mail Plans and Specifications the same day order is received.

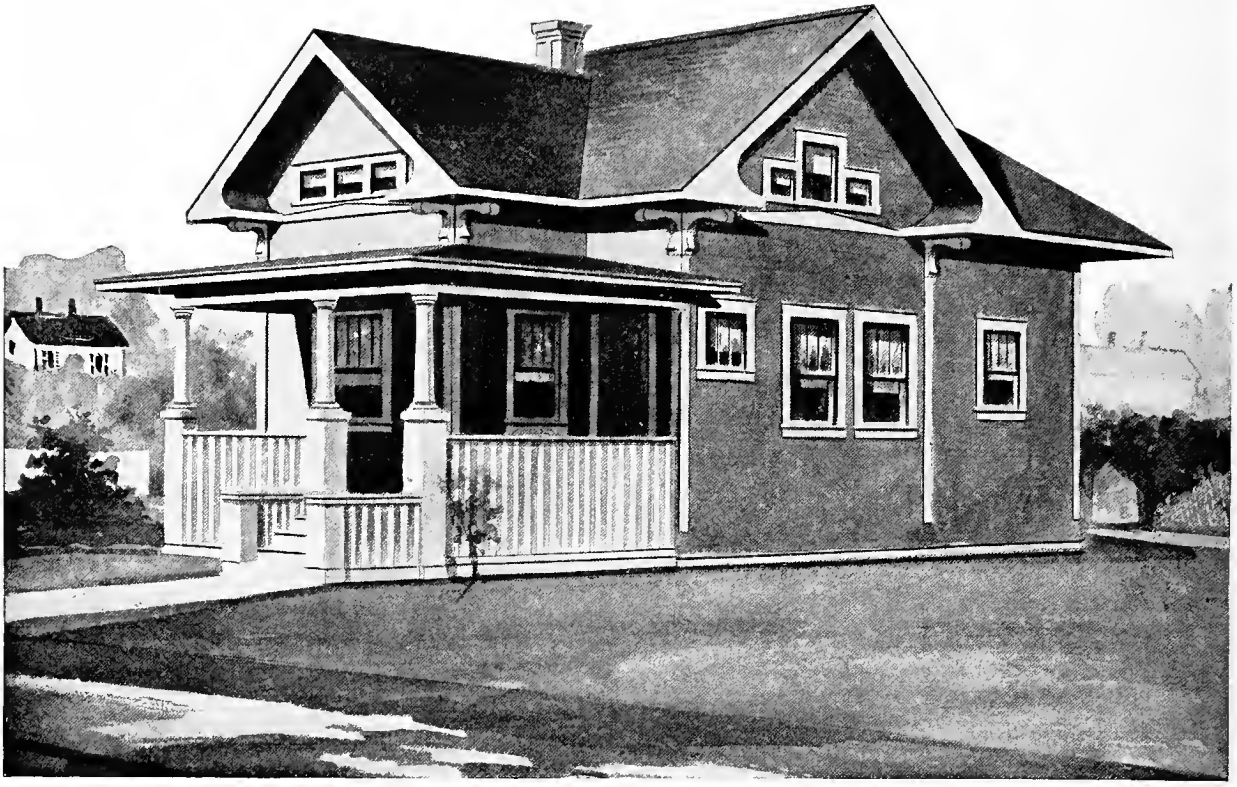

Design No. 7081-B

Size: Width, 23 feet 6 inches; Length, 35 feet

PRICE

of Blue Prints, together with a complete set of typewritten specifications

ONLY

$10.00

We mail Plans and Specifications the same day order is received.

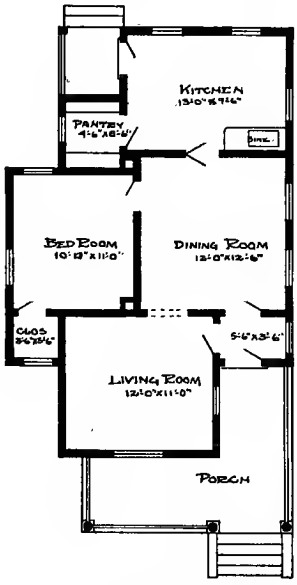

Floor Plan

Blue prints consist of foundation plan; roof plan; floor plan; front, rear, two side elevations; wall sections and all necessary interior details. Specifications consist of twenty-two pages of typewritten matter.

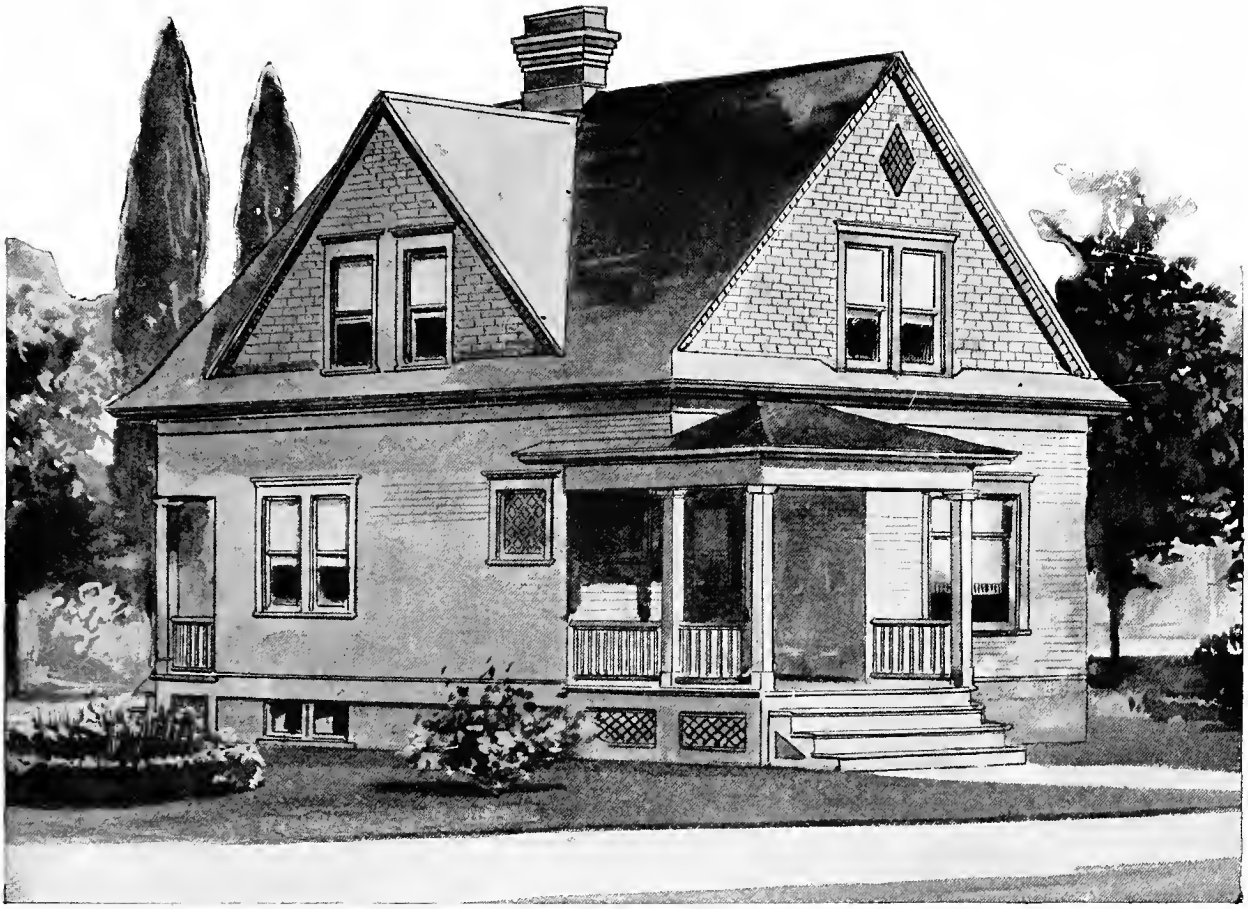

Design No. 2115-B

Size: Width, 24 feet; Length, 31 feet

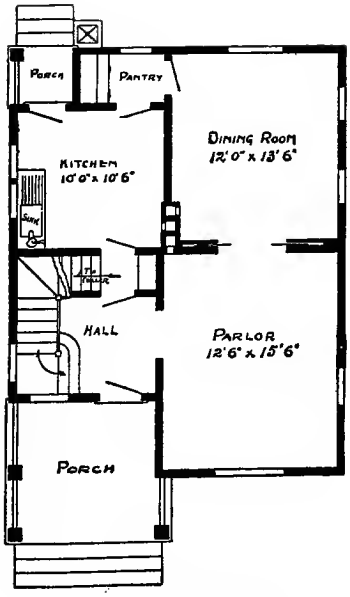

First Floor Plan

Blue prints consist of cellar and foundation plan; first and second floor plans; front, two side elevations; wall sections and all necessary interior details. Specifications consist of twenty-two pages of typewritten matter.

PRICE

of Blue Prints, together with a complete set of typewritten specifications

ONLY

$10.00

We mail Plans and Specifications the same day order is received.

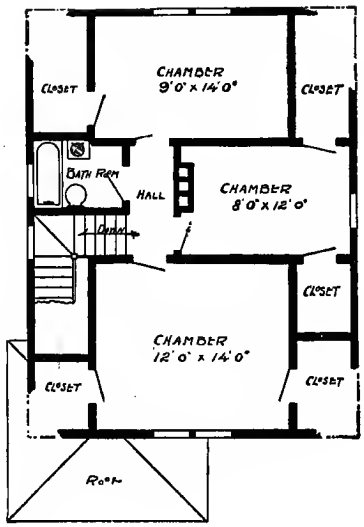

Second Floor Plan

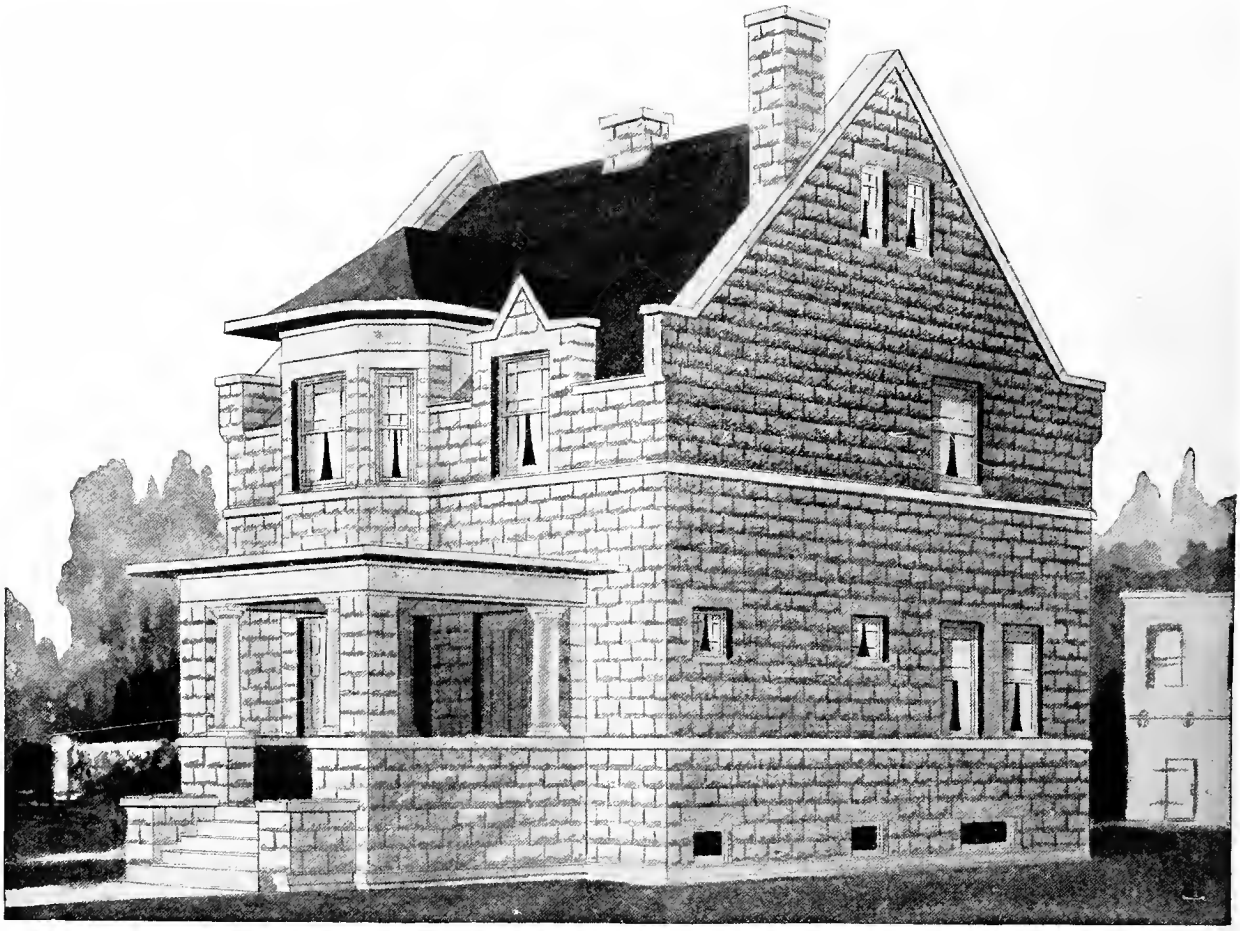

Design No. 8205

Size: Width, 25 feet 4 inches; Length, 27 feet 4 inches

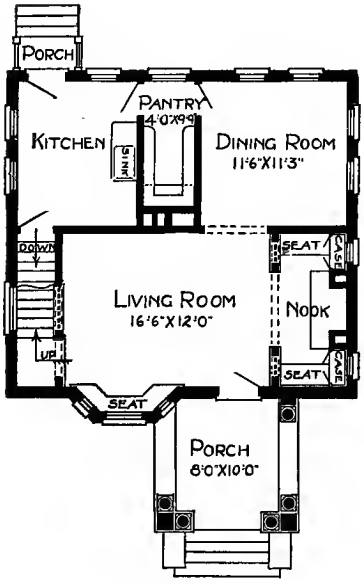

First Floor Plan

Blue prints consist of basement plan; roof plan; first and second floor plans; front, rear, two side elevations; wall sections and all necessary interior details. Specifications consist of about twenty pages of typewritten matter.

PRICE

of Blue Prints, together with a complete set of typewritten specifications

ONLY TWELVE DOLLARS

We mail Plans and Specifications the same day order is received.

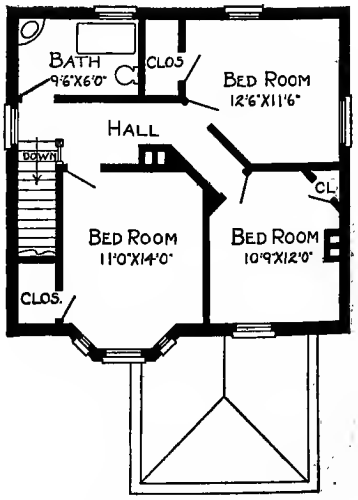

Second Floor Plan

Design No. 8358

Size: Width, 25 feet 4 inches; Length 40 feet 8 inches

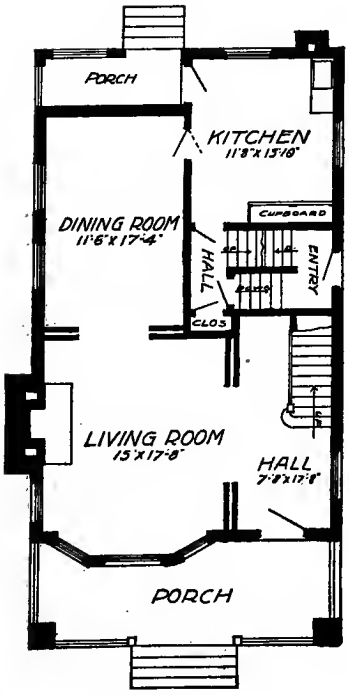

First Floor Plan

Blue prints consist of cellar and foundation plan; roof plan; first and second floor plans; front, rear, two side elevations; wall sections and all necessary interior details. Specifications consist of twenty-two pages of typewritten matter.

PRICE

of Blue Prints, together with a complete set of typewritten specifications

ONLY

$15.00

We mail Plans and Specifications the same day order is received.

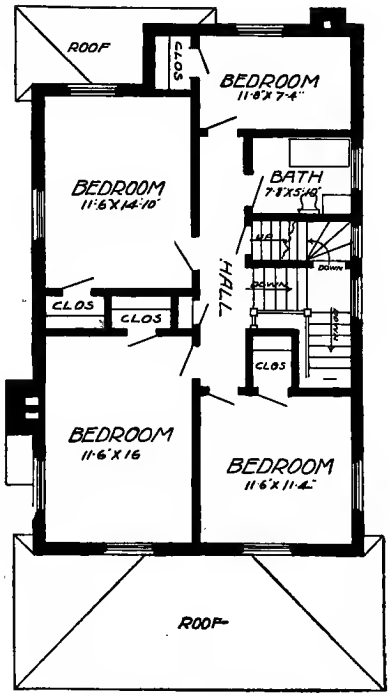

Second Floor Plan

Design No. 7026

Size: Width, 25 feet 6 inches; Length, 41 feet 6 inches, exclusive of porch

PRICE

of Blue Prints, together with a complete set of typewritten specifications

ONLY TWELVE DOLLARS

We mail Plans and Specifications the same day order is received.

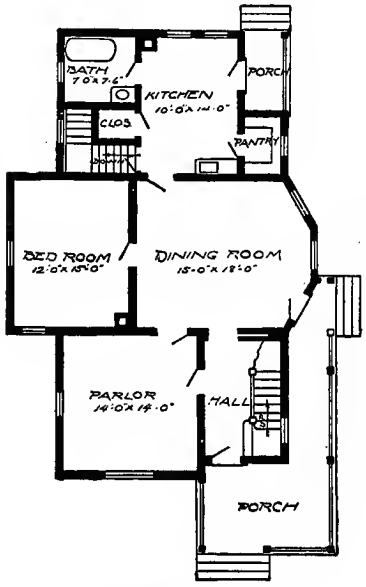

First Floor Plan

Blue prints consist of cellar and foundation plan; roof plan; first and second floor plans; front, rear, two side elevations; wall sections and all necessary interior details. Specifications consist of about twenty pages of typewritten matter.

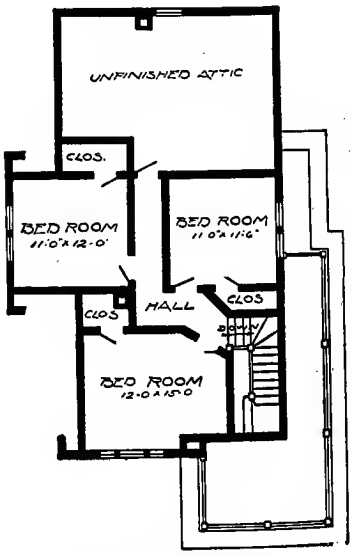

Second Floor Plan

Design No. 2546-B

Size: Width, 35 feet; Length, 61 feet

Blue prints consist of cellar and foundation plan; roof plan; floor plan; front, rear, two side elevations; wall sections and all necessary interior details. Specifications consist of twenty-two pages of typewritten matter.

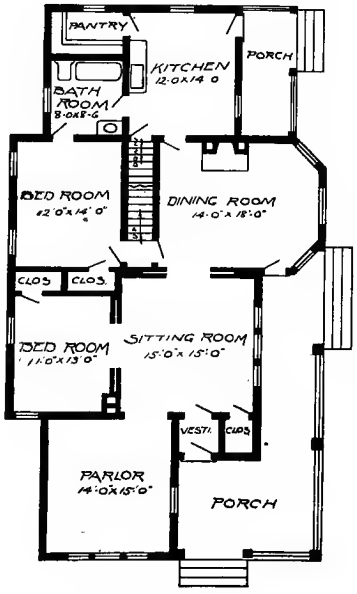

Floor Plan

PRICE

of Blue Prints, together with a complete set of typewritten specifications

ONLY

$10.00

We mail Plans and Specifications the same day order is received.

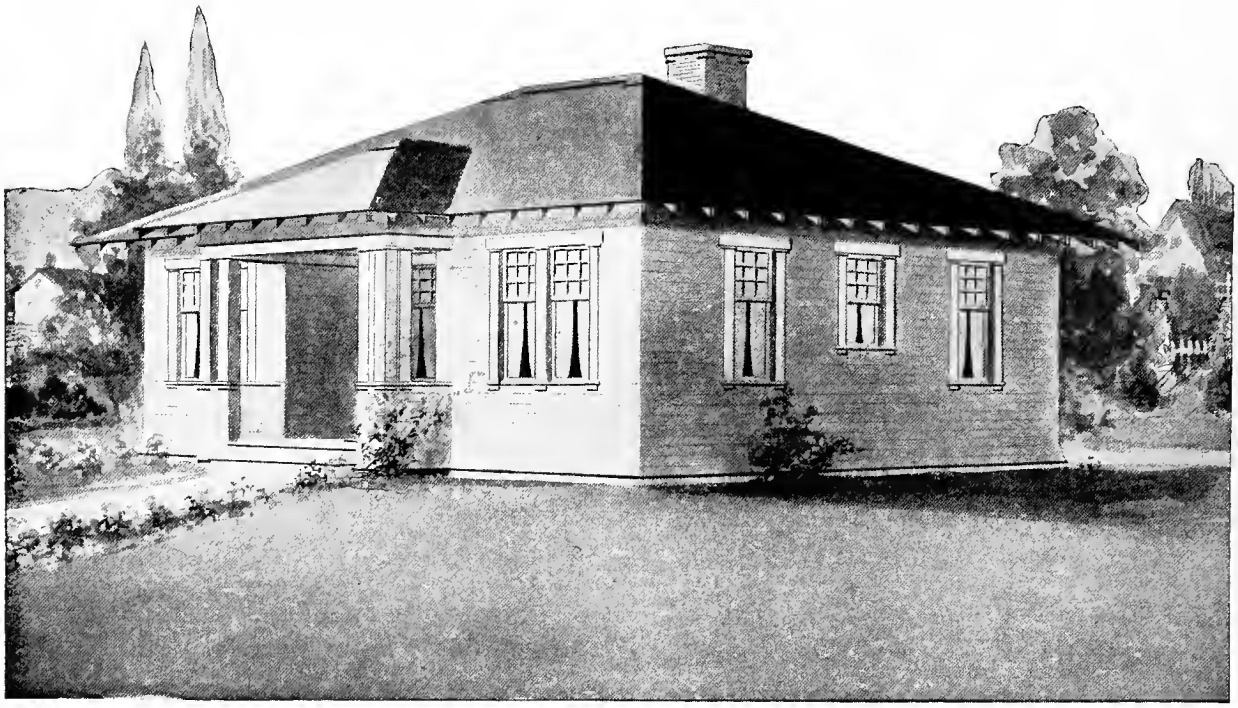

Design No. 9027-B

Size: Width, 36 feet; Length, 27 feet 6 inches

PRICE

of Blue Prints, together with a complete set of typewritten specifications

ONLY

$10.00

We mail Plans and Specifications the same day order is received.

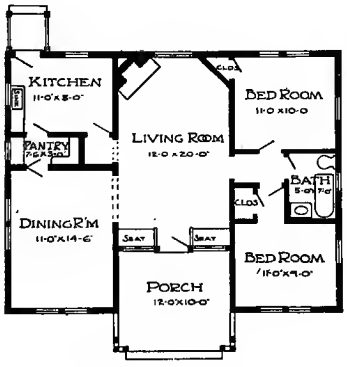

Floor Plan

Blue prints consist of floor plan; front, rear, two side elevations; wall sections and all necessary interior details. Specifications consist of twenty-two pages of typewritten matter.

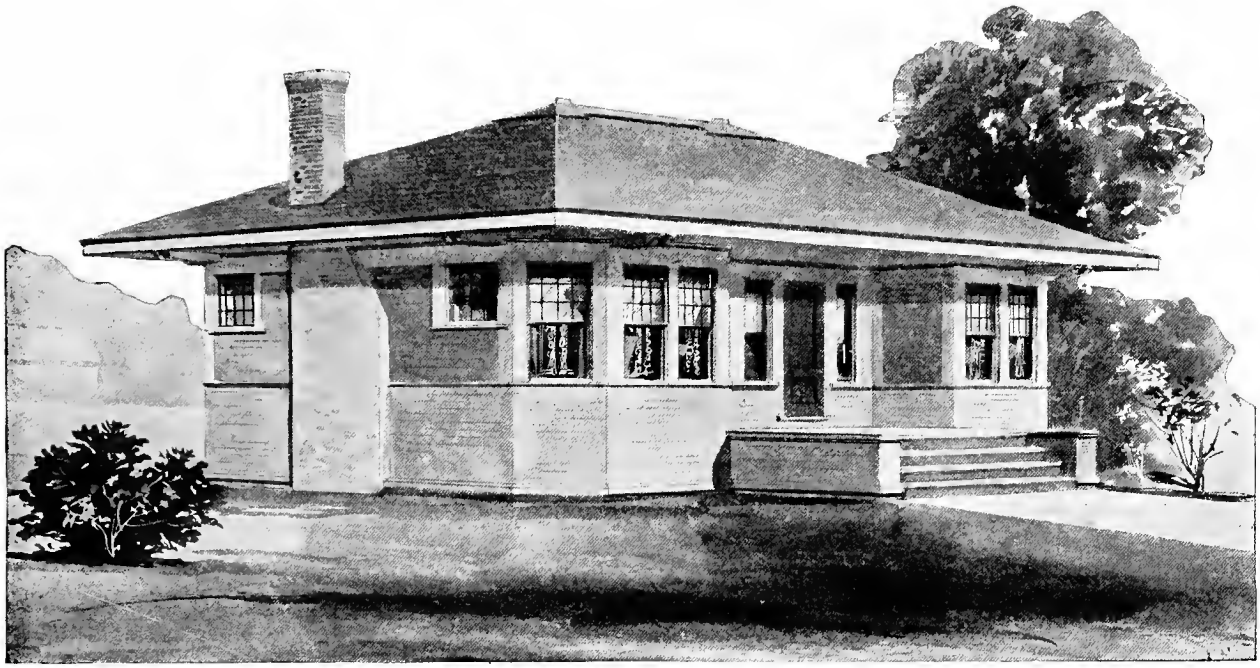

Design No. 5118

Size: Width, 39 feet; Length, 26 feet 6 inches

Blue prints consist of foundation plan; floor plan; front, two side elevations; wall sections and all necessary interior details. Specifications consist of twenty-two pages of typewritten matter.

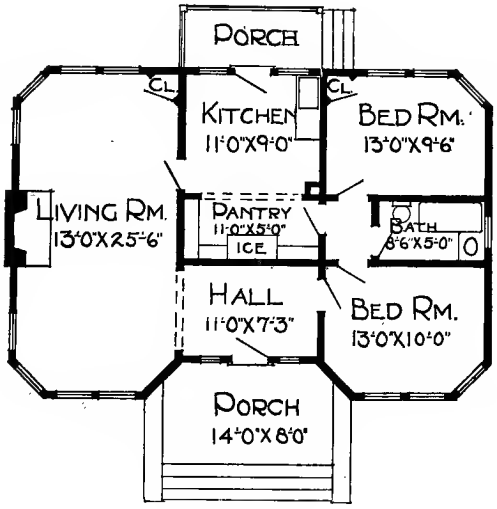

Floor Plan

PRICE

of Blue Prints, together with a complete set of typewritten specifications

ONLY

$8.00

We mail Plans and Specifications the same day order is received

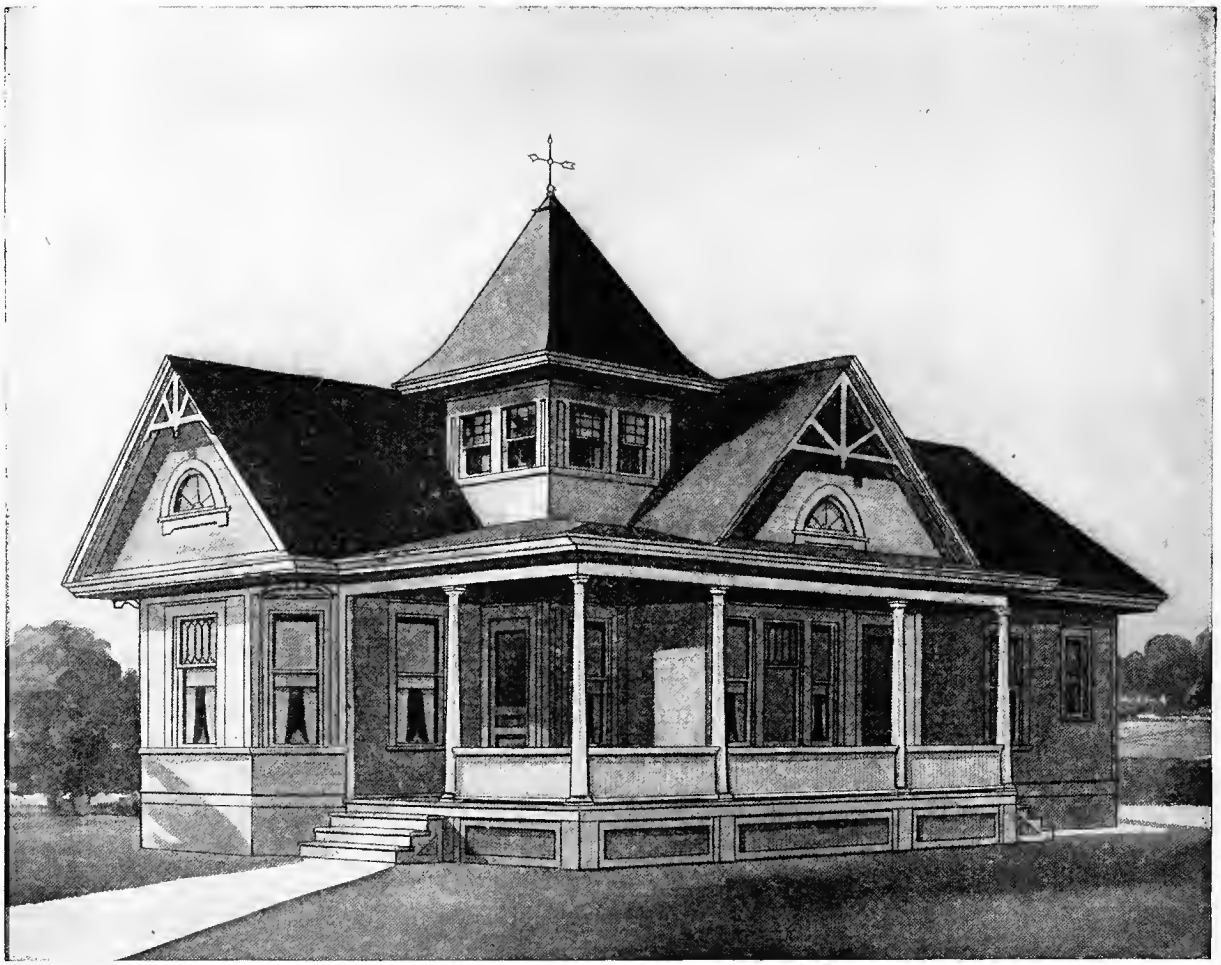

DESIGN NUMBER 6040

Size: width, 31 feet 6 inches; length, 51 feet, exclusive of porches

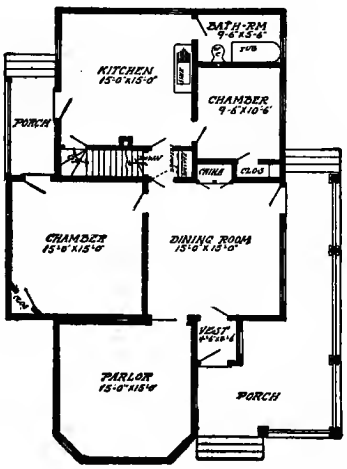

Floor Plan

BLUE PRINTS consist of basement plan; first floor plan; roof plan; front, right and left side elevations; wall sections and all necessary interior details. Specifications consist of about fifteen pages of typewritten matter.

PRICE

of Blue Prints, together with a complete set of typewritten specifications

ONLY TEN DOLLARS

We mail plans and specifications the same day order is received.

DESIGN NUMBER 6075

Size: width, 26 feet; length, 44 feet, exclusive of porches

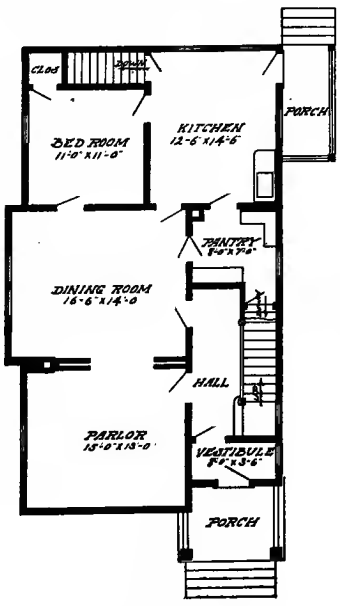

First Floor Plan

BLUE PRINTS consist of basement plan; roof plan; first and second floor plans; front, rear, two side elevations; wall sections and all necessary interior details. Specifications consist of about twenty pages of typewritten matter.

PRICE

of Blue Prints, together with a complete set of typewritten specifications

ONLY TEN DOLLARS

We mail plans and specifications the same day order is received.

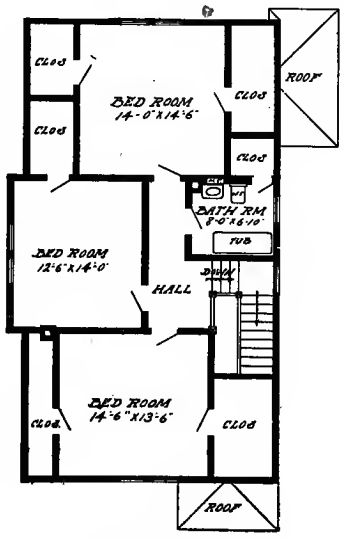

Second Floor Plan

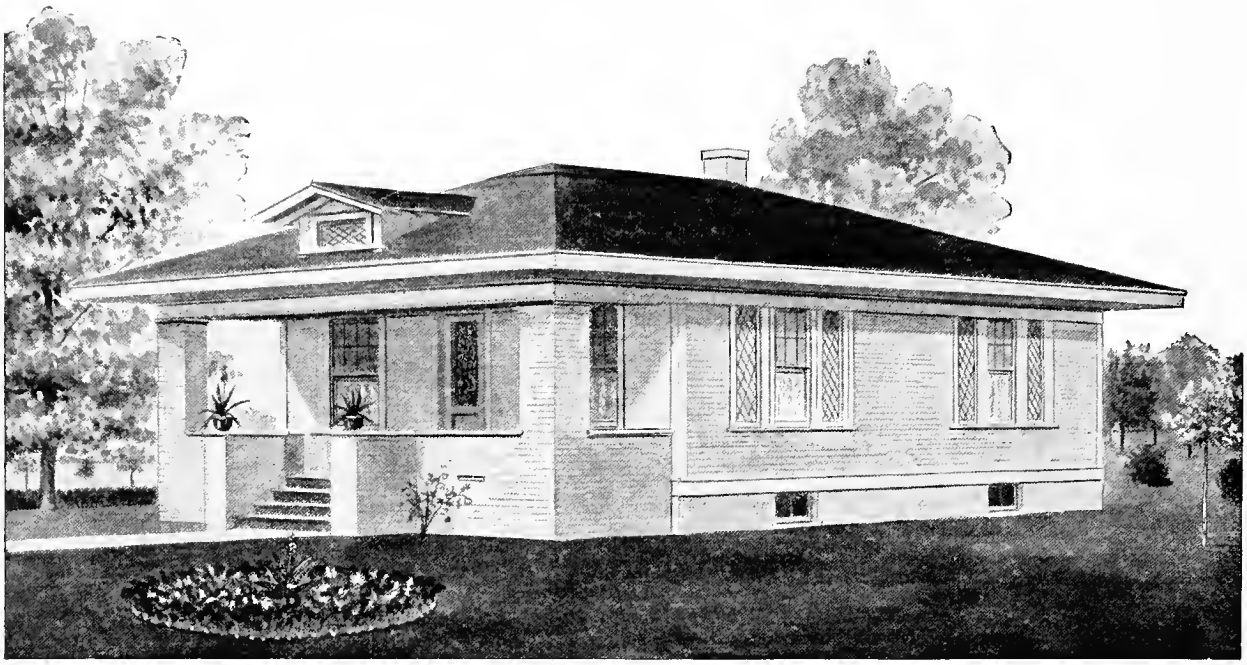

Design No. 5061

Size: Width, 26 feet; Length, 32 feet

PRICE

of Blue Prints, together with a complete set of typewritten specifications

ONLY

$8.00

We mail Plans and Specifications the same day order is received.

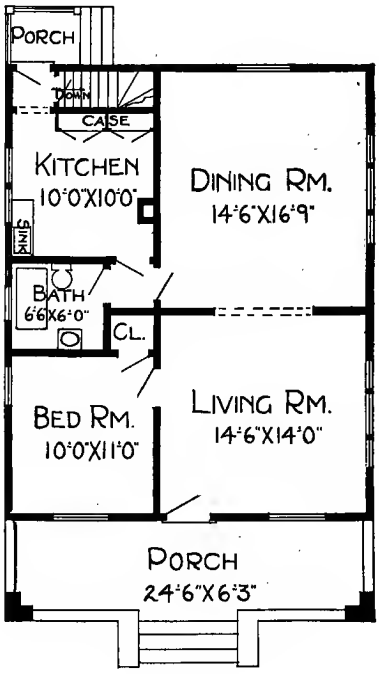

Floor Plan

Blue prints consist of basement plan; roof plan; floor plan; front, rear, two side elevations; wall sections and all necessary interior details. Specifications consist of twenty-two pages of typewritten matter.

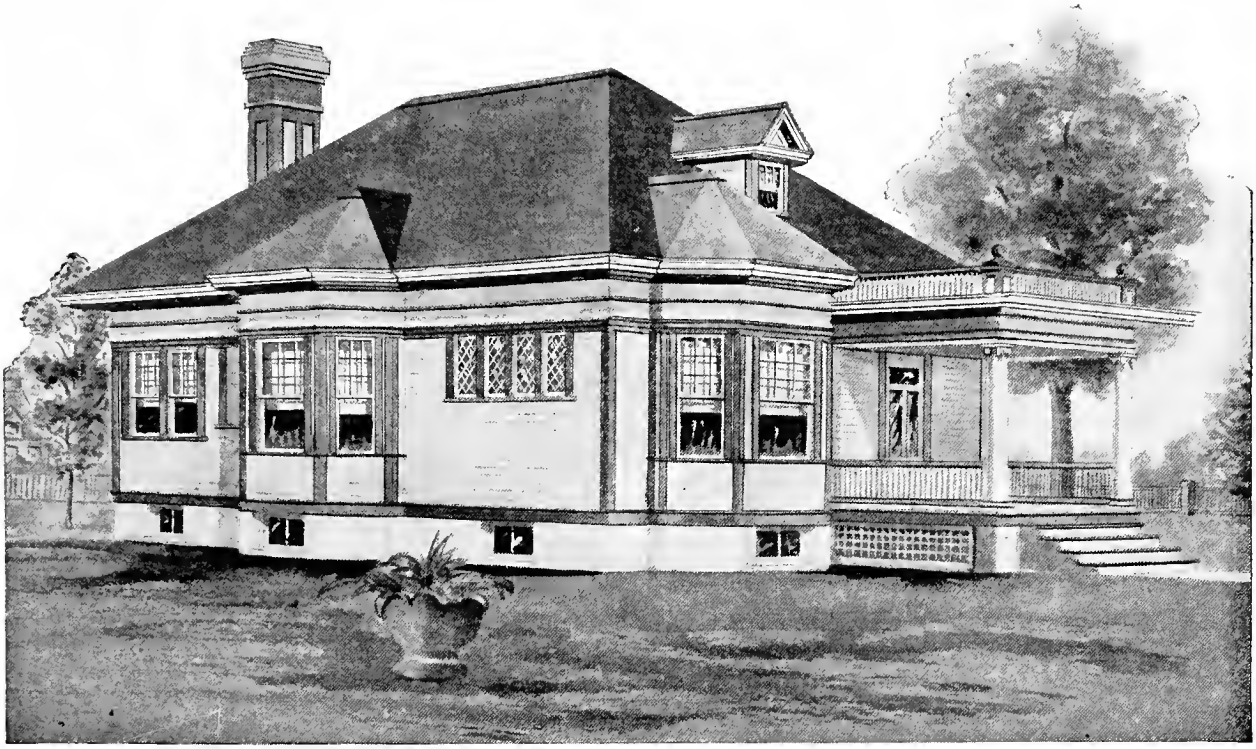

Design No. 5045

Size: Width, 31 feet; Length, 47 feet

Blue prints consist of foundation plan; attic and roof plans; floor plan; front, rear, two side elevations; wall sections and all necessary interior details. Specifications consist of twenty-two pages of typewritten matter.

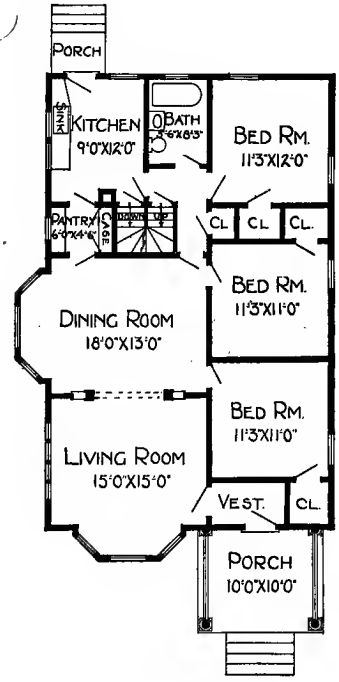

Floor Plan

PRICE

of Blue Prints, together with a complete set of typewritten specifications

ONLY

$10.00

We mail Plans and Specifications the same day order is received.

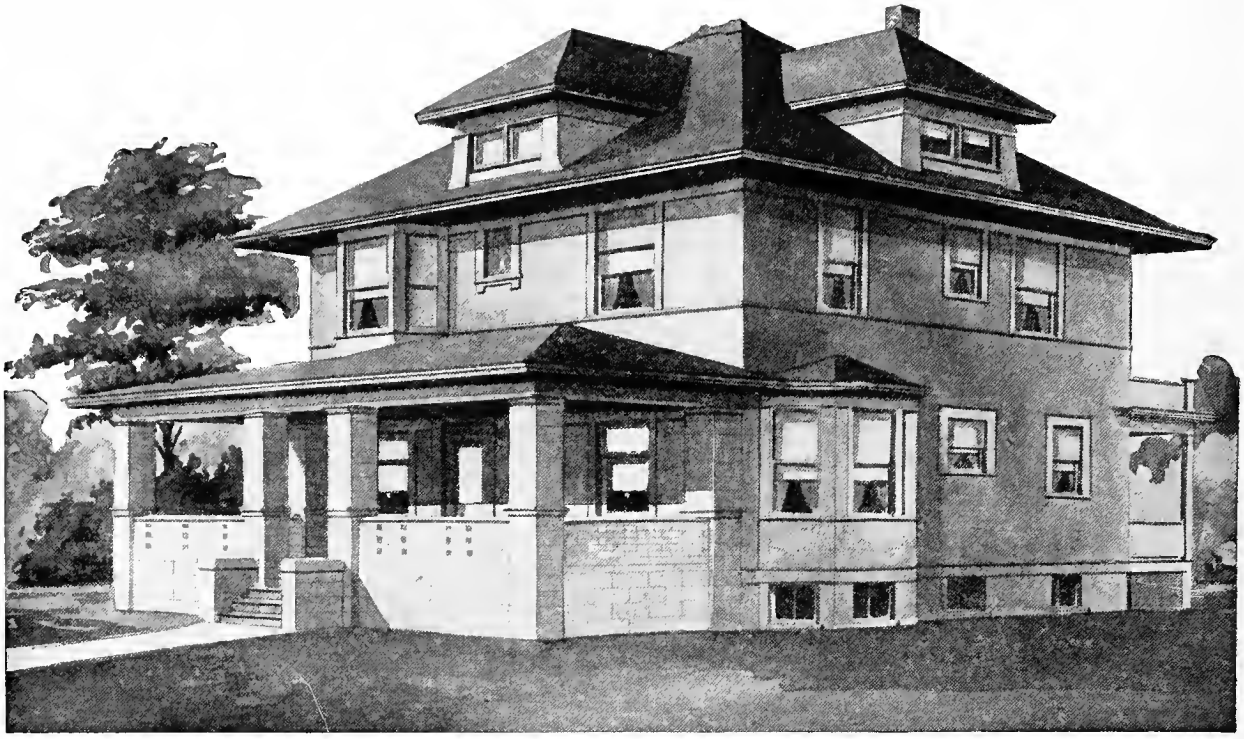

Design No. 8046

Size: Width, 38 feet; Length, 32 feet

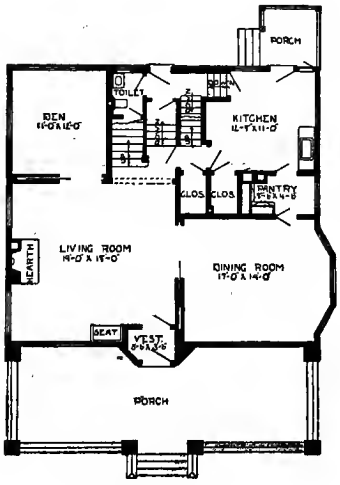

First Floor Plan

Blue prints consist of basement plan; roof plan; first and second floor plans; front, rear, two side elevations; wall sections and all necessary interior details. Specifications consist of about twenty pages of typewritten matter.

PRICE

of Blue Prints, together with a complete set of typewritten specifications

ONLY FIFTEEN DOLLARS

We mail Plans and Specifications the same day order is received.

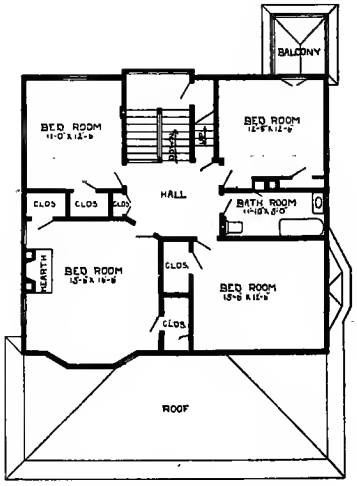

Second Floor Plan

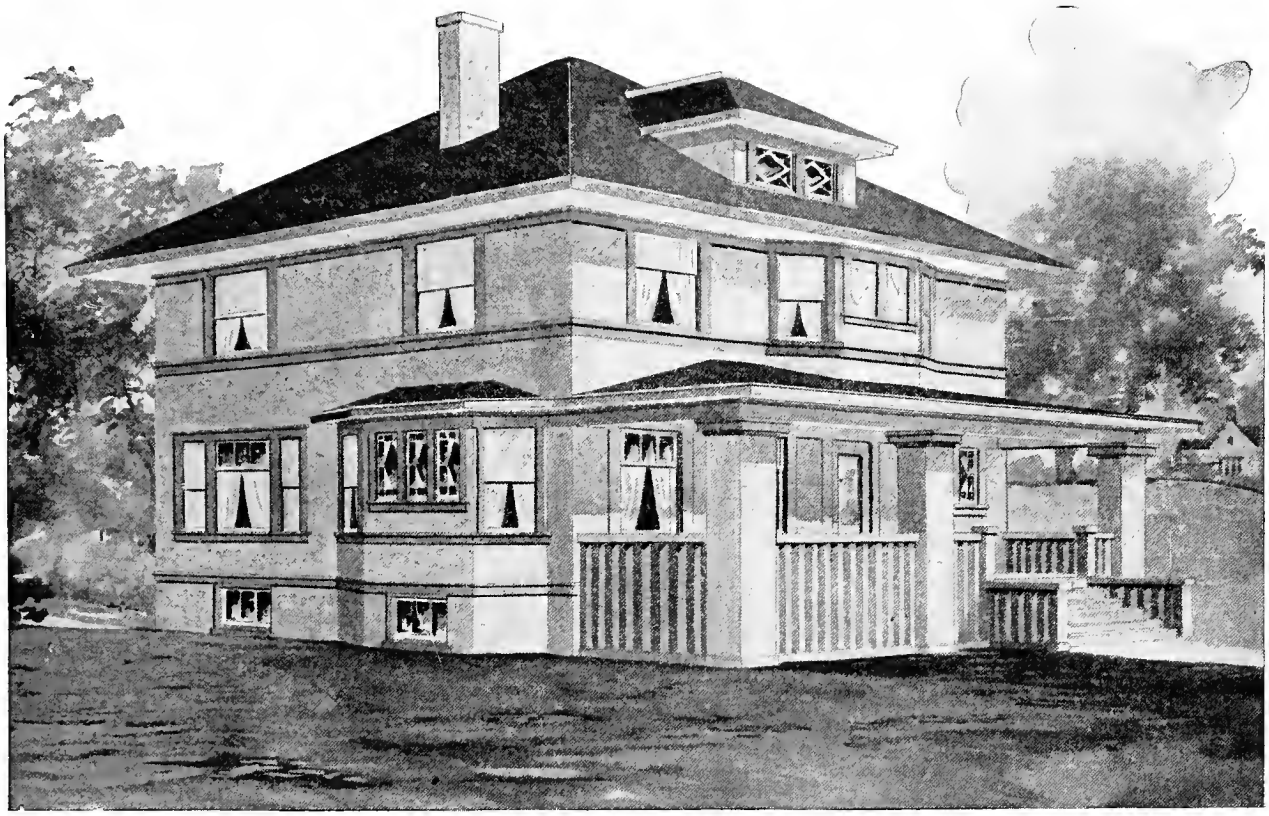

Design No. 8357

Size: Width, 34 feet 6 inches; Length, 34 feet

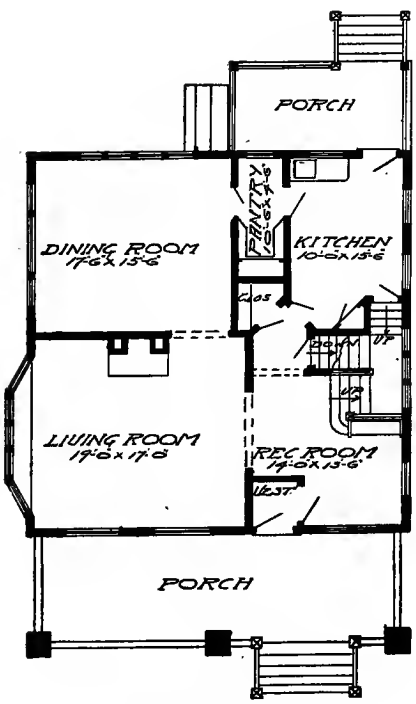

First Floor Plan

Blue prints consist of cellar and foundation plan; roof plan; first and second floor plans; front, rear, two side elevations; wall sections and all necessary interior details. Specifications consist of twenty-two pages of typewritten matter.

PRICE

of Blue Prints, together with a complete set of typewritten specifications

ONLY

$15.00

We mail Plans and Specifications the same day order is received.

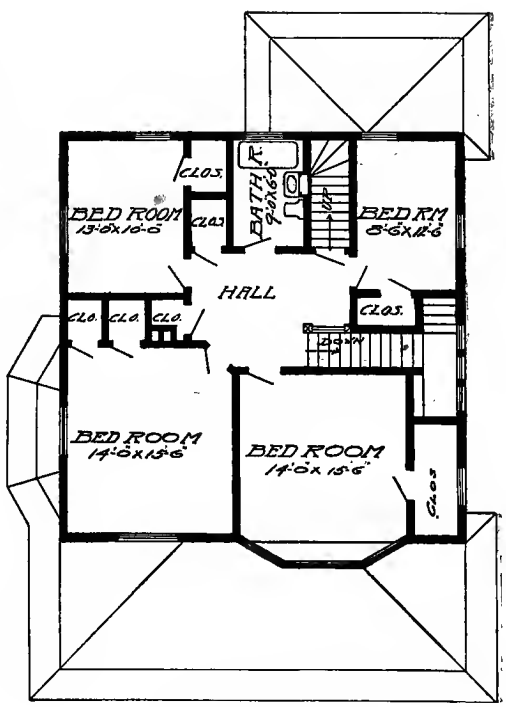

Second Floor Plan

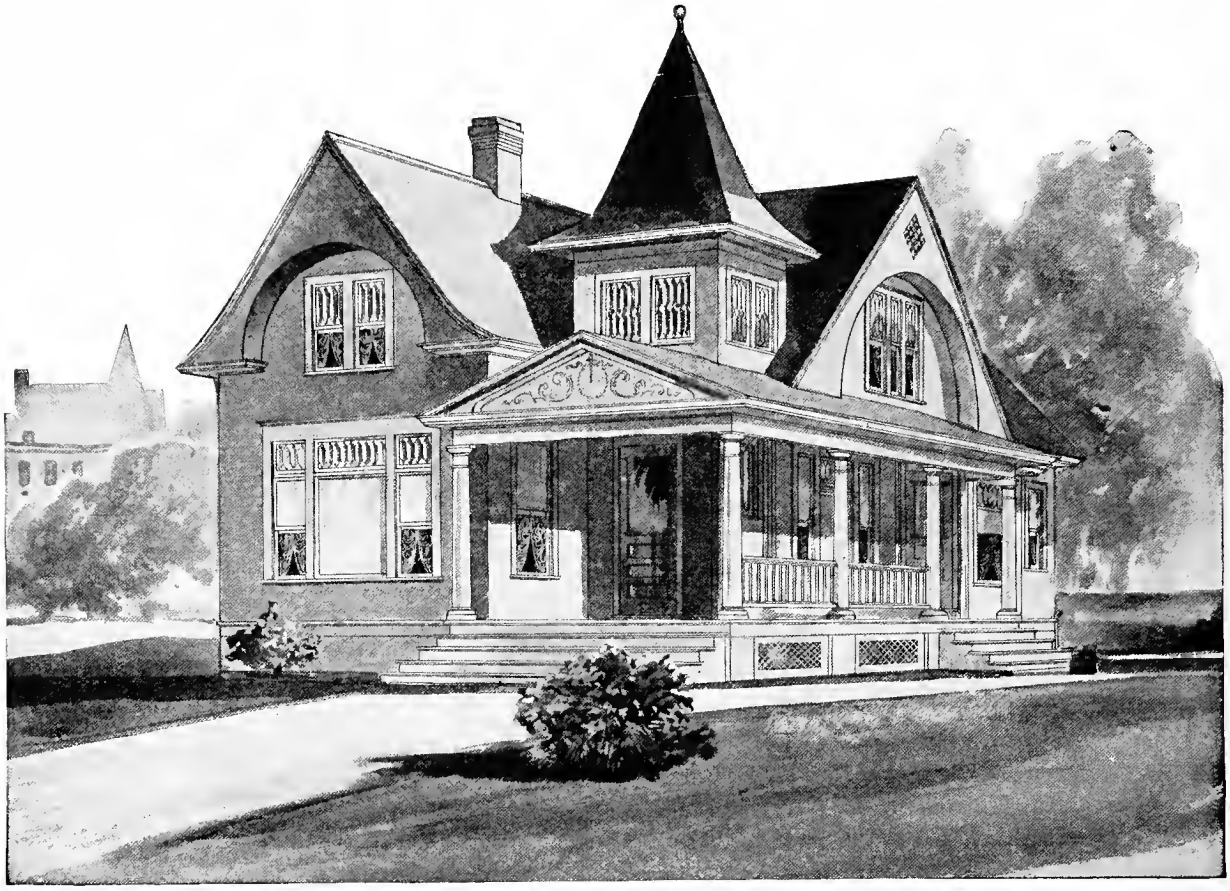

Design No. 2131-B

Size: Width, 31 feet; Length, 60 feet

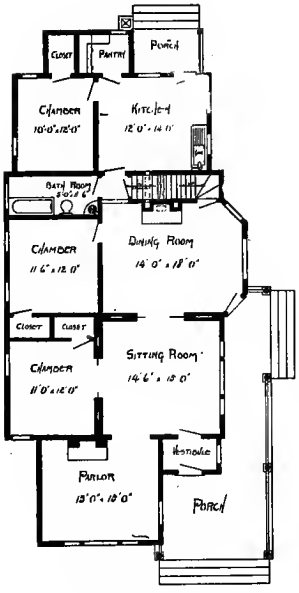

First Floor Plan

Blue prints consist of cellar and foundation plan; roof plan; first and second floor plans; front, rear, two side elevations; wall sections and all necessary interior details. Specifications consist of twenty-two pages of typewritten matter.

PRICE

of Blue Prints, together with a complete set of typewritten specifications

ONLY

$12.00

We mail Plans and Specifications the same day order is received.

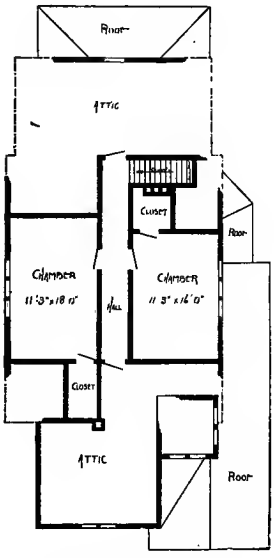

Second Floor Plan

Design No. 2003-B

Size: Width, 19 feet 10 inches; Length, 38 feet

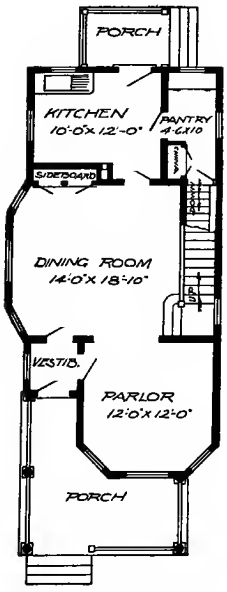

First Floor Plan

Blue prints consist of basement plan; first and second floor plans; front, two side elevations; wall sections and all necessary interior details. Specifications consist of twenty-two pages of typewritten matter.

PRICE

of Blue Prints, together with a complete set of typewritten specifications

ONLY

$10.00

We mail Plans and Specifications the same day order is received.

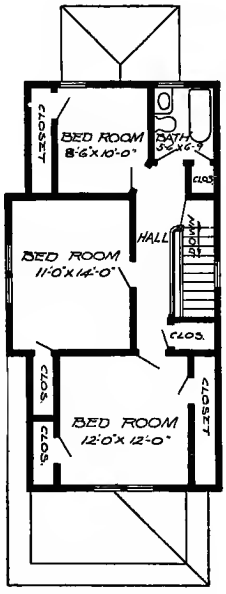

Second Floor Plan

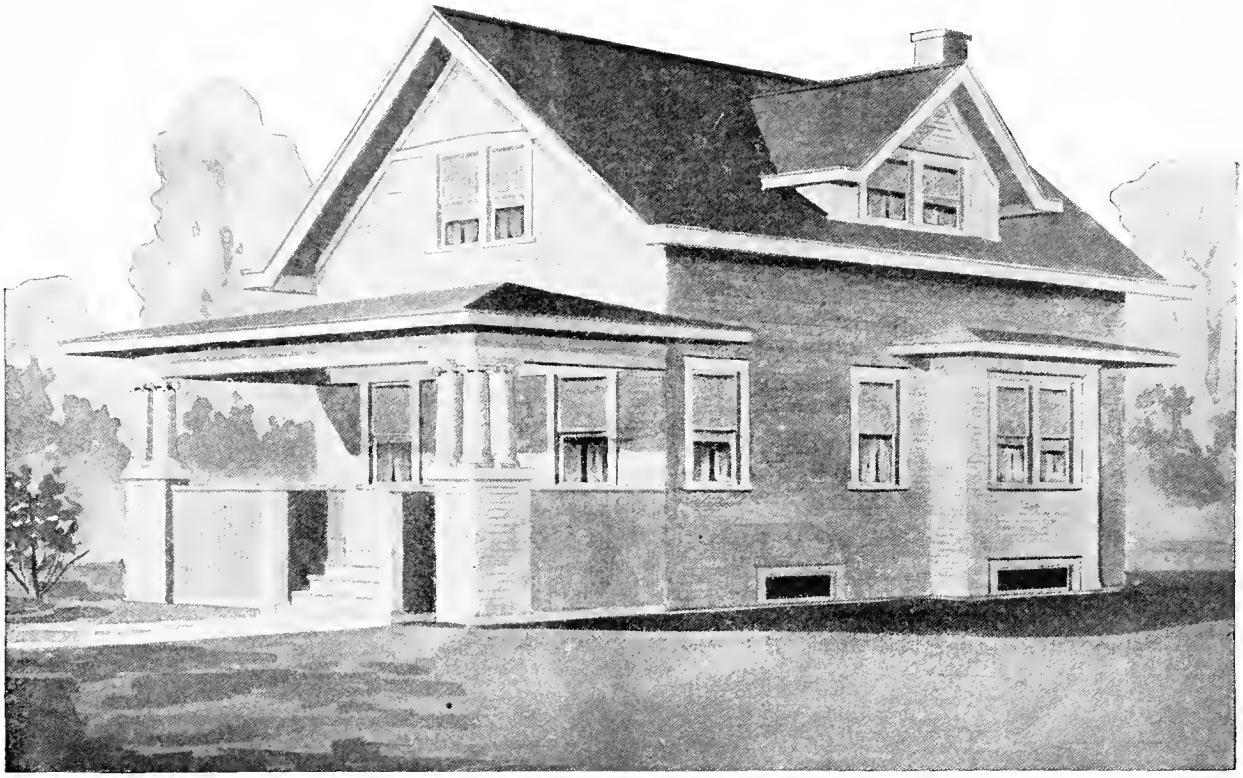

Design No. 5144

Size: Width, 23 feet 6 inches; Length, 31 feet 6 inches

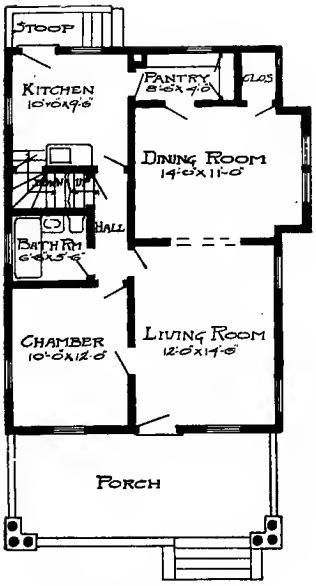

First Floor Plan

Blue prints consist of basement plan; first and second floor plans; front, rear, two side elevations; wall sections and all necessary interior details. Specifications consist of twenty-two pages of typewritten matter.

PRICE

of Blue Prints, together with a complete set of typewritten specifications

ONLY

$12.00

We mail Plans and Specifications the same day order is received.

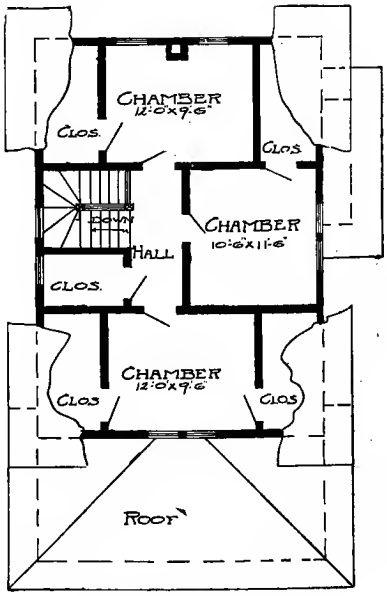

Second Floor Plan

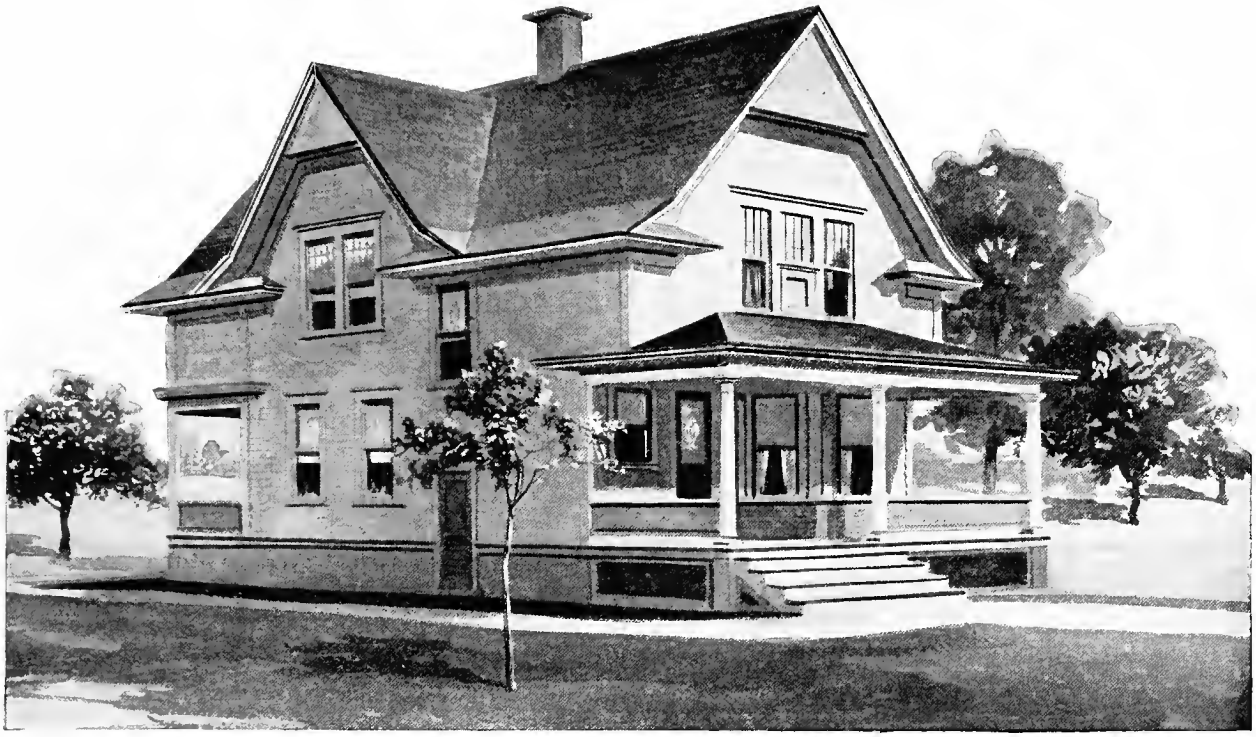

Design No. 2005-B

Size: Width, 28 feet 6 inches; Length, 43 feet

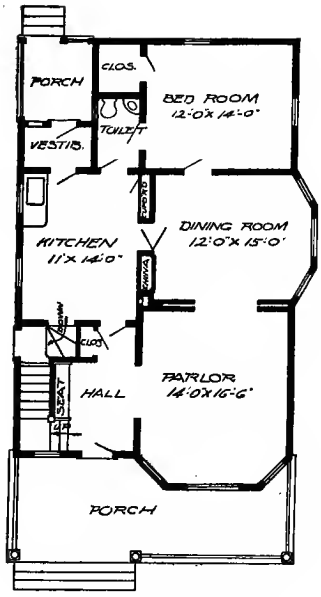

First Floor Plan

Blue prints consist of basement plan; first and second floor plans; front, rear, two side elevations; wall sections and all necessary interior details. Specifications consist of twenty-two pages of typewritten matter.

PRICE

of Blue Prints, together with a complete set of typewritten specifications

ONLY

$12.00

We mail Plans and Specifications the same day order is received.

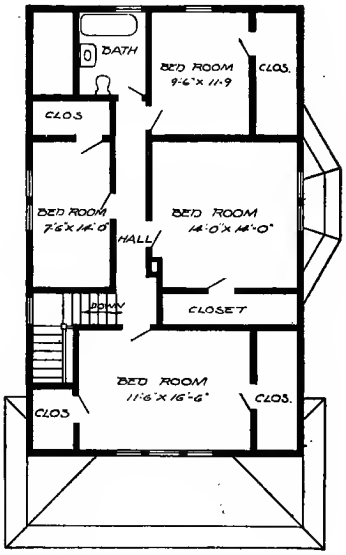

Second Floor Plan

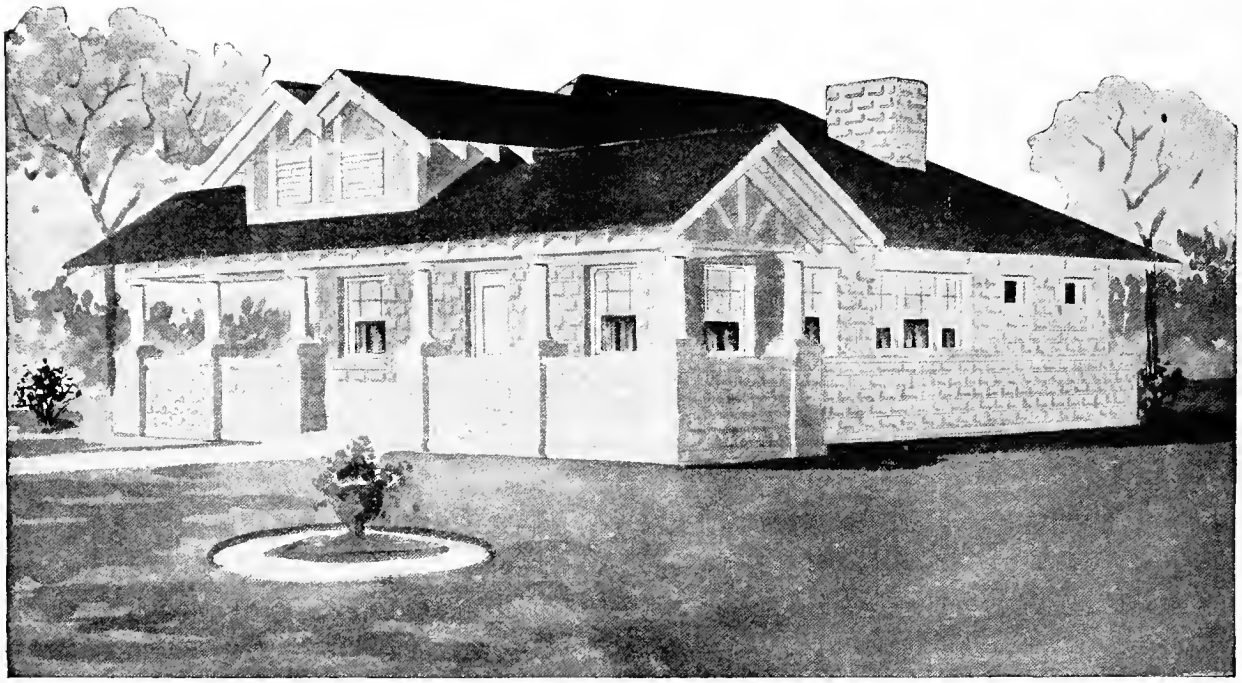

Design No. 8255-B

Size: Width, 28 feet 8 inches; Length, 36 feet 8 inches

PRICE

of Blue Prints, together with a complete set of typewritten specifications

ONLY

$12.00

We mail Plans and Specifications the same day order is received.

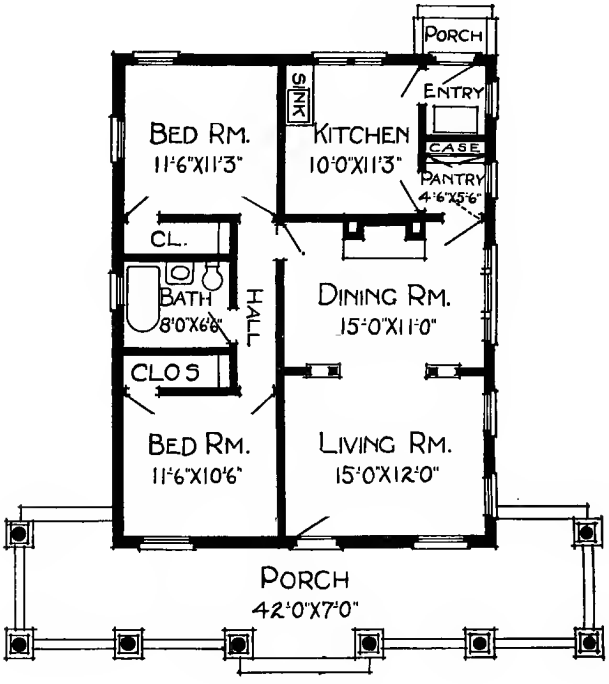

Floor Plan

Blue prints consist of foundation plan; roof plan; floor plan; front, rear, two side elevations; wall sections and all necessary interior details. Specifications consist of twenty-two pages of typewritten matter.

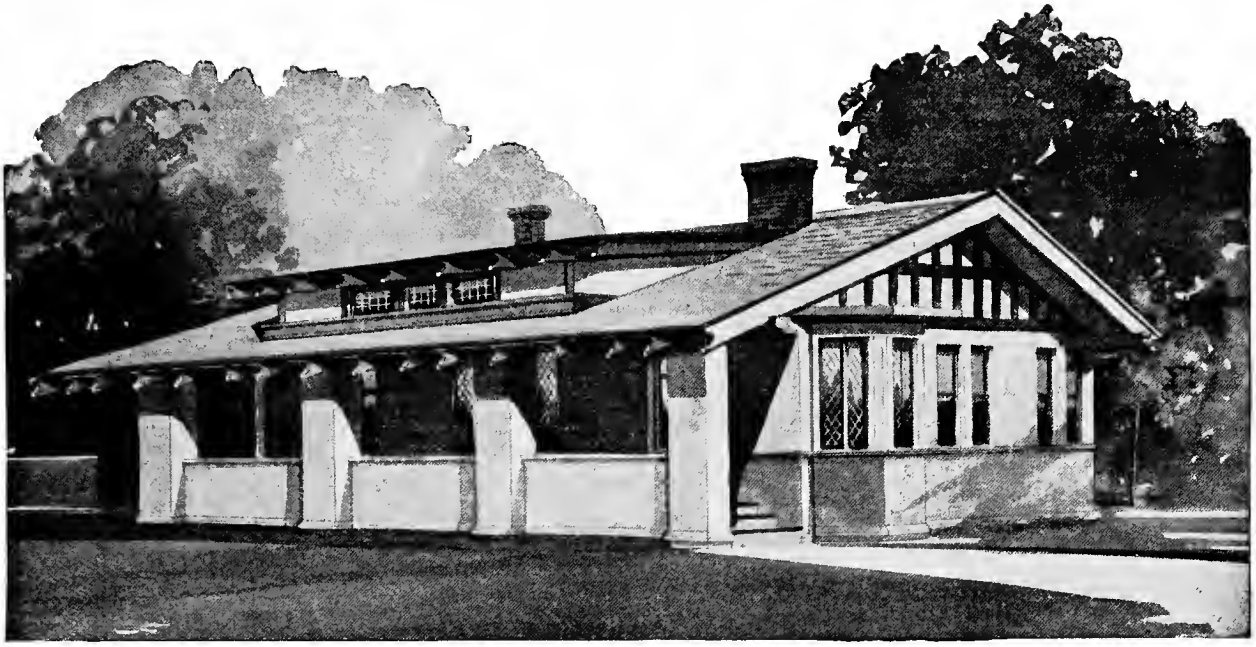

Design No. 5002

Size: Width, 38 feet; Length, 36 feet 6 inches

Blue prints consist of basement plan; floor plan; front, rear, two side elevations; wall sections and all necessary interior details. Specifications consist of twenty-two pages of typewritten matter.

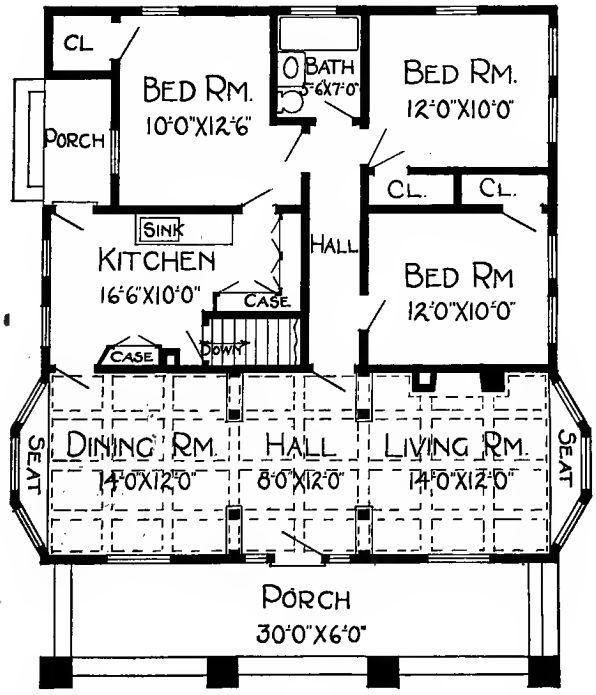

Floor Plan

PRICE

of Blue Prints, together with a complete set of typewritten specifications

ONLY

$10.00

We mail Plans and Specifications the same day order is received.

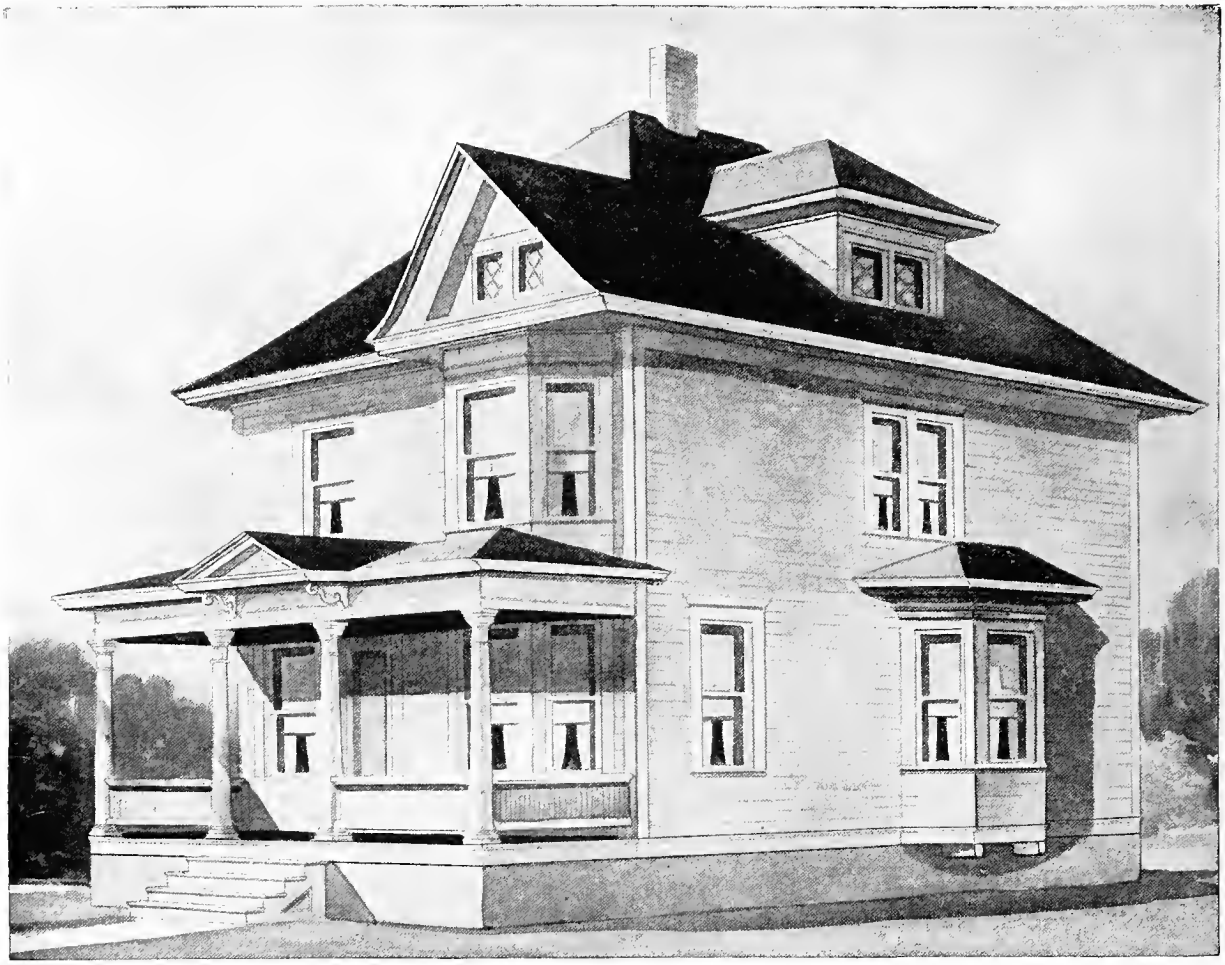

DESIGN NUMBER 6167

Size: width, 25 feet 6 inches; length, 34 feet 6 inches, exclusive of porches

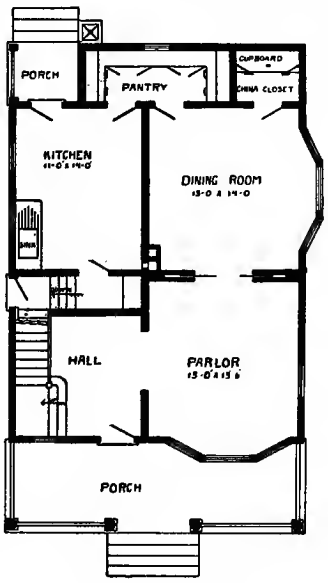

First Floor Plan

BLUE PRINTS consist of cellar and foundation plan; floor plan; front, rear, two side elevations; wall sections and all necessary interior details. Specifications consist of about twenty pages of typewritten matter.

PRICE

of Blue Prints, together with a complete set of typewritten specifications

ONLY TWELVE DOLLARS

We mail plans and specifications the same day order is received.

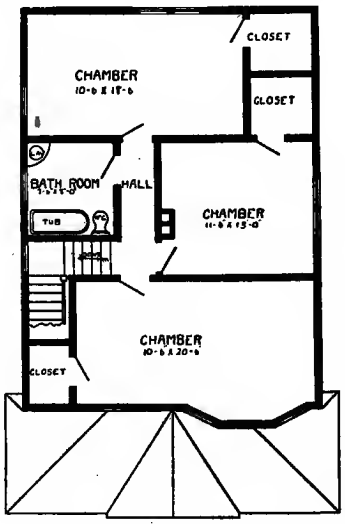

Second Floor Plan

DESIGN NUMBER 6091

Size: width, 35 feet; length, 48 feet, exclusive of porches

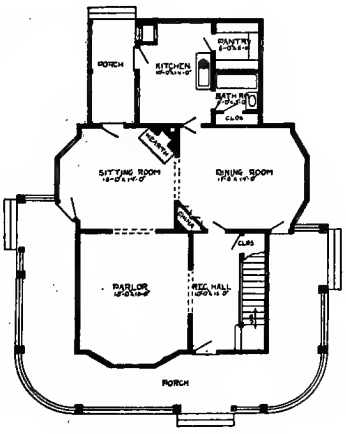

First Floor Plan

BLUE PRINTS consist of cellar and foundation plan; roof plan; first and second floor plans; front, two side elevations; wall sections and all necessary interior details. Specifications consist of about twenty pages of typewritten matter.

PRICE

of Blue Prints, together with a complete set of typewritten specifications

ONLY FIFTEEN DOLLARS

We mail plans and specifications the same day order is received.

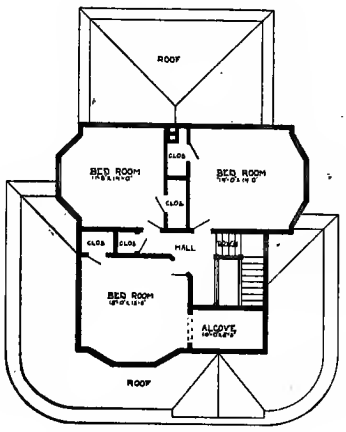

Second Floor Plan

Design No. 5141

Size: Width, 22 feet; Length, 29 feet

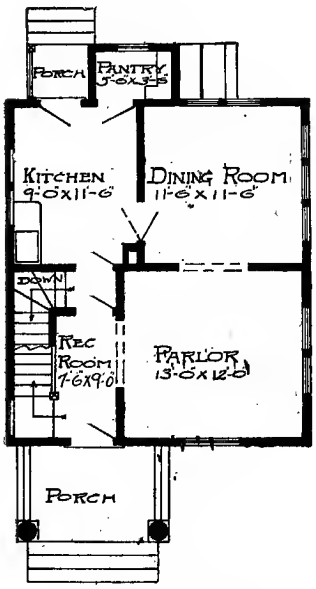

First Floor Plan

Blue prints consist of basement plan; first and second floor plans; front, rear, two side elevations; wall sections and all necessary interior details. Specifications consist of twenty-two pages of typewritten matter.

PRICE

of Blue Prints, together with a complete set of typewritten specifications

ONLY

$10.00

We mail Plans and Specifications the same day order is received.

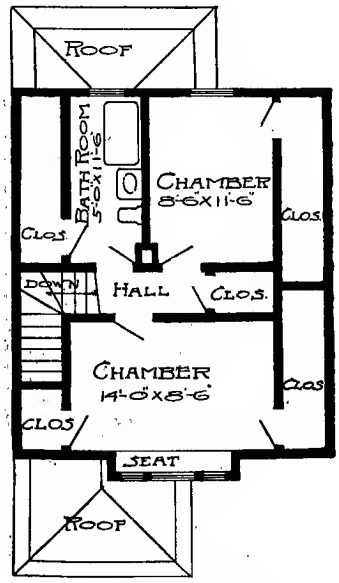

Second Floor Plan

Design No. 2046-B

Size: Width, 22 feet 6 inches; Length, 30 feet

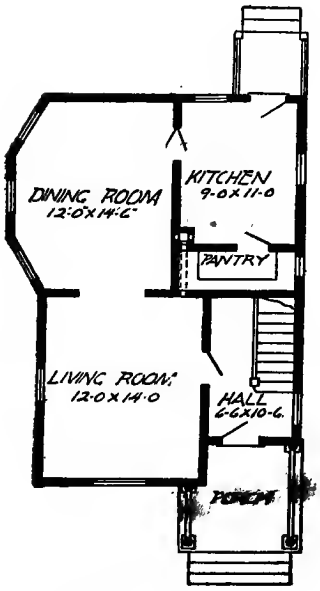

First Floor Plan

Blue prints consist of basement plan; roof plan; first and second floor plans; front, rear, two side elevations; wall sections and all necessary interior details. Specifications consist of twenty-two pages of typewritten matter.

PRICE

of Blue Prints, together with a complete set of typewritten specifications

ONLY

$10.00

We mail Plans and Specifications the same day order is received.

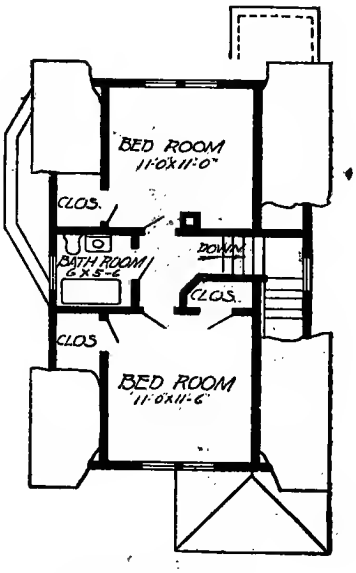

Second Floor Plan

Design No. 7072

Size: Width, 32 feet. Length, 28 feet, exclusive of porch

PRICE

of Blue Prints, together with a complete set of typewritten specifications

ONLY FIFTEEN DOLLARS

We mail Plans and Specifications the same day order is received.

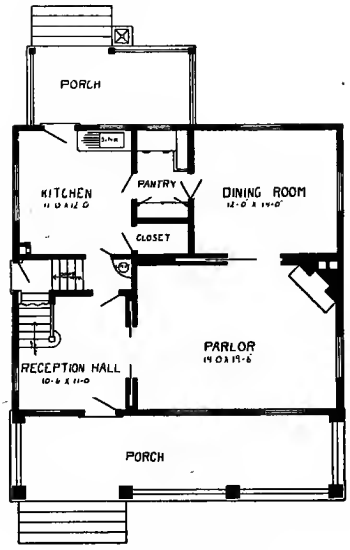

First Floor Plan

Blue prints consist of basement plan; roof plan; first and second floor plans; front, rear, two side elevations; wall sections and all necessary interior details. Specifications consist of about twenty pages of typewritten matter.

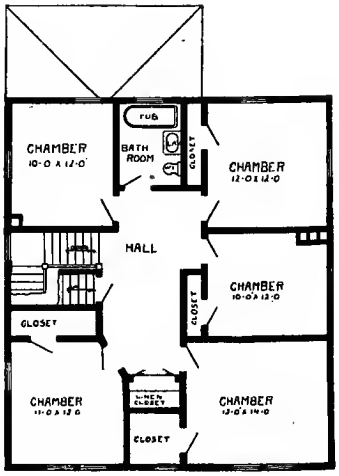

Second Floor Plan

Design No. 7065

Size: Width, 35 feet 6 inches; Length, 49 feet, exclusive of porches

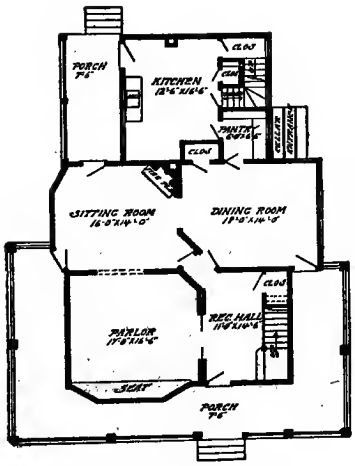

First Floor Plan

Blue prints consist of cellar and foundation plan; roof plan; first and second floor plans; front, rear, two side elevations; wall sections and all necessary interior details. Specifications consist of about twenty pages of typewritten matter.

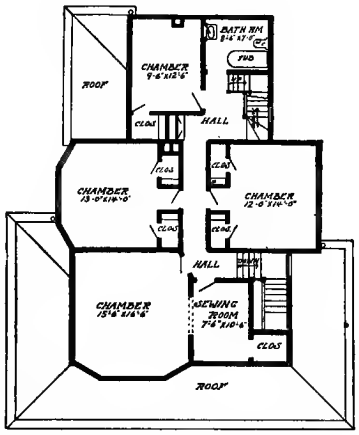

Second Floor Plan

PRICE

of Blue Prints, together with a complete set of typewritten specifications

ONLY FIFTEEN DOLLARS

We mail Plans and Specifications the same day order is received.

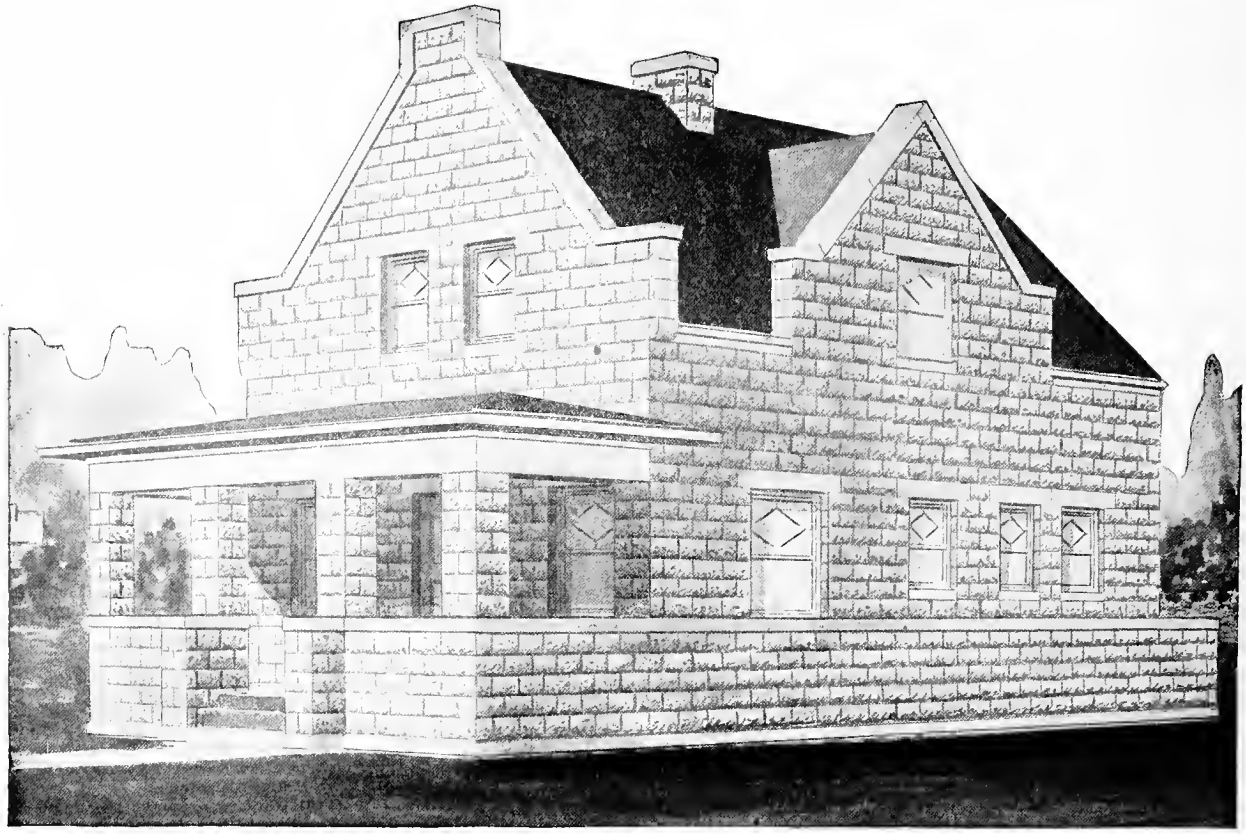

Design No. 8208

Size: Width, 22 feet 8 inches; Length, 29 feet 8 inches

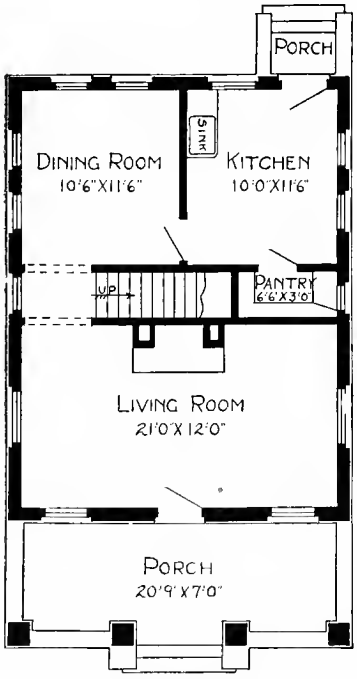

First Floor Plan

Blue prints consist of foundation plan; roof plan; first and second floor plans; front, rear, two side elevations; wall sections and all necessary interior details. Specifications consist of about twenty pages of typewritten matter.

PRICE

of Blue Prints, together with a complete set of typewritten specifications

ONLY TWELVE DOLLARS

We mail Plans and Specifications the same day order is received.

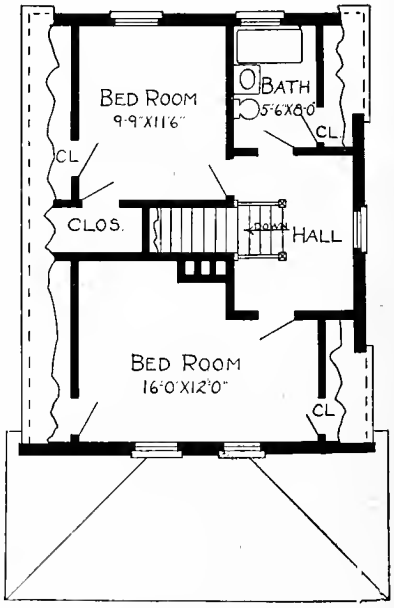

Second Floor Plan

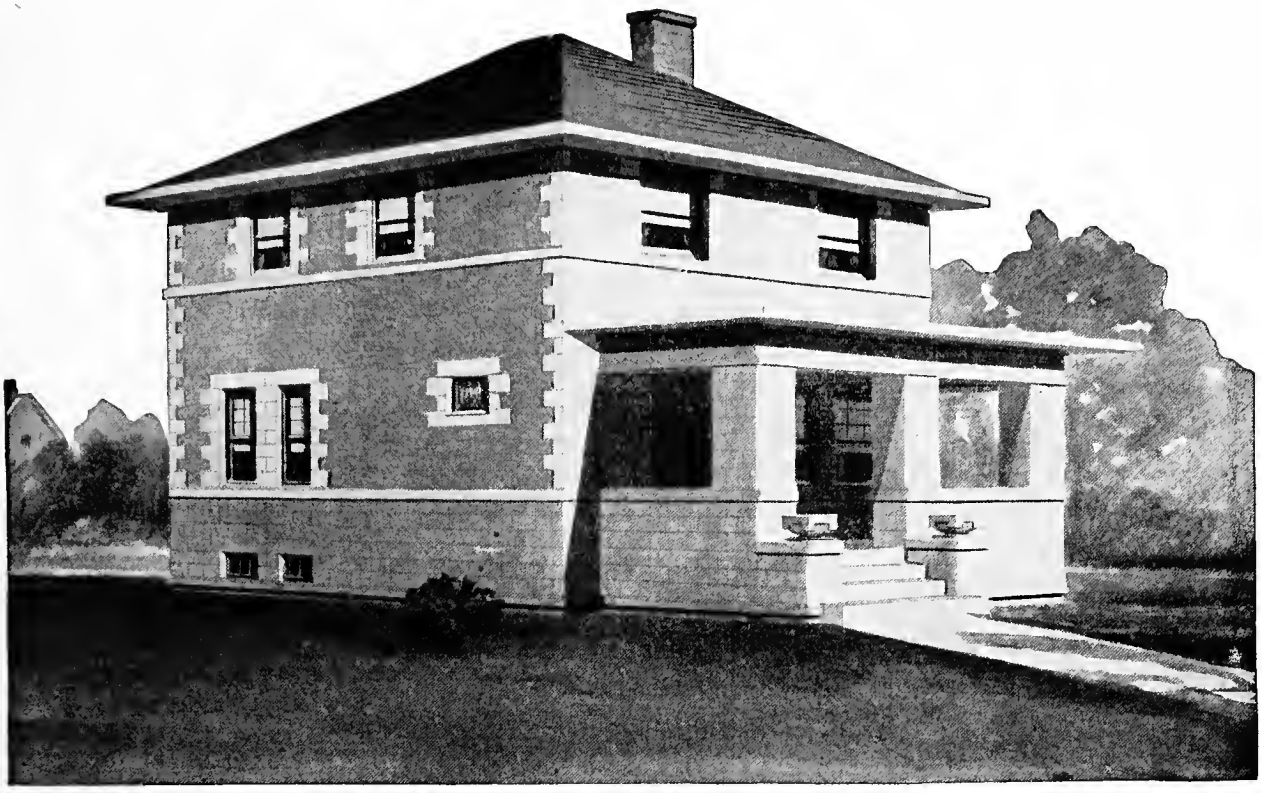

Design No. 8198

Size: Width, 26 feet; Length, 29 feet 4 inches

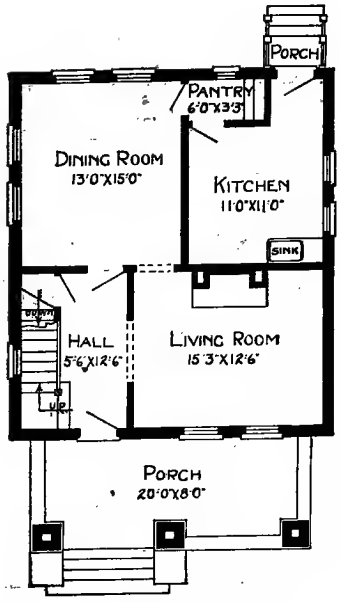

First Floor Plan

Blue prints consist of basement plan; first and second floor plans; front, rear, two side elevations; wall sections and all necessary details. Specifications consist of about twenty pages of typewritten matter.

PRICE

of Blue Prints, together with a complete set of typewritten specifications

ONLY TWELVE DOLLARS

We mail Plans and Specifications the same day order is received.

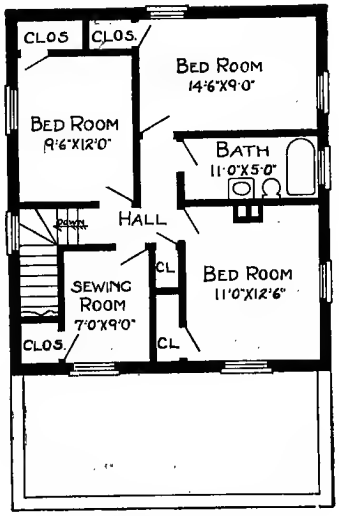

Second Floor Plan

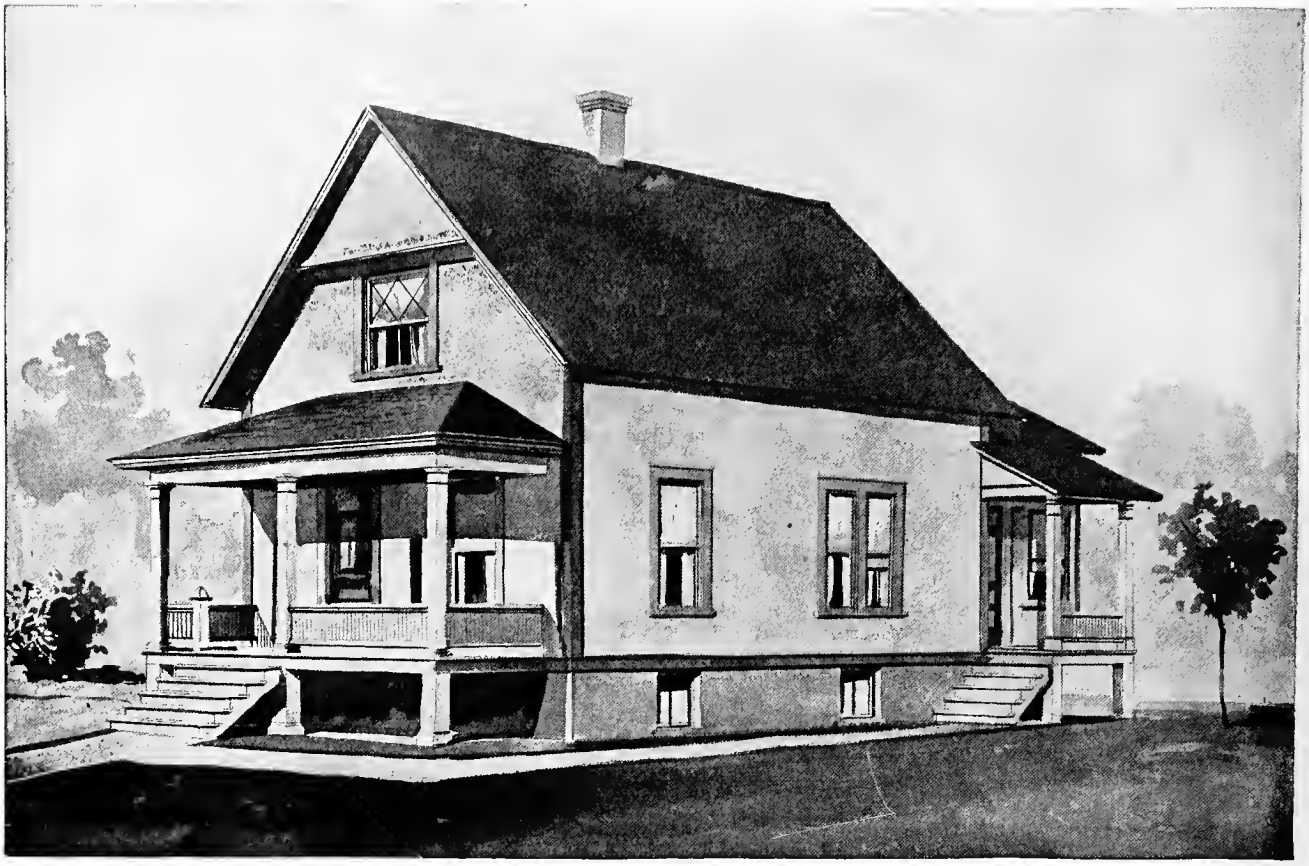

DESIGN NUMBER 6005

Size: width, 22 feet; length, 37 feet 6 inches, exclusive of porches

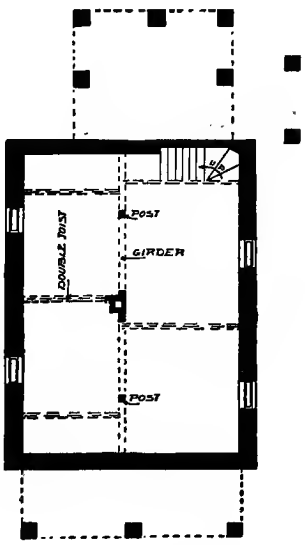

Foundation Plan

BLUE PRINTS consist of foundation plan; floor plan; front, rear, two side elevations; wall sections and all necessary interior details. Specifications consist of about fifteen pages of typewritten matter.

PRICE

of Blue Prints, together with a complete set of typewritten specifications

ONLY TEN DOLLARS

We mail plans and specifications the same day order is received.

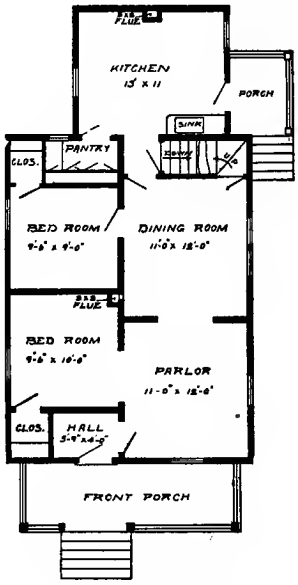

Floor Plan

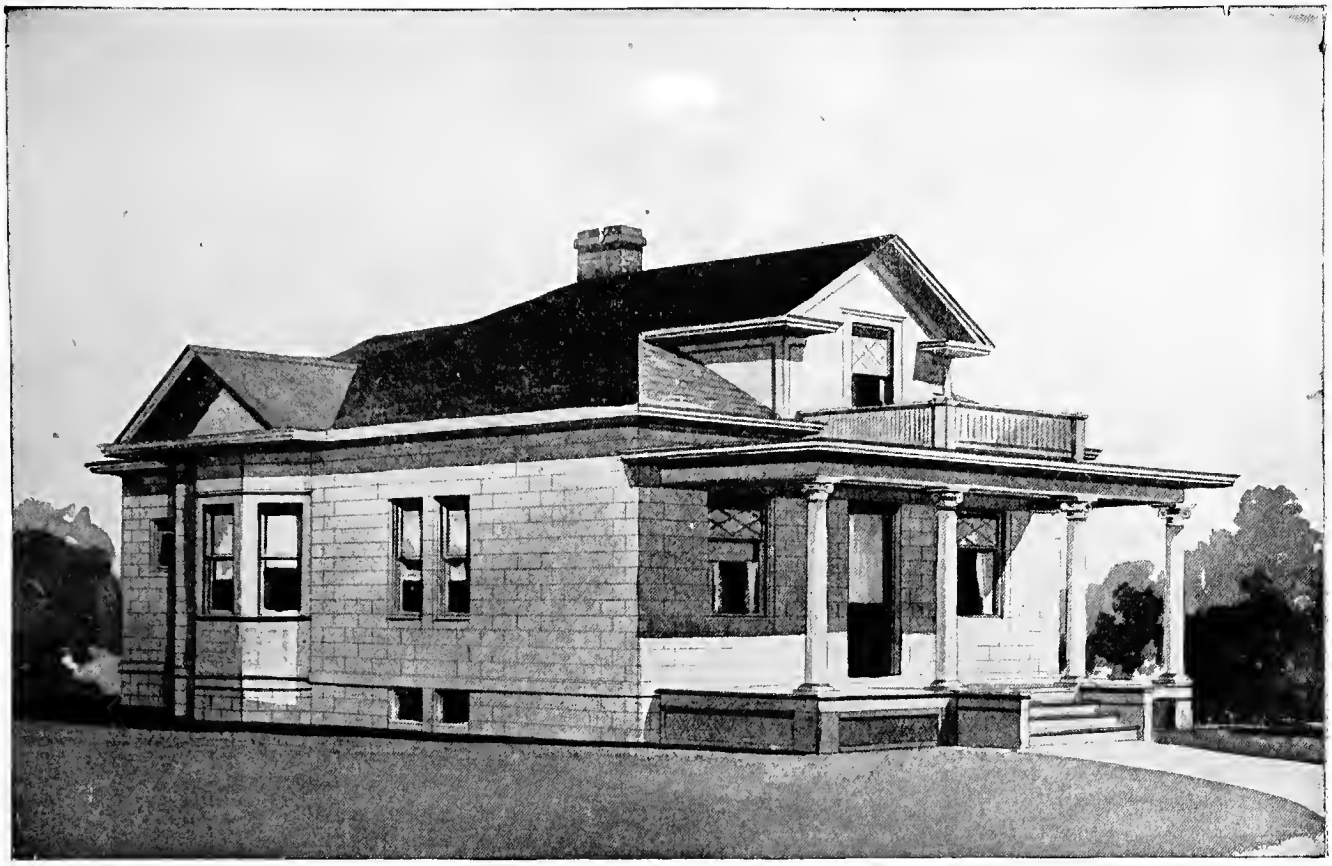

DESIGN NUMBER 6029

Size: Width, 30 feet, 4 inches; length, 47 feet, 4 inches exclusive of porches

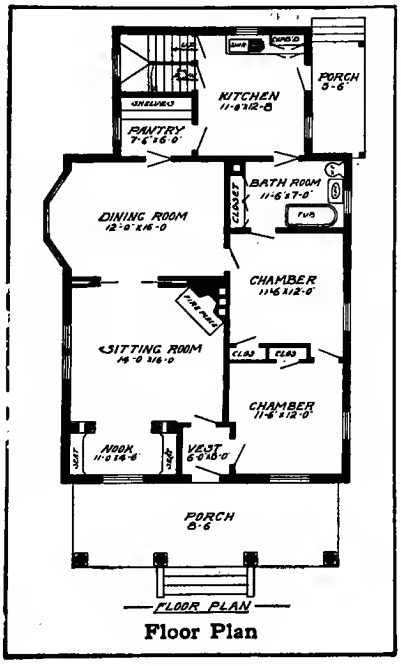

Floor Plan

BLUE PRINTS consist of basement plan; roof plan; floor plan; front, rear, two side elevations; wall sections and all necessary interior details. Specifications consist of about fifteen pages of typewritten matter.

PRICE

of Blue Prints, together with a complete set of typewritten specifications

ONLY TEN DOLLARS

We mail plans and specifications the same day order is received.

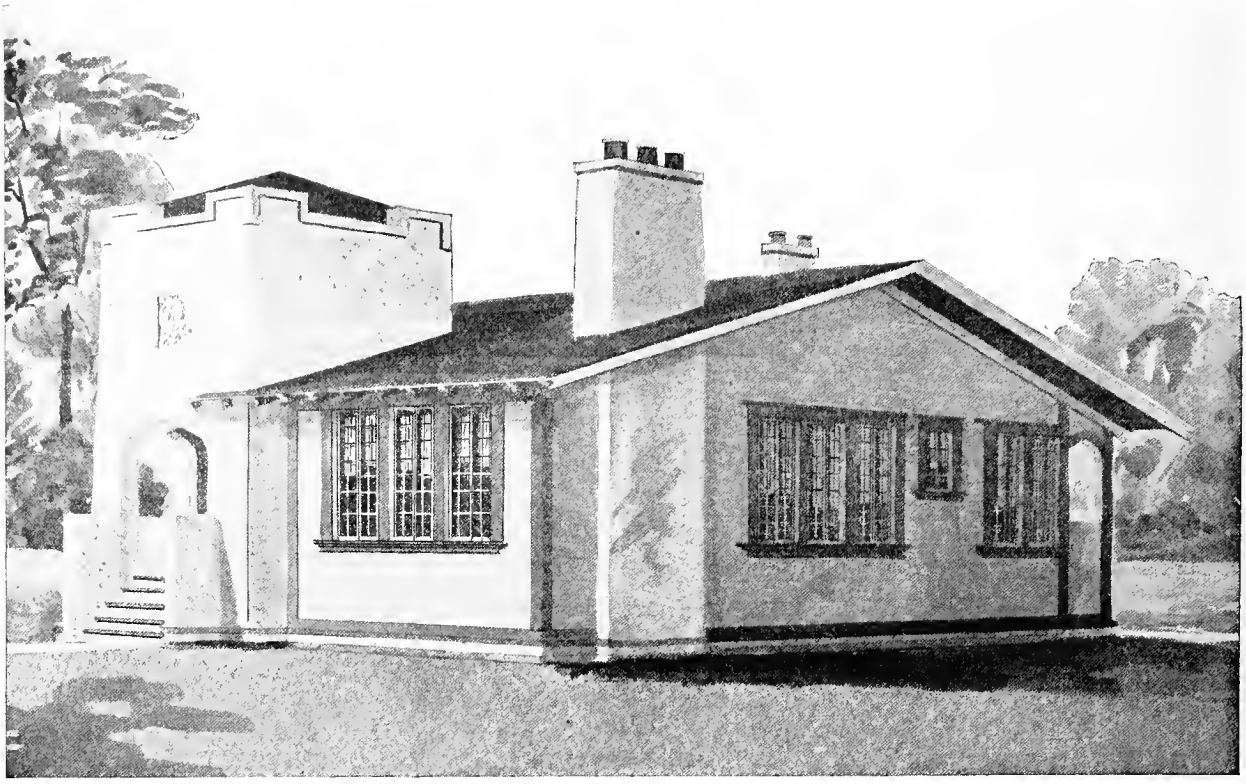

Design No. 5014

Size: Width, 26 feet 6 inches; Length, 43 feet

PRICE

of Blue Prints, together with a complete set of typewritten specifications

ONLY

$10.00

We mail Plans and Specifications the same day order is received.

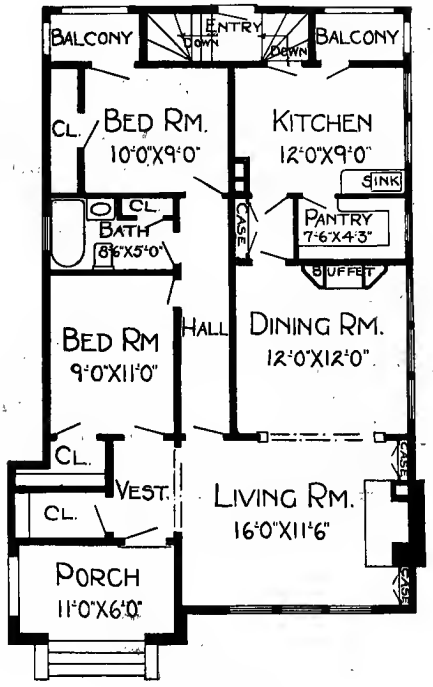

Floor Plan

Blue prints consist of basement plan; floor plan; front, rear, two side elevations; wall sections and all necessary interior details. Specifications consist of twenty-two pages of typewritten matter.

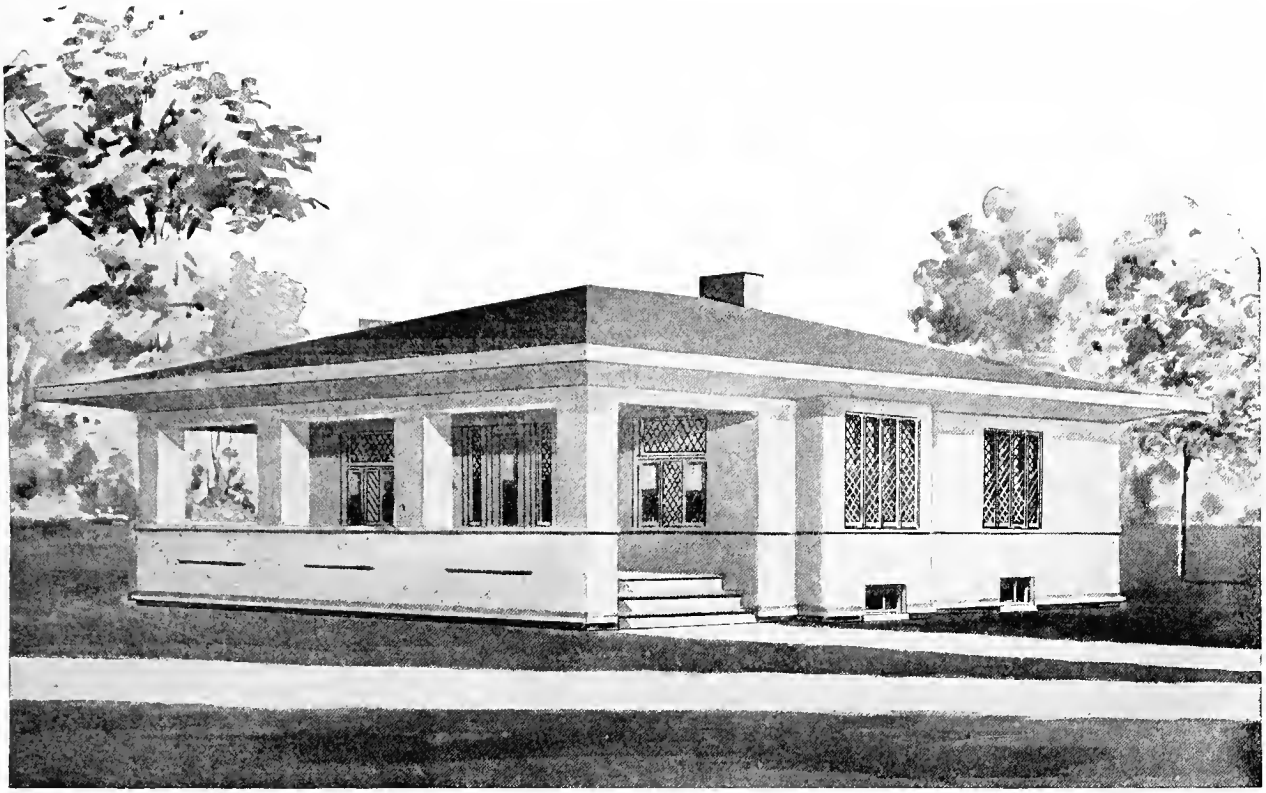

Design No. 5030

Size: Width, 38 feet; Length, 33 feet 6 inches

Blue prints consist of basement plan; floor plan; front, rear, two side elevations; wall sections and all necessary interior details. Specifications consist of twenty-two pages of typewritten matter.

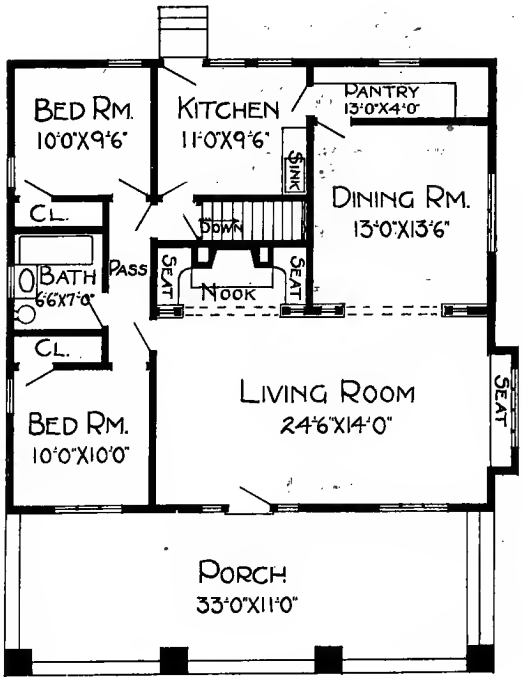

Floor Plan

PRICE

of Blue Prints, together with a complete set of typewritten specifications

ONLY

$10.00

We mail Plans and Specifications the same day order is received.

Design No. 7055-B

Size: Width, 35 feet; Length, 60 feet 6 inches

Blue prints consist of basement plan; roof plan; floor plan; front, rear, two side elevations; wall sections and all necessary interior details. Specifications consist of twenty-two pages of typewritten matter.

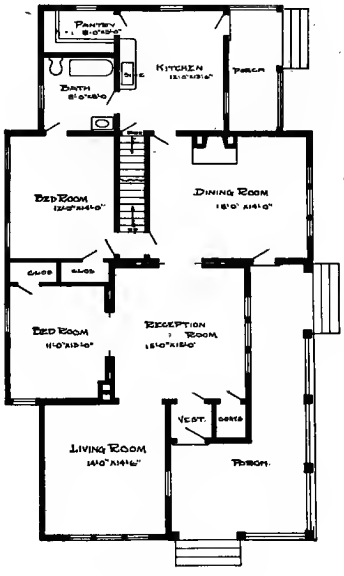

Floor Plan

PRICE

of Blue Prints, together with a complete set of typewritten specifications

ONLY

$12.00

We mail Plans and Specifications the same day order is received.

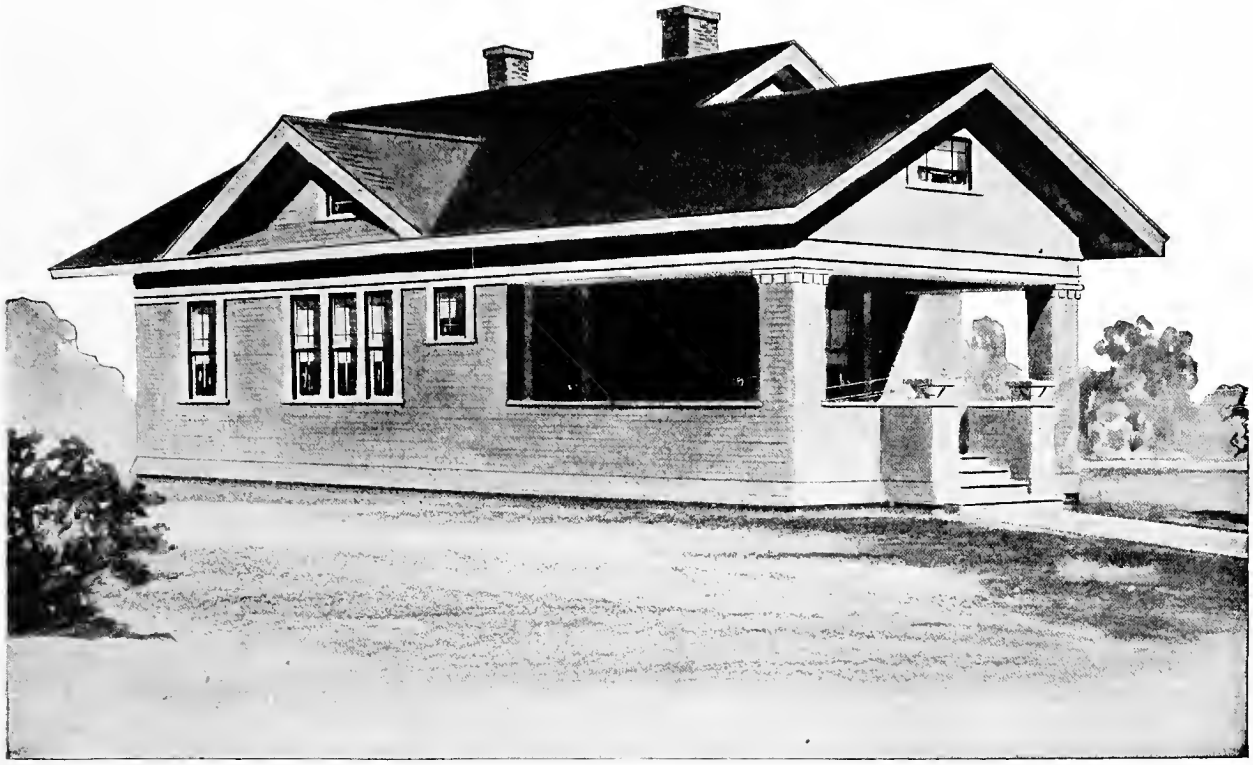

Design No. 5073

Size: Width, 32 feet 6 inches; Length, 46 feet

Blue prints consist of foundation plan; attic and roof plan; floor plan; front, rear, two side elevations; wall sections and all necessary interior details. Specifications consist of twenty-two pages of typewritten matter.

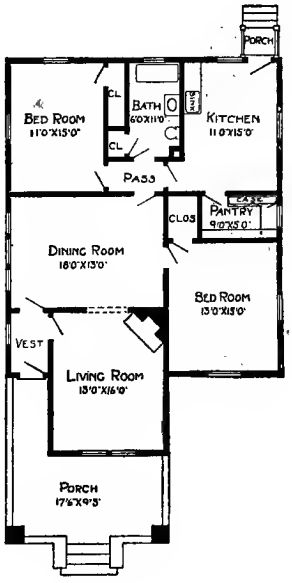

Floor Plan

PRICE

of Blue Prints, together with a complete set of typewritten specifications

ONLY

$10.00

We mail Plans and Specifications the same day order is received.

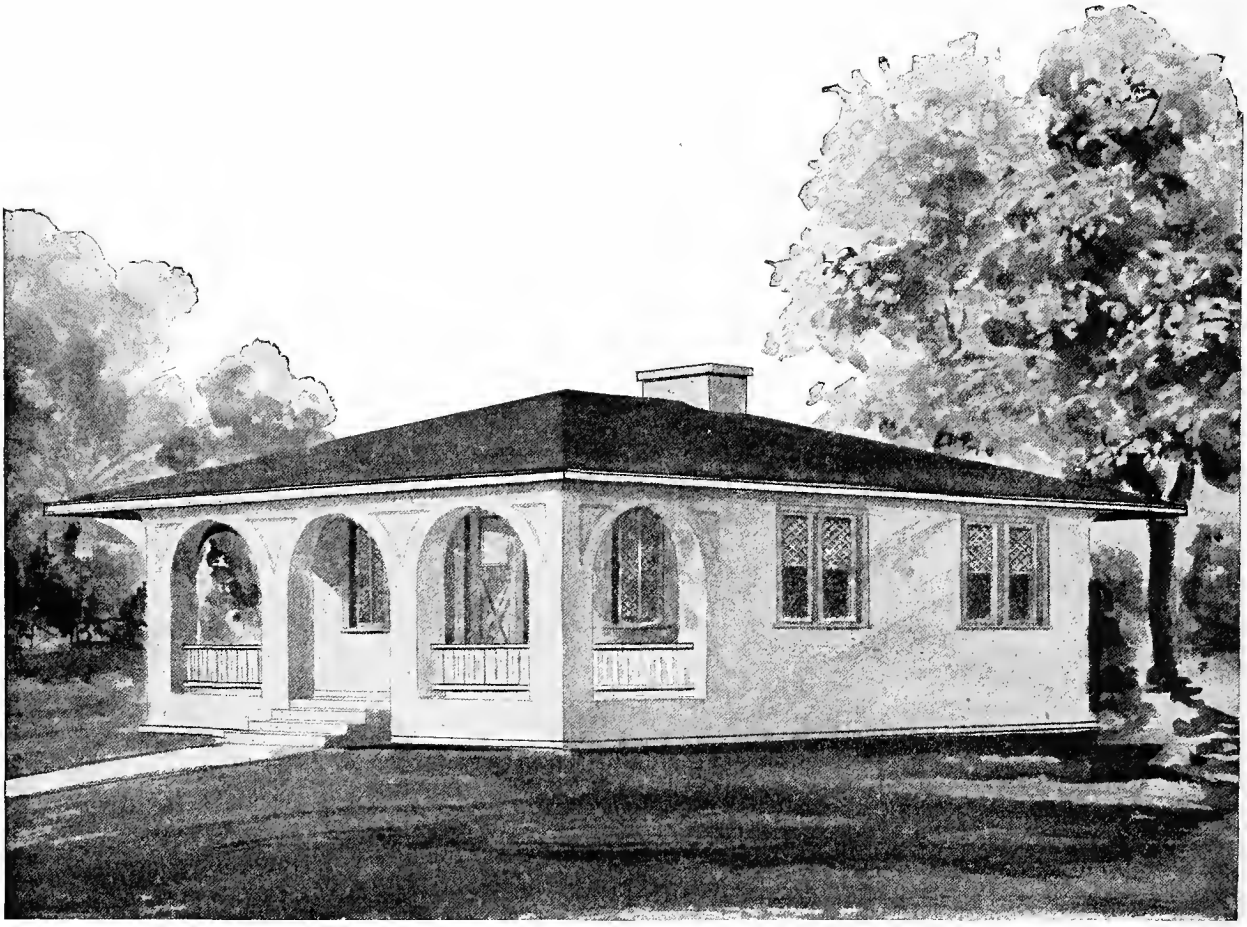

Design No. 5012

Size: Width, 24 feet; Length, 24 feet

PRICE
of Blue Prints, together with a complete set of typewritten specifications

ONLY

$7.00

We mail Plans and Specifications the same day order is received.

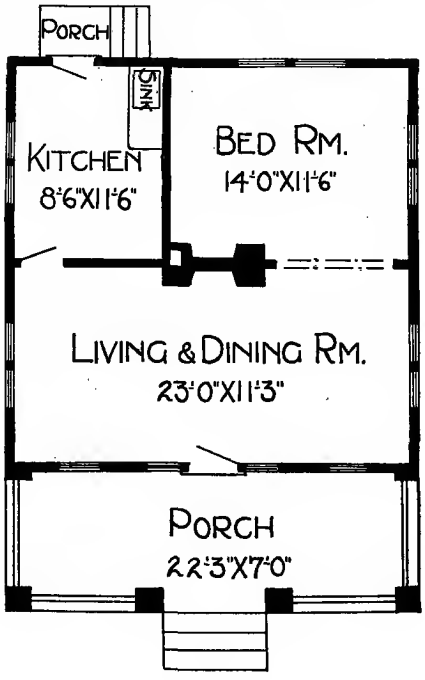

Floor Plan

Blue prints consist of foundation plan; floor plan; front, rear, two side elevations; wall sections and all necessary interior details. Specifications consist of twenty-two pages of typewritten matter.

Missing Page

Missing Page

DESIGN NUMBER 6045

Size: Width, 29 feet; length, 45 feet, exclusive of porches

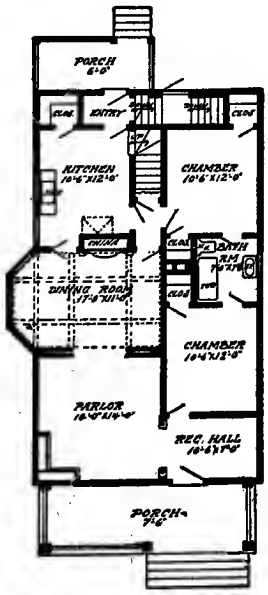

Floor Plan

BLUE PRINTS consist of basement plan; attic and roof plan; floor plan, front, rear, two side elevations; wall sections and all necessary interior details. Specifications consist of about fifteen pages of typewritten matter.

PRICE

of Blue Prints, together with a complete set of typewritten specifications

ONLY TEN DOLLARS

We mail plans and specifications the same day order is received.

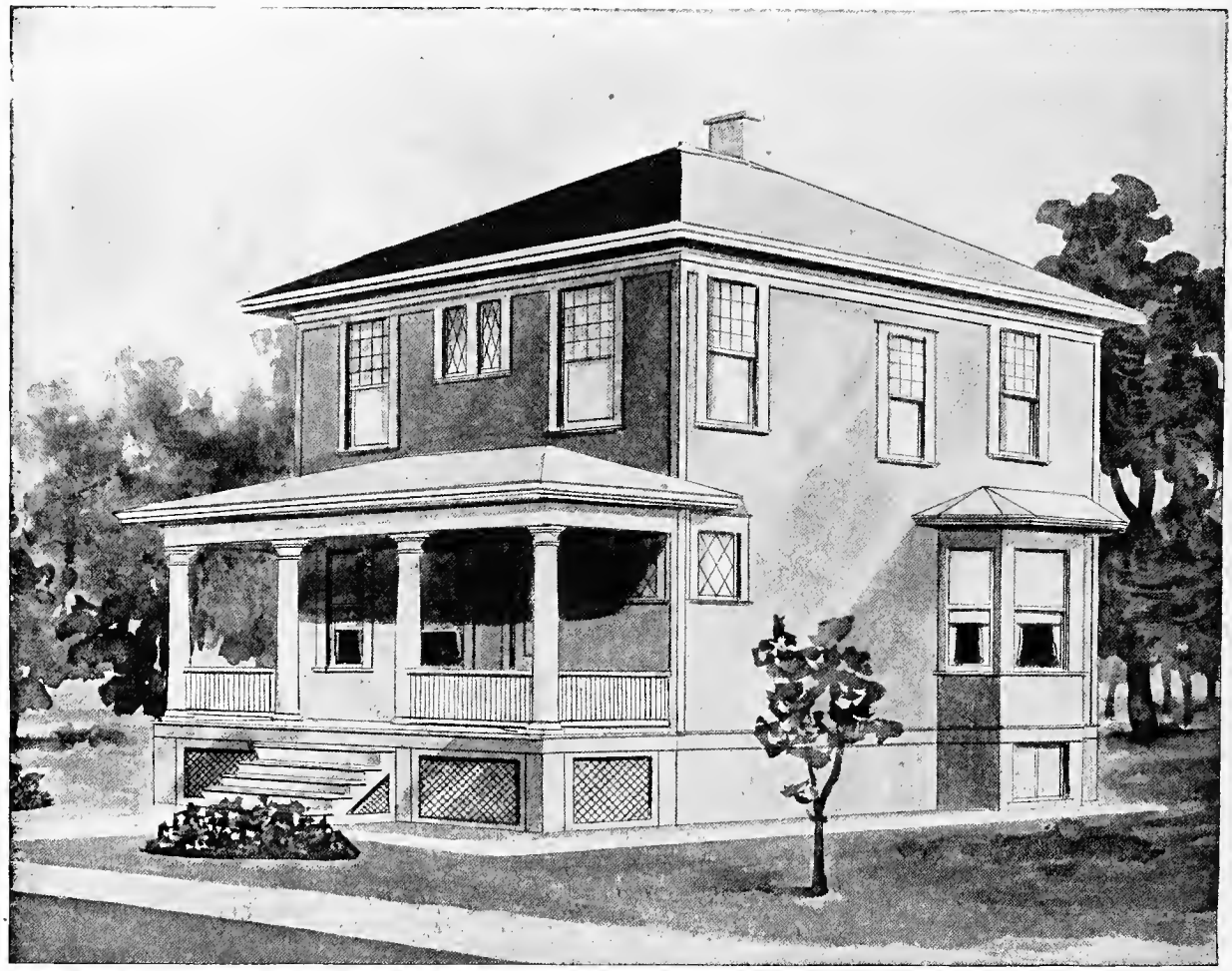

Design No. 7078

Size: Width, 27 feet; Length, 35 feet, exclusive of porches

PRICE

of Blue Prints, together with a complete set of typewritten specifications

ONLY TWELVE DOLLARS

We mail Plans and Specifications the same day order is received.

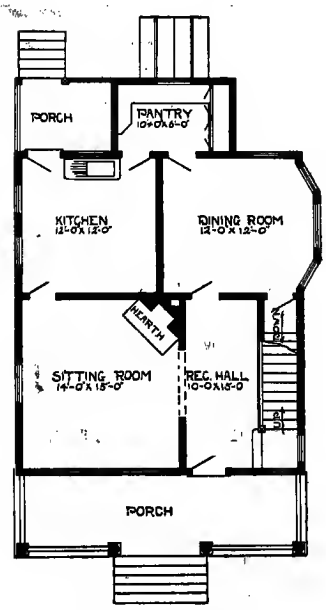

First Floor Plan

Blue prints consist of basement plan; first and second floor plans; front, two side elevations; wall sections and all necessary interior details. Specifications consist of about twenty pages of typewritten matter.

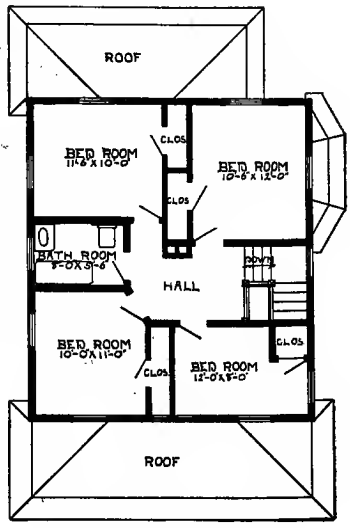

Second Floor Plan

Design No. 7049

Size: Width, 34 feet; Length, 42 feet 6 inches, exclusive of porches

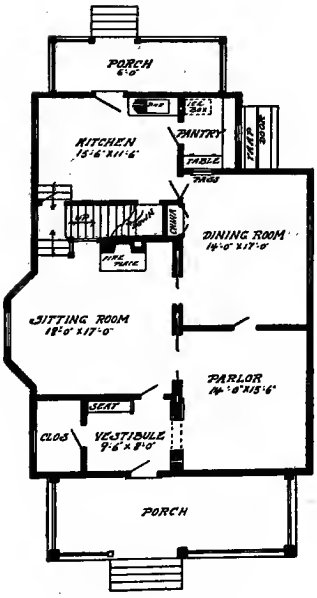

First Floor Plan

Blue prints consist of cellar and foundation plan; first and second floor plans; front, rear, two side elevations; wall sections and all necessary interior details. Specifications consist of about twenty pages of typewritten matter.

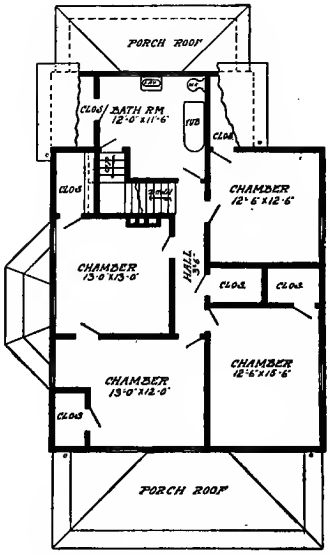

Second Floor Plan

PRICE

of Blue Prints, together with a complete set of typewritten specifications.

ONLY FIFTEEN DOLLARS

We mail Plans and Specifications the same day order is received.

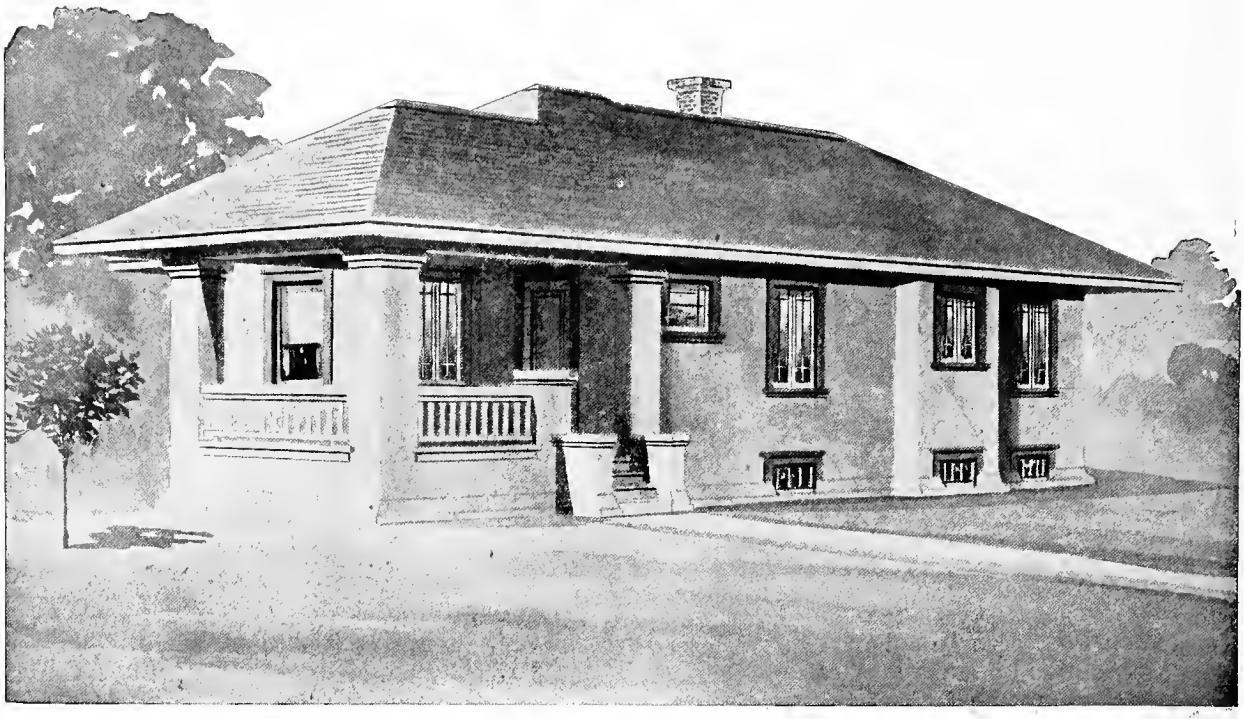

Design No. 8243

Size: Width, 24 feet; Length, 44 feet 6 inches

Blue prints consist of basement plan; roof plan; floor plan; front, rear, two side elevations; wall sections and all necessary interior details. Specifications consist of about twenty pages of typewritten matter.

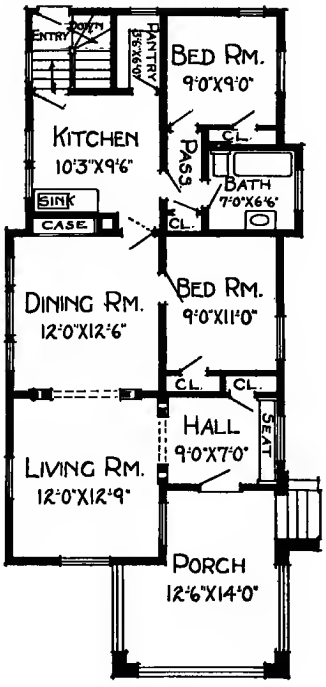

Floor Plan

PRICE

of Blue Prints, together with a complete set of typewritten specifications

ONLY TEN DOLLARS

We mail Plans and Specifications the same day order is received.

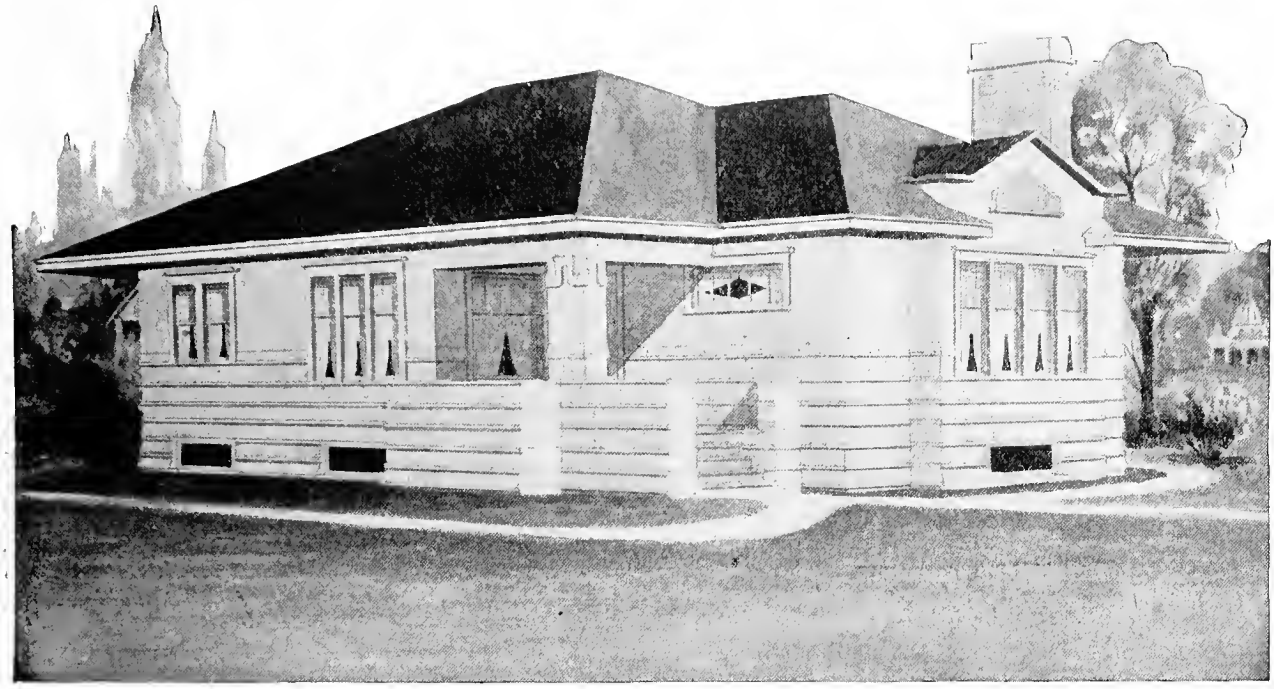

Design No. 7021-B

Size: Width, 31 feet; Length, 47 feet

Blue prints consist of basement plan; roof plan; floor plan; front, rear, two side elevations; wall sections and all necessary interior details. Specifications consist of twenty-two pages of typewritten matter.

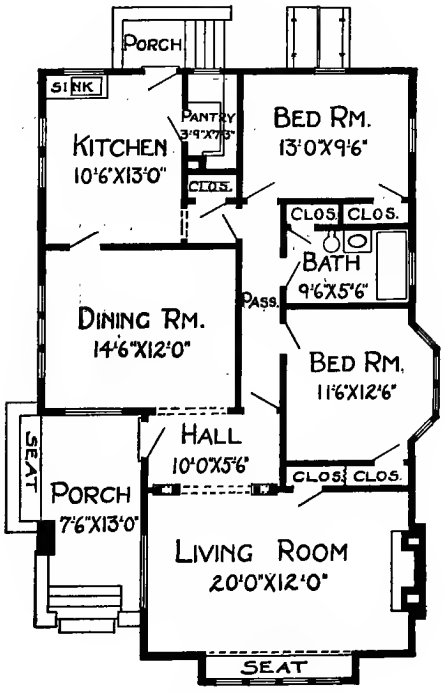

Floor Plan

PRICE

of Blue Prints together with a complete set of typewritten specifications

ONLY

$12.00

We mail Plans and Specifications the same day order is received.

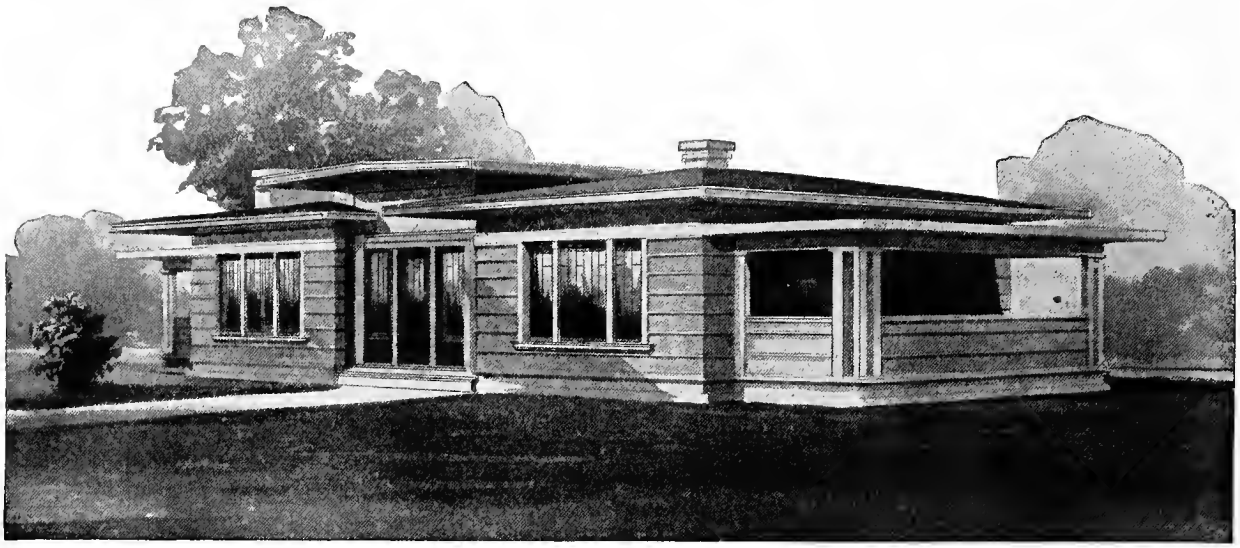

Design No. 5053

Size: Width, 49 feet 6 inches; Length, 25 feet 6 inches

PRICE

of Blue Prints, together with a complete set of typewritten specifications

ONLY

$8.00

We mail Plans and Specifications the same day order is received.

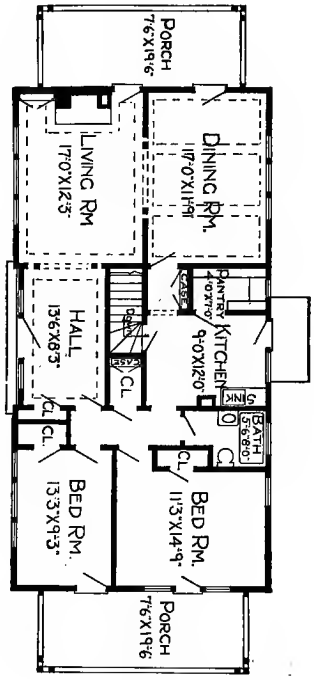

Floor Plan

Blue prints consist of basement plan; roof plan; floor plan; front, rear, two side elevations; wall sections and all necessary interior details. Specifications consist of twenty-two pages of typewritten matter.

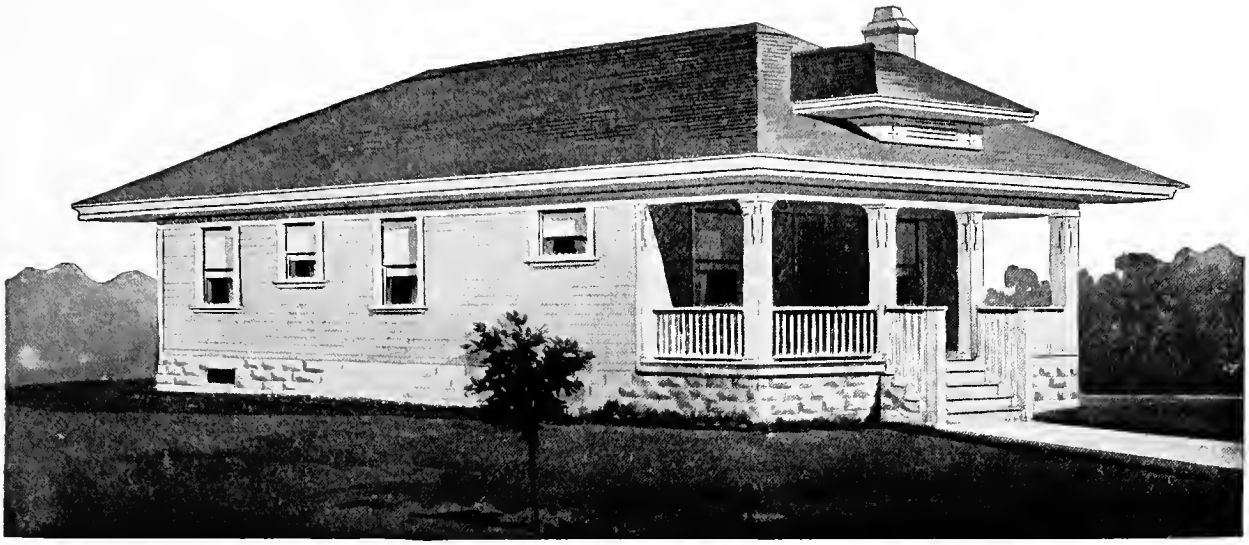

Design No. 5017

Size: Width, 24 feet 6 inches; Length, 46 feet 6 inches

Blue prints consist of basement plan; floor plan; front, rear, two side elevations; wall sections and all necessary interior details. Specifications consist of twenty-two pages of typewritten matter.

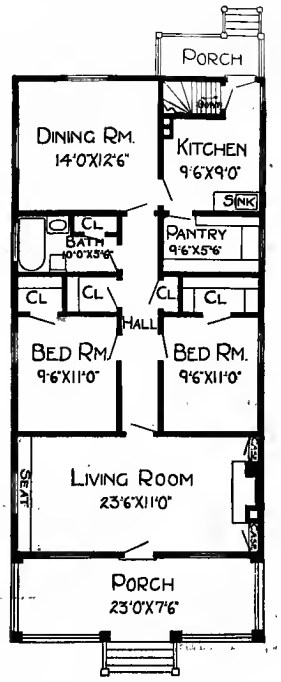

Floor Plan

PRICE

of Blue Prints, together with a complete set of typewritten specifications

ONLY

$8.00

We mail Plans and Specifications the same day order is received.

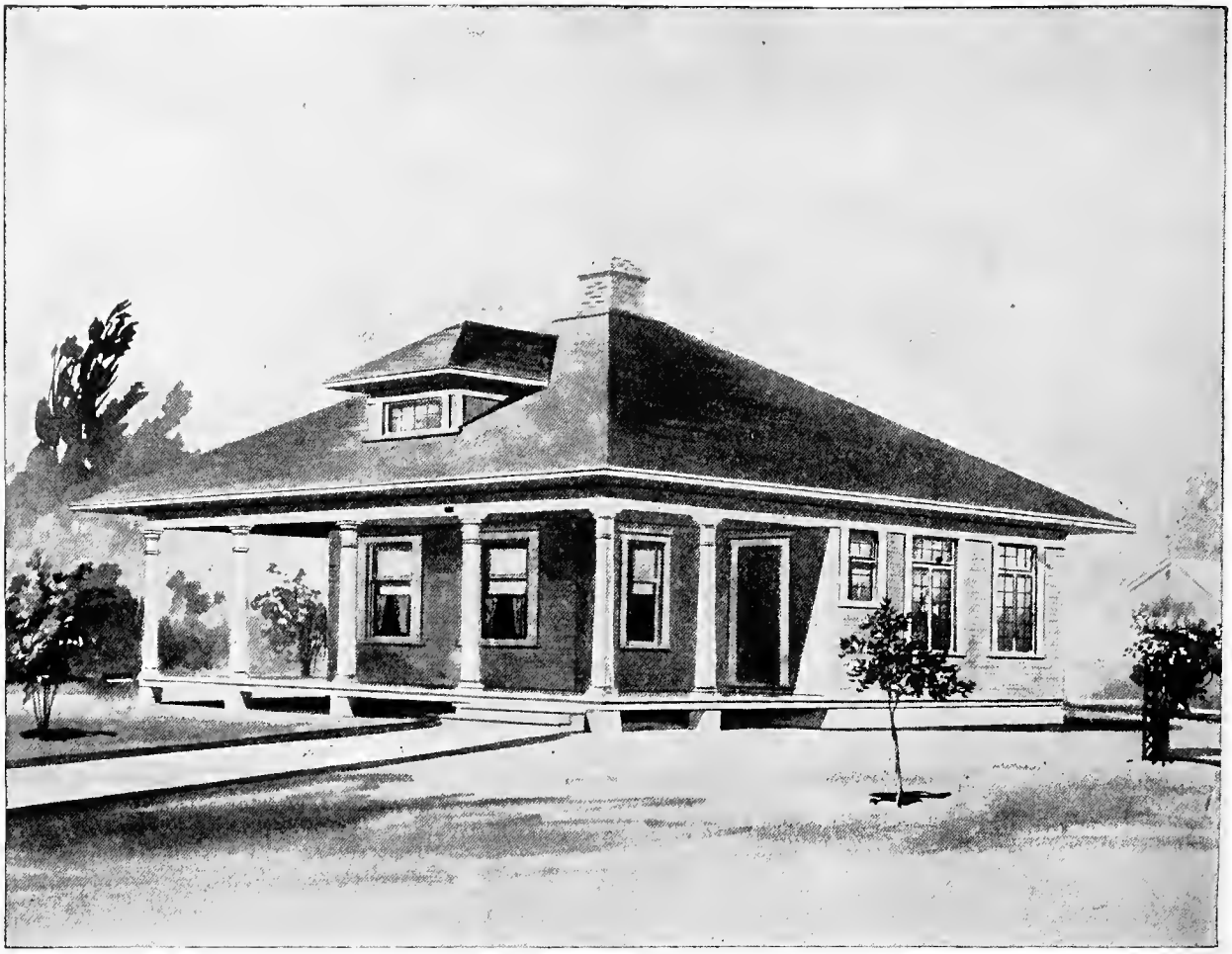

DESIGN NUMBER 6022

Size: width, 40 feet; length, 31 feet, exclusive of porches

BLUE PRINTS consist of foundation plan; floor plan; front, rear, two side elevations; wall sections and all necessary interior details. Specifications consist of about fifteen pages of typewritten matter.

PRICE

of Blue Prints, together with a complete set of typewritten specifications

ONLY TEN DOLLARS

We mail plans and specifications the same day order is received.

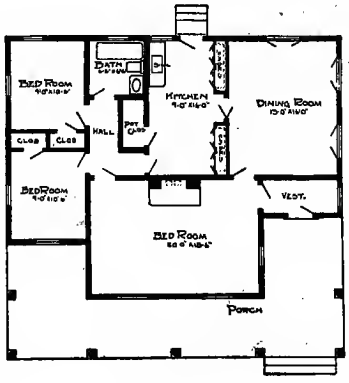

Floor Plan

DESIGN NUMBER 6038

Size: width, 36 feet; length, 51 feet 6 inches, exclusive of porches

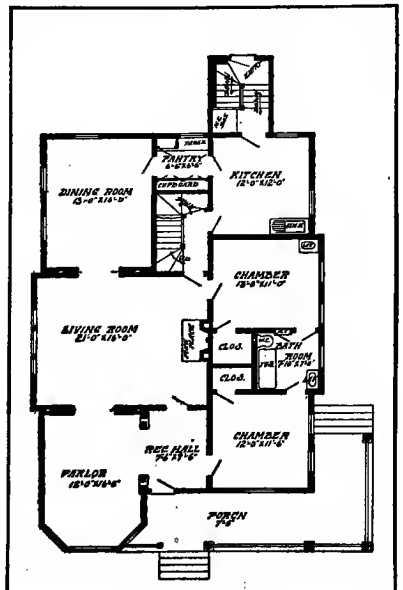

Floor Plan

BLUE PRINTS consist of basement plan; roof plan; floor plan; front, rear, two side elevations; wall sections and all necessary interior details. Specifications consist of about fifteen pages of typewritten matter.

PRICE

of Blue Prints, together with a complete set of typewritten specifications

ONLY TEN DOLLARS

We mail plans and specifications the same day order is received.

DESIGN NUMBER 6055

Size: width, 28 feet; length, 29 feet 6 inches, exclusive of porches

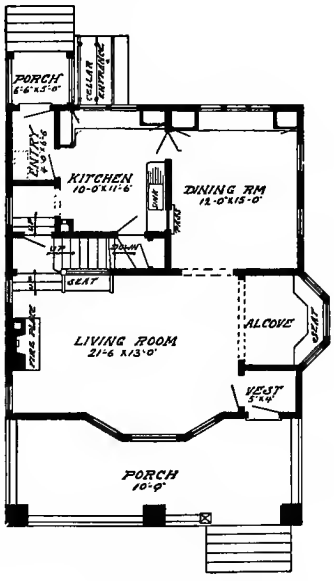

First Floor Plan

BLUE PRINTS consist of basement plan; roof plan; first and second floor plans; front, rear, two side elevations; wall sections and all necessary interior details. Specifications consist of about twenty pages of typewritten matter.

PRICE

of Blue Prints, together with a complete set of typewritten specifications

ONLY FIFTEEN DOLLARS

We mail plans and specifications the same day order is received.

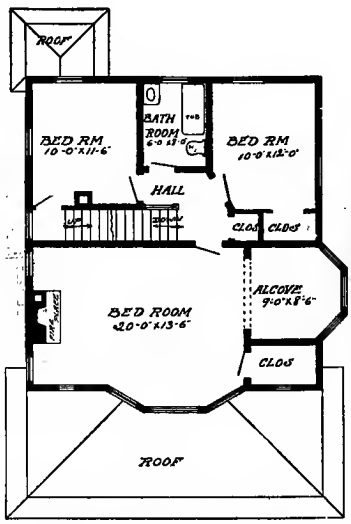

Second Floor Plan

DESIGN NUMBER 6052

Size: width, 36 feet 8 inches; length, 34 feet 8 inches, exclusive of porches

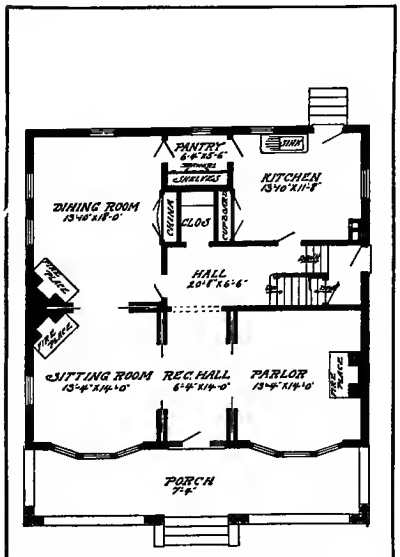

First Floor Plan

BLUE PRINTS consist of basement plan; roof plan; first and second floor plans; front, rear, two side elevations; wall sections and all necessary interior details. Specifications consist of about twenty pages of typewritten matter.

PRICE

of Blue Prints, together with a complete set of typewritten specifications

ONLY FIFTEEN DOLLARS

We mail plans and specifications the same day order is received.

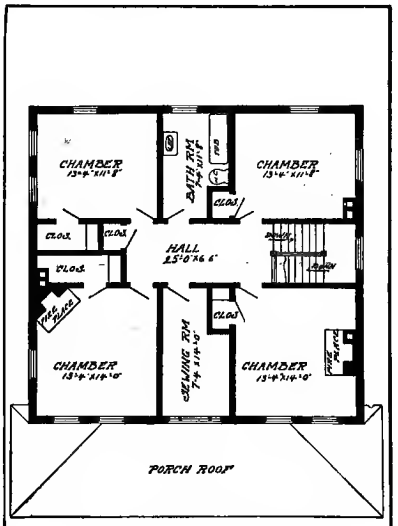

Second Floor Plan

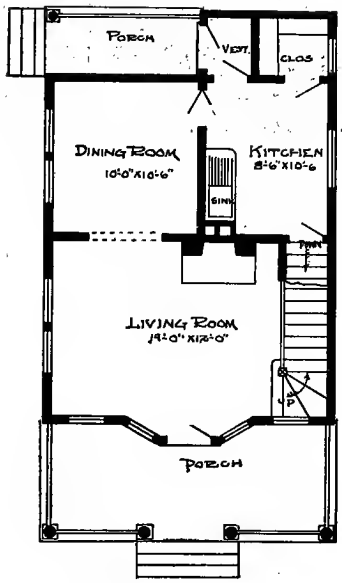

First Floor Plan.

Design No. 9084

The arrangement of this House is as follows:

FIRST FLOOR.

Living Room, 19 feet by 12 feet.
Dining Room, 10 feet by 10 feet 6 inches.
Kitchen, 8 feet 6 inches by 10 feet 6 inches.
Pantry, Front and Rear Porches.

SECOND FLOOR.

Bedroom, 12 feet 6 inches by 8 feet 6 inches.
Bedroom, 12 feet 6 inches by 14 feet.
Bathroom, 6 feet by 9 feet 6 inches.
4 Closets.

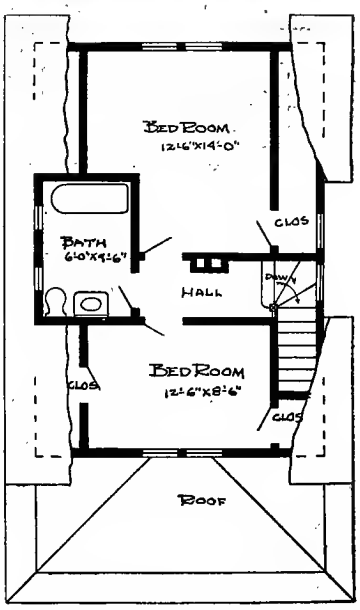

Second Floor Plan.

This Building is 20 feet in width; 30 feet in length.

Price of Complete Working Plans and Specifications..... $10.00

The Blue Printed Working Plans for this House consist of basement plan; first and second floor plans; front, right, left and rear elevations; wall sections and all necessary details.

The Typewritten Specifications contain all the necessary information for the proper construction of the House.

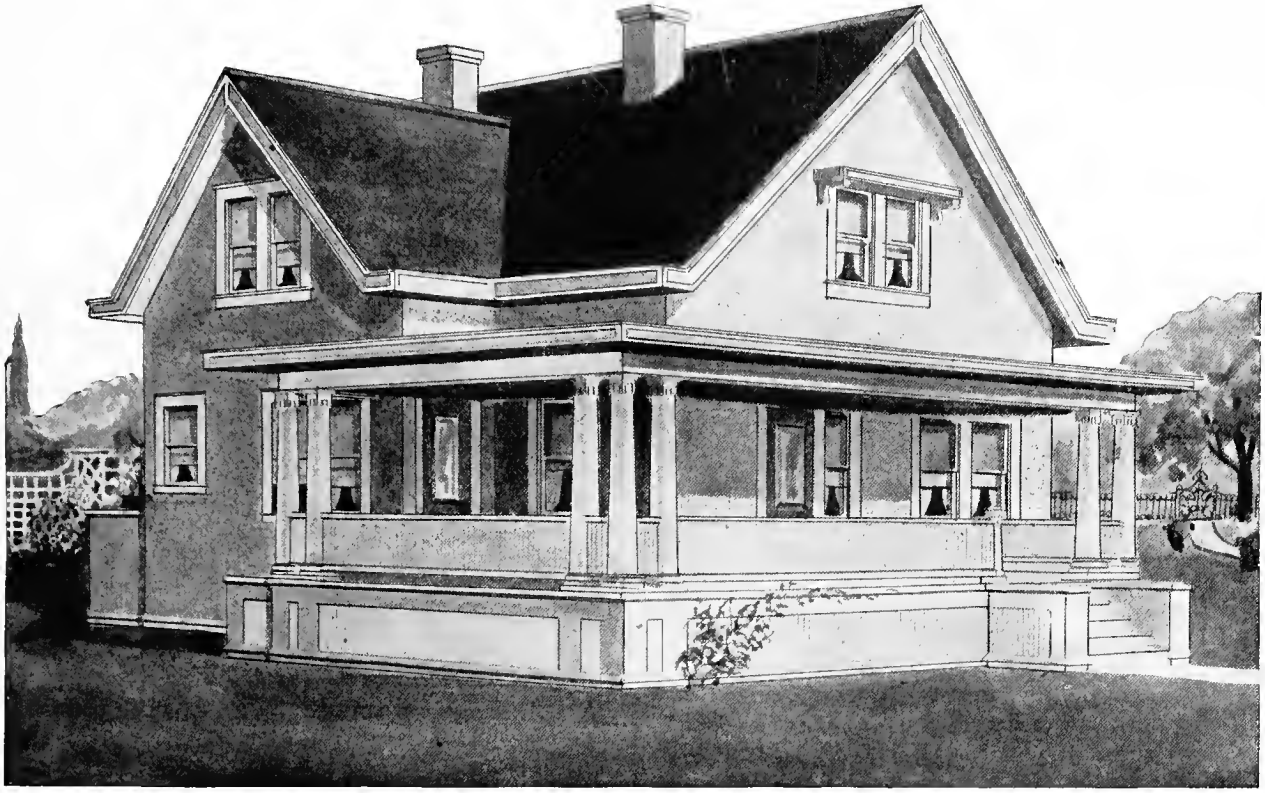

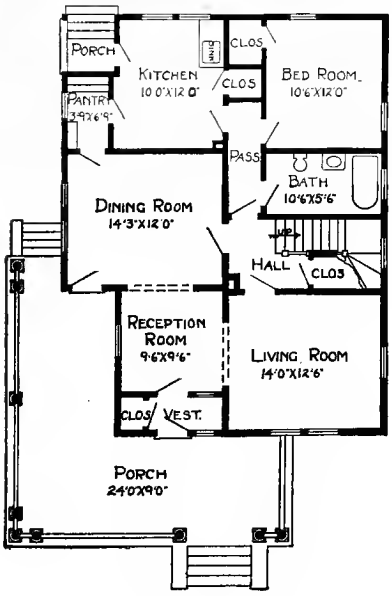

First Floor Plan.

Design No. 9024

The arrangement of this House is as follows:

FIRST FLOOR PLAN.

Reception Room, 9 feet 6 inches by 9 feet 6 inches.
Living Room, 14 feet by 12 feet 6 inches.
Dining Room, 14 feet 3 inches by 12 feet.
Kitchen, 10 feet by 12 feet.
Bedroom, 10 feet 6 inches by 12 feet.
Bathroom, 10 feet 6 inches by 5 feet 6 inches.
Pantry, Front and Rear Porches.

SECOND FLOOR PLAN.

Bedroom, 14 feet by 12 feet 6 inches.
Bedroom, 14 feet by 11 feet.
Store Room, 14 feet by 10 feet 6 inches.
8 Closets.

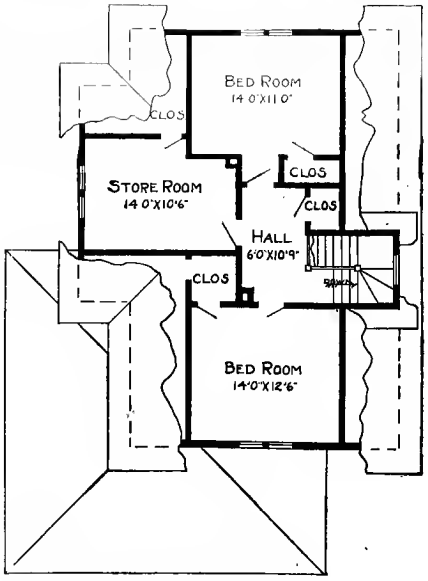

Second Floor Plan.

This Building is 30 feet in width; 39 feet in length.

Price of Complete Working Plans and Specifications $15.00

The Blue Printed Working Plans for this House consist of foundation plan, roof plan, first and second floor plans; front, right, left and rear elevations; wall sections and all necessary details.

The Typewritten Specifications contain all the necessary information for the proper construction of the House.

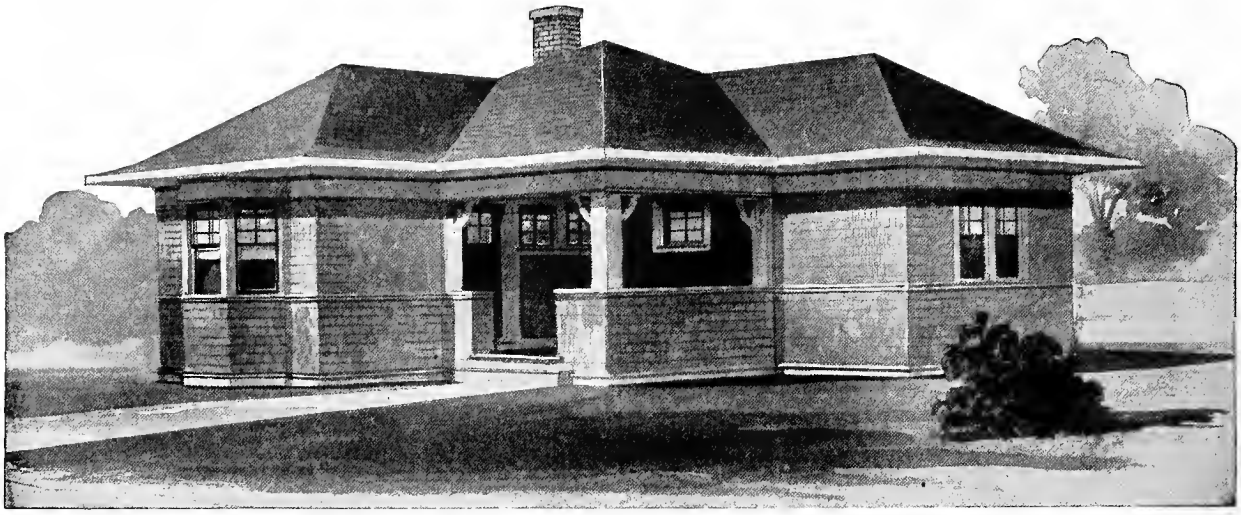

Design No. 9042

The arrangement of this House is as follows:

FLOOR PLAN.

Living Room, 13 feet by 12 feet.

Dining Room, 13 feet by 10 feet 6 inches.

Kitchen, 9 feet by 10 feet,

Bedroom, 11 feet 6 inches by 13 feet 6 inches.

Bathroom, 5 feet 6 inches by 10 feet.

Pantry, Front and Rear Porches.

2 Closets.

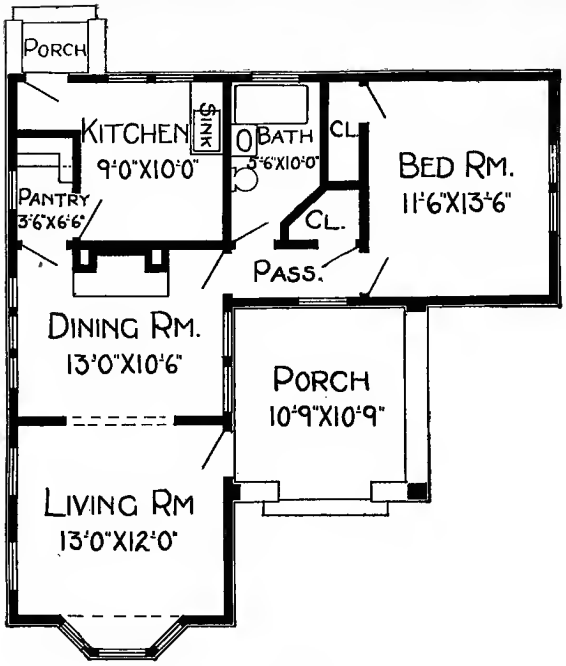

Floor Plan.

This Building is 34 feet 6 inches in width; 36 feet 6 inches in length.

Price of Complete Working Plans and Specifications $10.00

The Blue Printed Working Plans for this House consist of foundation plan; floor plan; front, right, left and rear elevations; wall sections and all necessary details.

The Typewritten Specifications contain all the necessary information for the proper construction of the House.

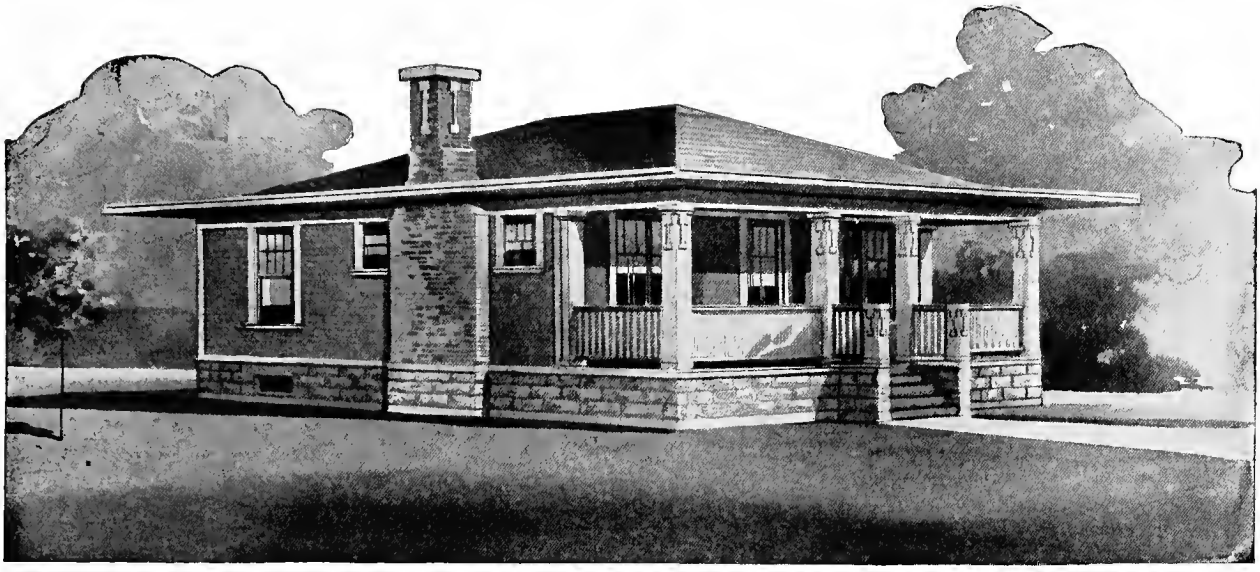

Design No. 9065-B

Size: Width, 30 feet; Length, 33 feet

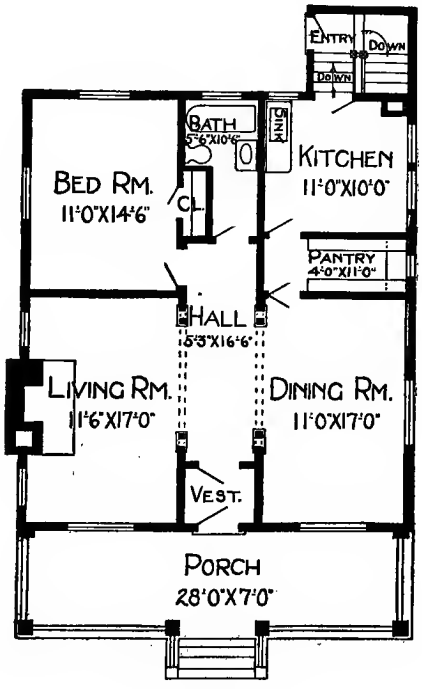

Floor Plan

Blue prints consist of basement plan; floor plan; front, rear, two side elevations; wall sections and all necessary interior details. Specifications consist of twenty-two pages of typewritten matter.

PRICE

of Blue Prints, together with a complete set of typewritten specifications

ONLY

$10.00

We mail Plans and Specifications the same day order is received.

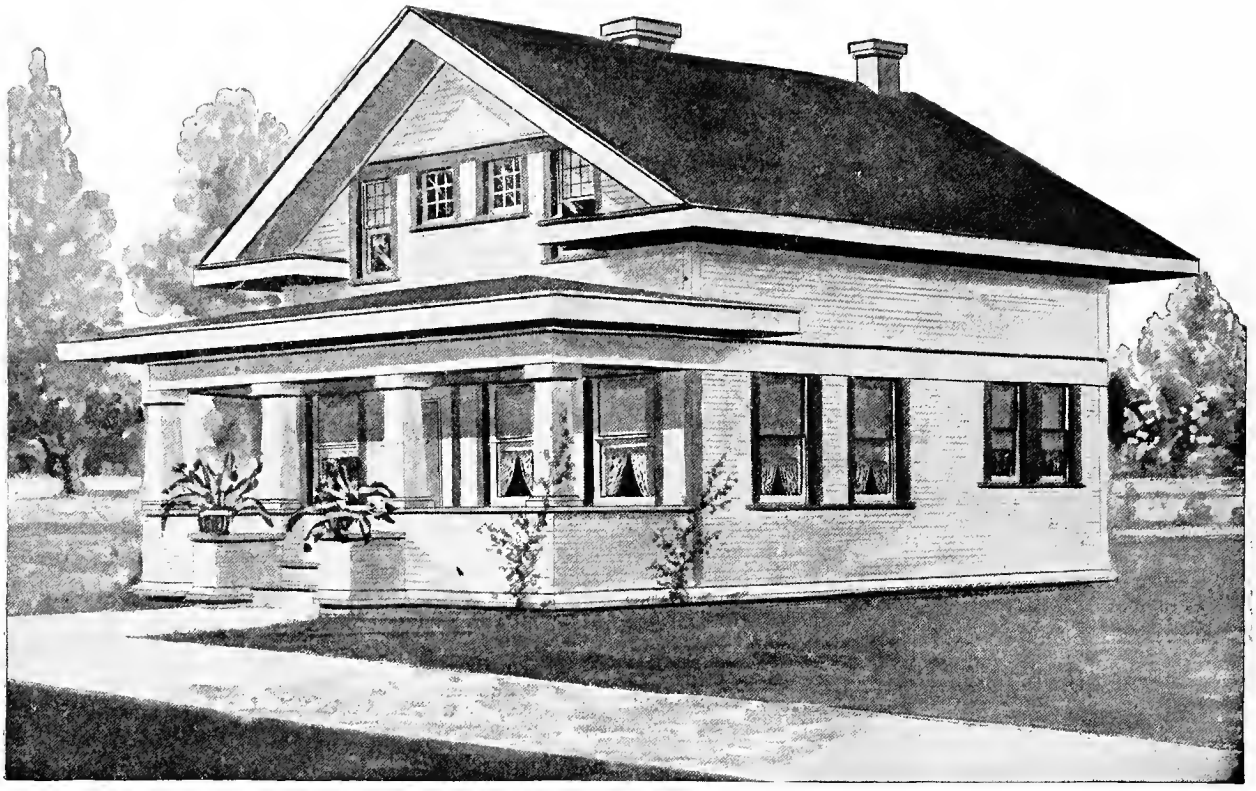

Design No. 5138

Size: Width, 25 feet 6 inches; Length, 26 feet

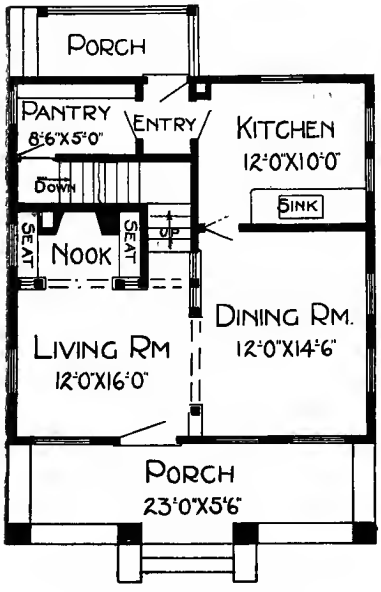

First Floor Plan

Blue prints consist of cellar and foundation plan; first and second floor plans; front, rear, two side elevations; wall sections and all necessary interior details. Specifications consist of twenty-two pages of typewritten matter.

PRICE

of Blue Prints, together with a complete set of typewritten specifications

ONLY

$10.00

We mail Plans and Specifications the same day order is received.

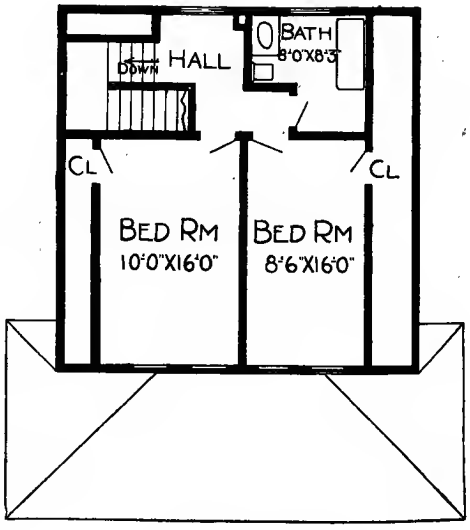

Second Floor Plan

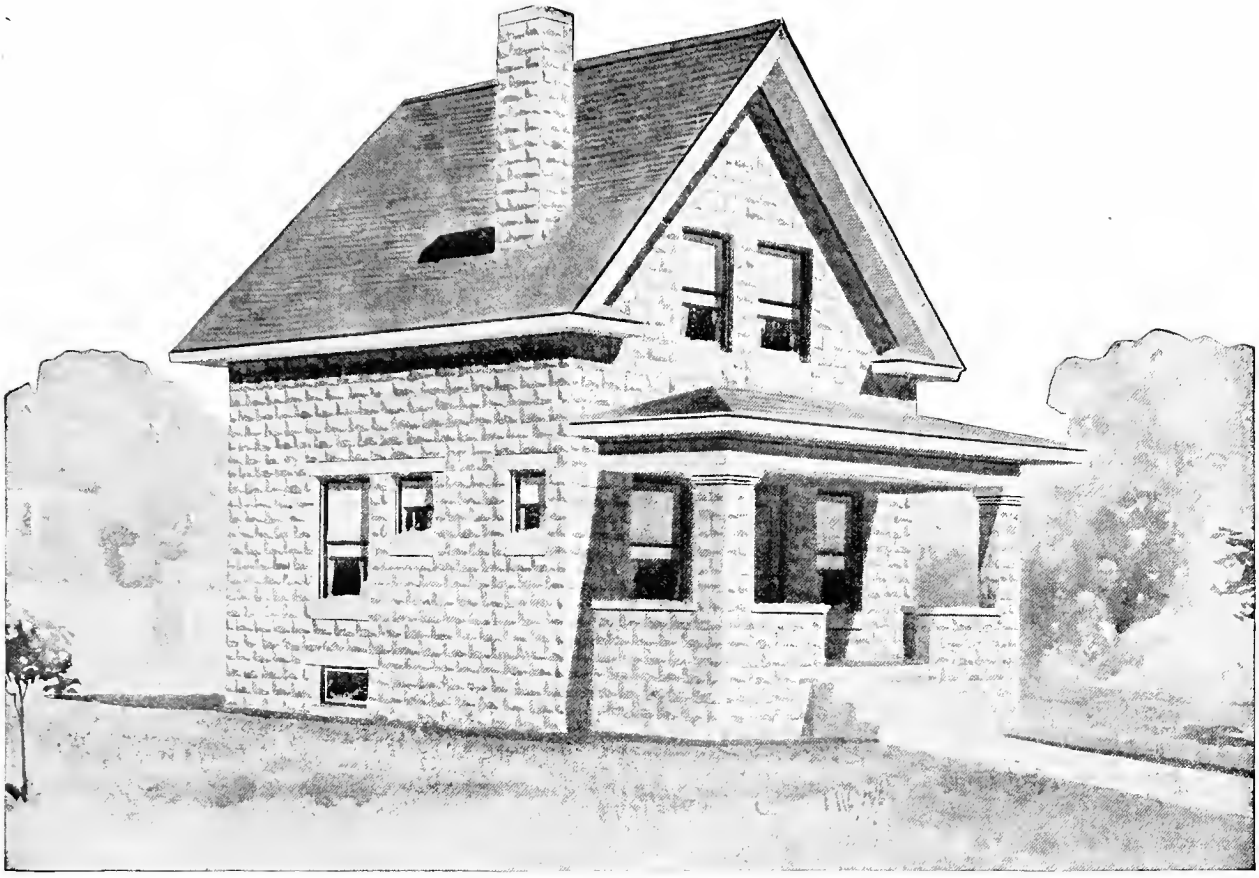

Design No. 8214

Size: Width, 21 feet 4 inches; Length, 21 feet 4 inches

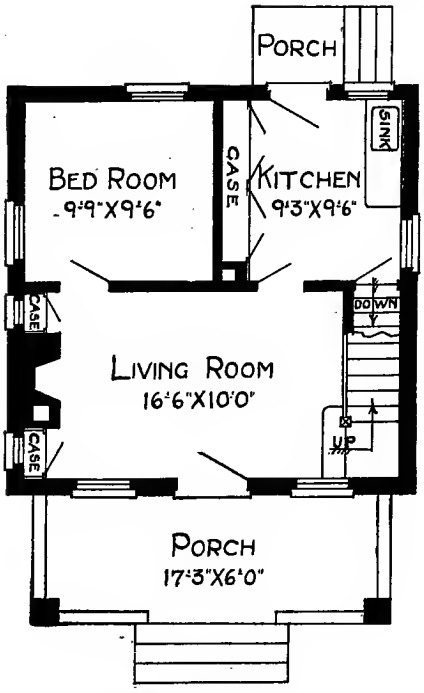

First Floor Plan

Blue prints consist of basement plan; first and second floor plans; front, rear, two side elevations; wall sections and all necessary interior details. Specifications consist of about twelve pages of typewritten matter.

PRICE

of Blue Prints, together with a complete set of typewritten specifications

ONLY TEN DOLLARS

We mail Plans and Specifications the same day order is received.

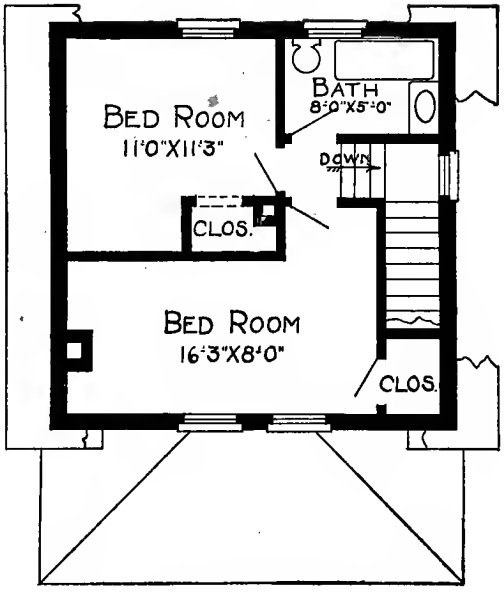

Second Floor Plan

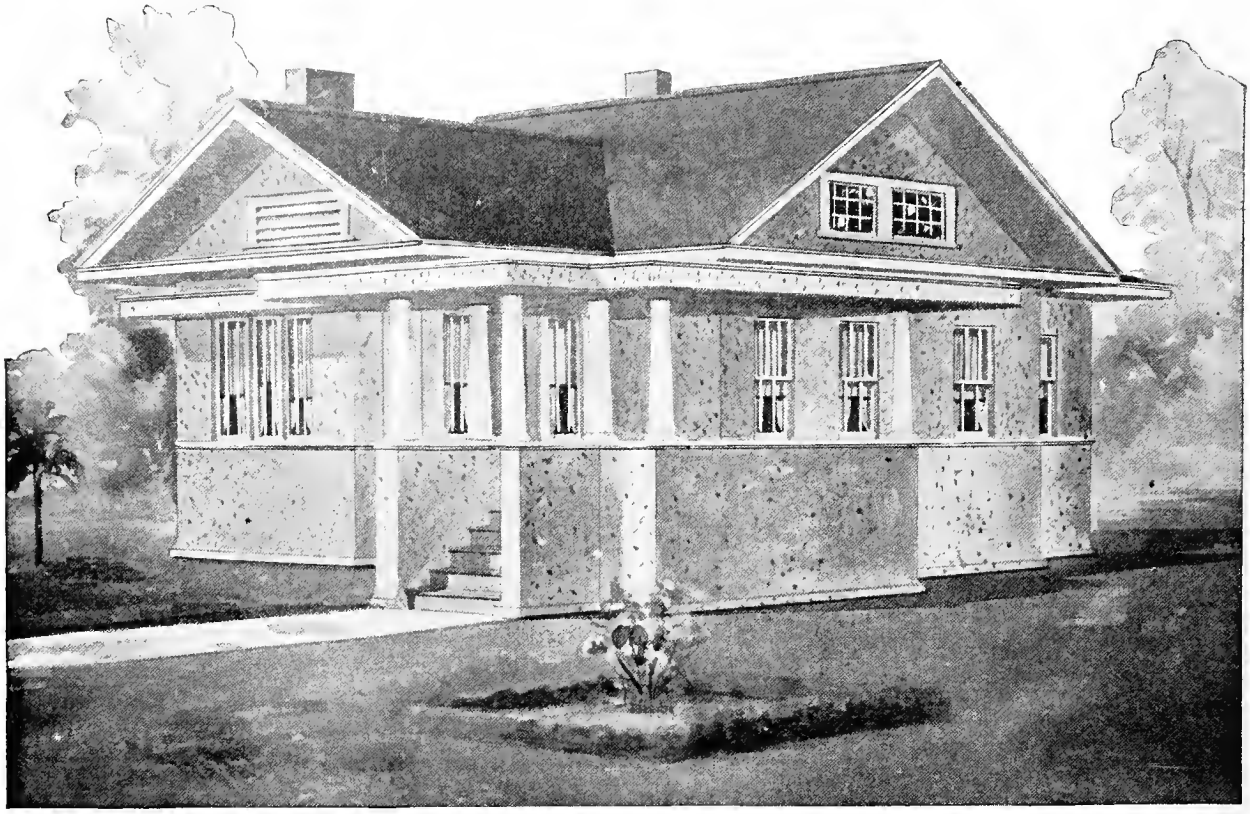

Design No. 8193

Size: Width, 21 feet 6 inches; Length, 43 feet 6 inches

Blue prints consist of foundation plan; roof plan; floor plan; front, rear, two side elevations; wall sections and all necessary interior details. Specifications consist of about fifteen pages of typewritten matter.

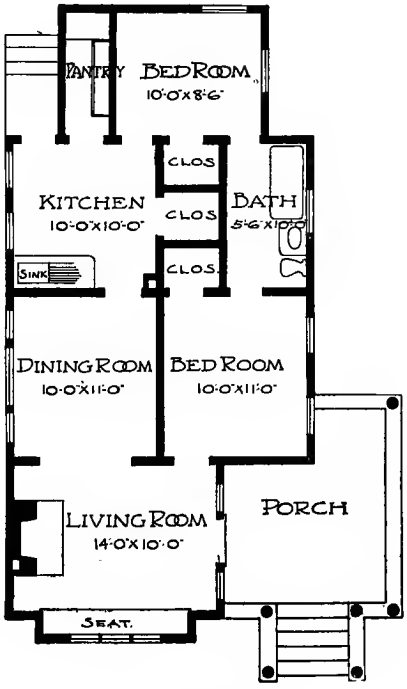

Floor Plan

PRICE

of Blue Prints, together with a complete set of typewritten specifications

ONLY TEN DOLLARS

We mail Plans and Specifications the same day order is received.

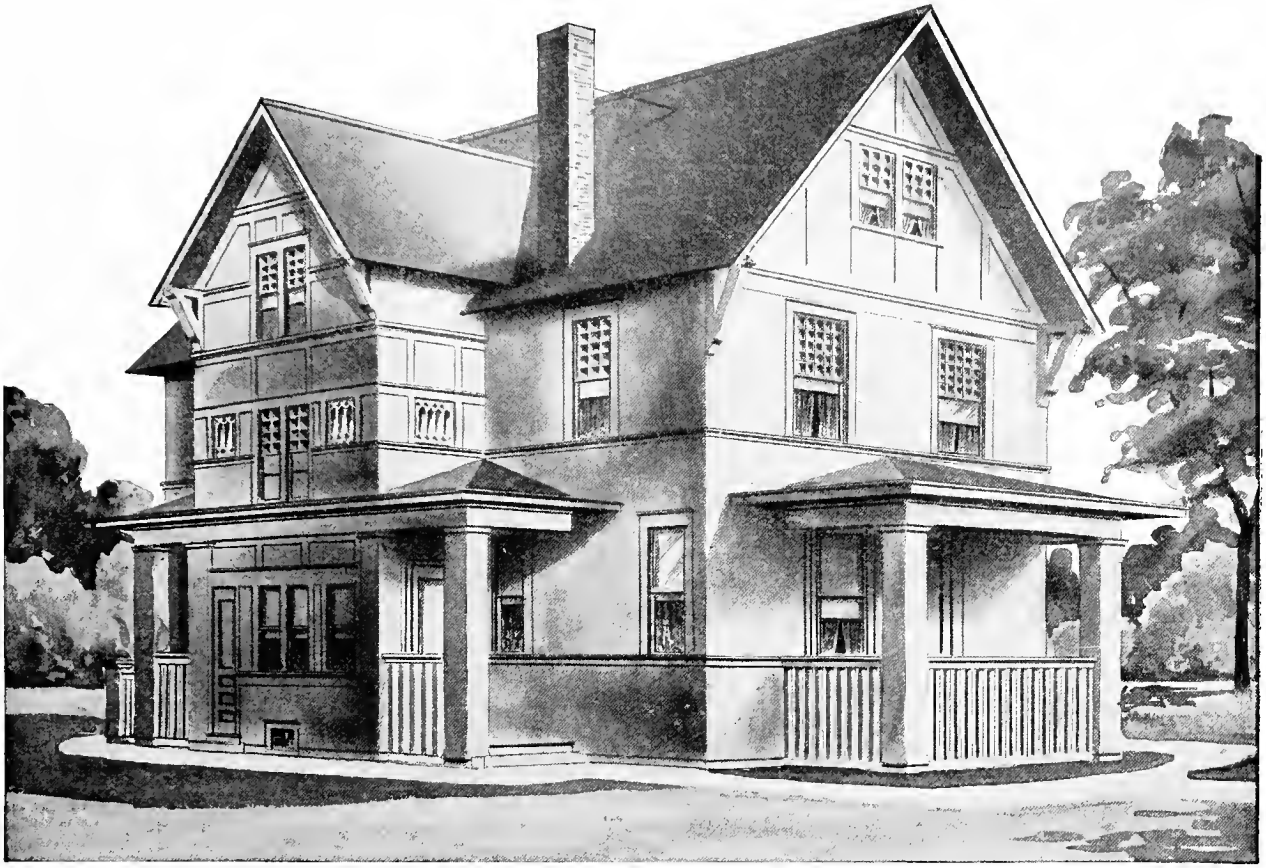

Design No. 8077

Size: Width, 34 feet; Length, 48 feet 8 inches

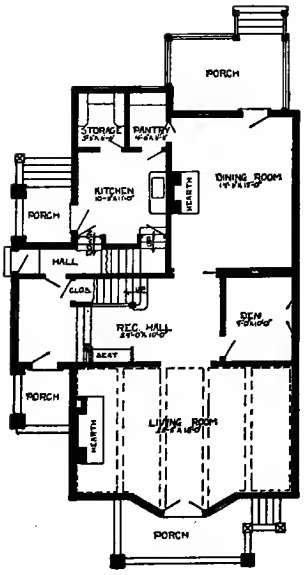

First Floor Plan

Blue prints consist of basement plan; roof plan; first and second floor plans; front, rear, two side elevations; wall sections and all necessary interior details. Specifications consist of about twenty pages of typewritten matter.

PRICE

of Blue Prints, together with a complete set of typewritten specifications

ONLY TWELVE DOLLARS

We mail Plans and Specifications the same day order is received.

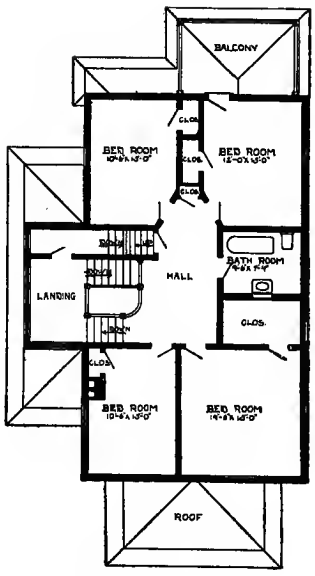

Second Floor Plan

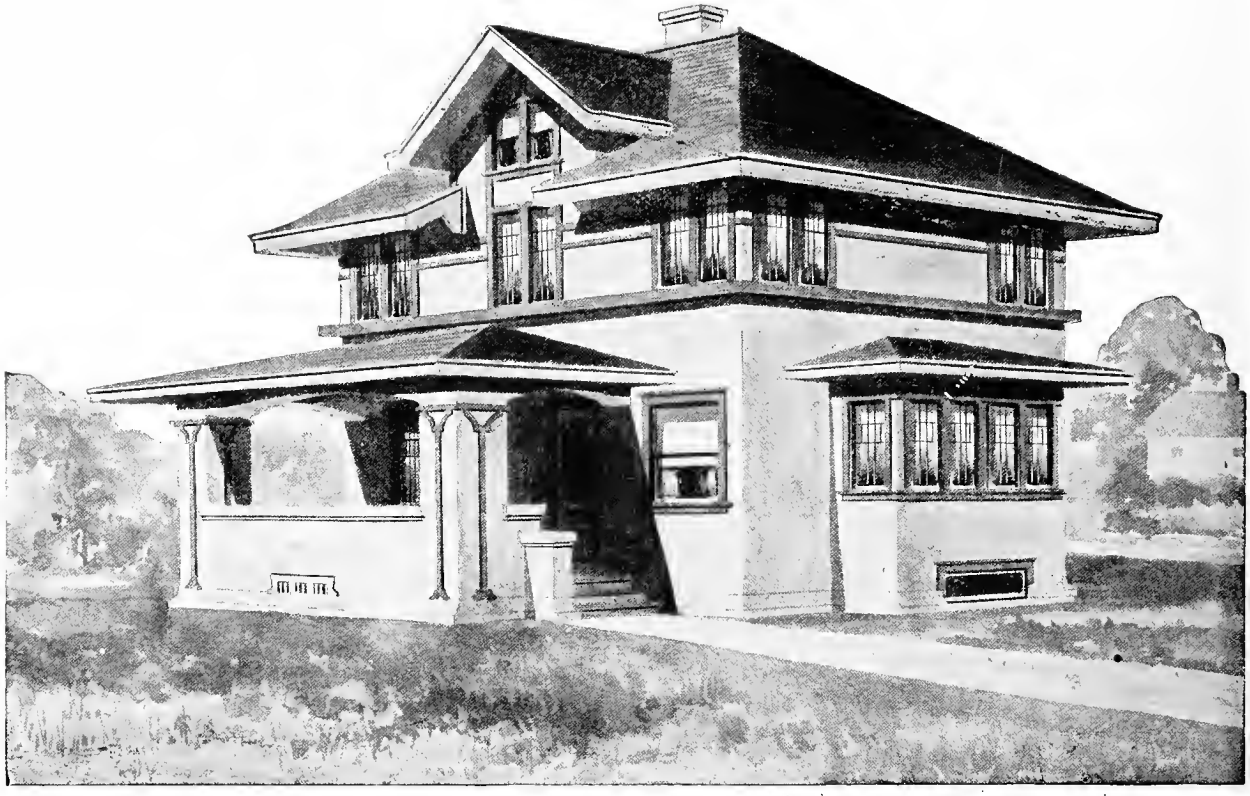

Design No. 8238

Size: Width, 34 feet; Length, 23 feet

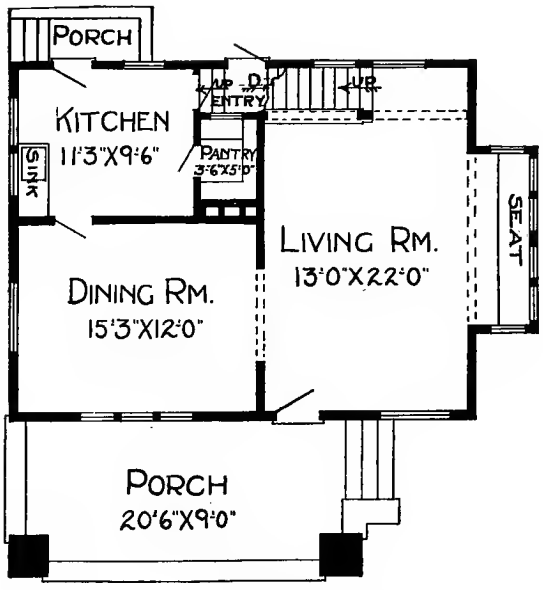

First Floor Plan

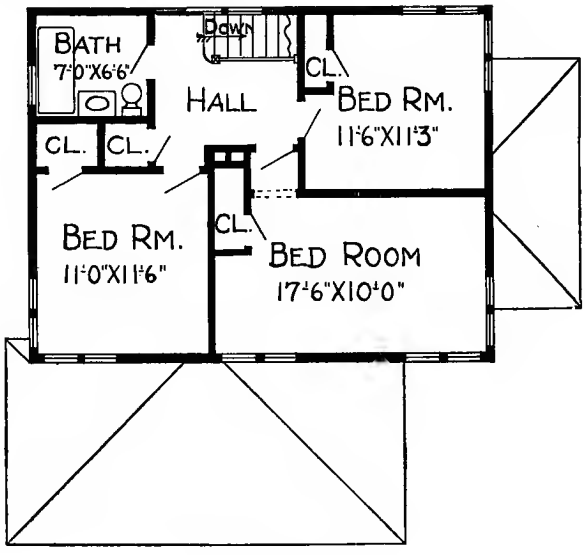

Second Floor Plan

Blue prints consist of basement plan; roof plan; first and second floor plans; front, rear, two side elevations; wall sections and all necessary interior details. Specifications consist of about twenty pages of typewritten matter.

PRICE

of Blue Prints, together with a complete set of typewritten specifications

ONLY FIFTEEN DOLLARS

We mail Plans and Specifications the same day order is received.

Design No. 5029

Size: Width, 28 feet 6 inches; Length, 29 feet 6 inches

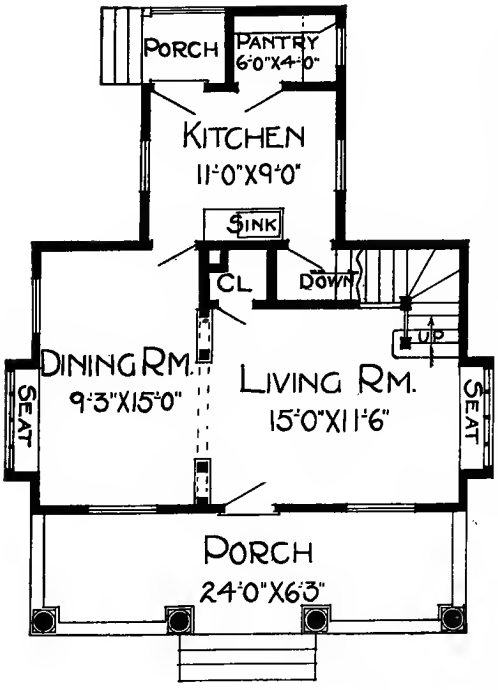

First Floor Plan

Blue prints consist of basement plan; roof plan; first and second floor plans; front, rear, two side elevations, wall sections and all necessary interior details. Specifications consist of twenty-two pages of typewritten matter.

PRICE

of Blue Prints, together with a complete set of typewritten specifications

ONLY

$10.00

We mail Plans and Specifications the same day order is received.

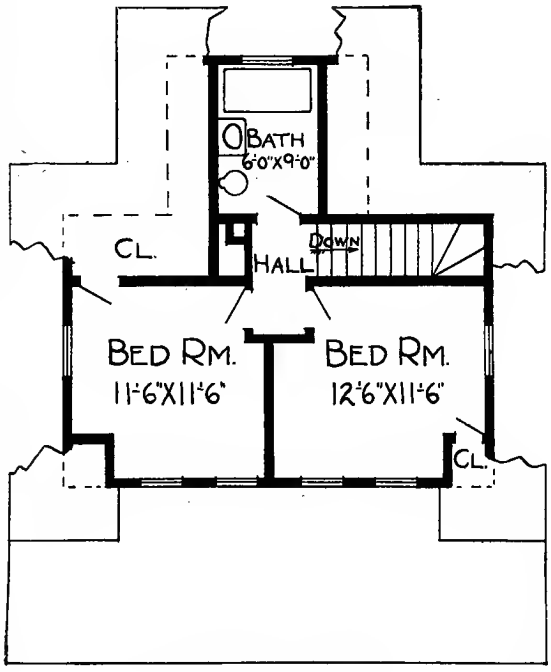

Second Floor Plan

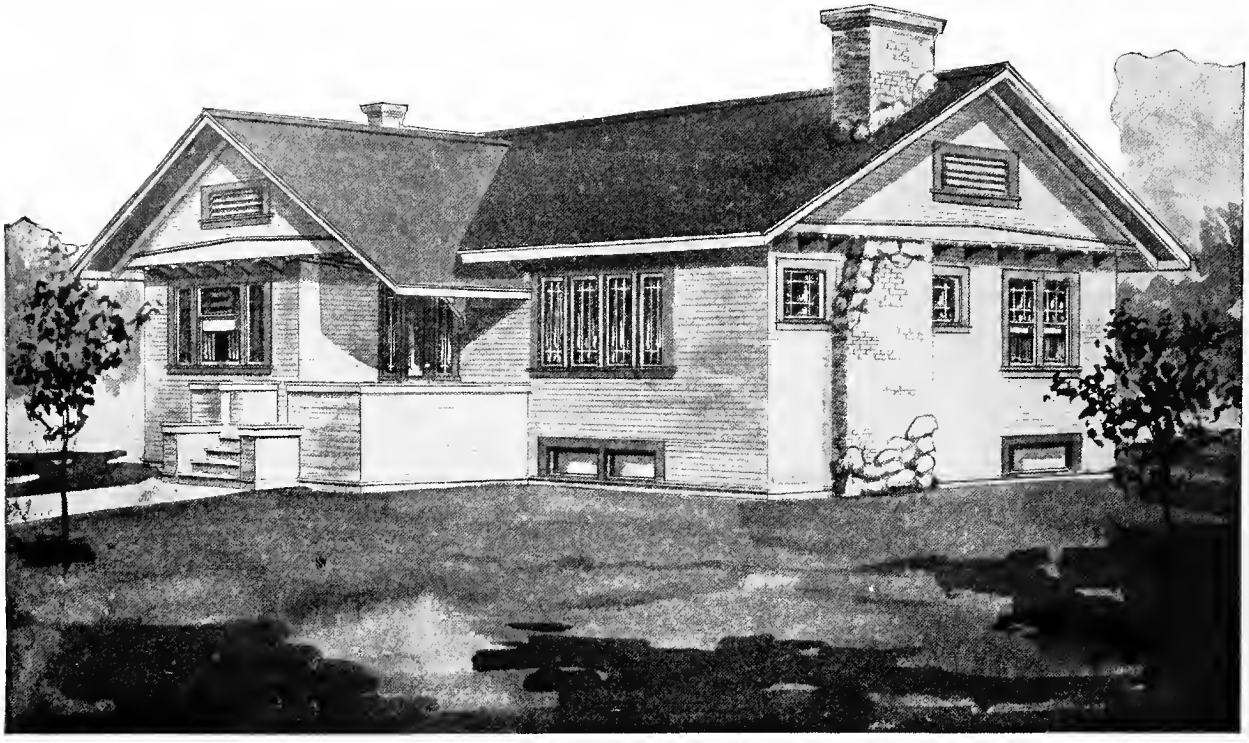

Design No. 6073-B

Size: Width, 46 feet 6 inches; Length, 31 feet 6 inches

PRICE

of Blue Prints, together with a complete set of typewritten specifications

ONLY

$10.00

We mail Plans and Specifications the same day order is received.

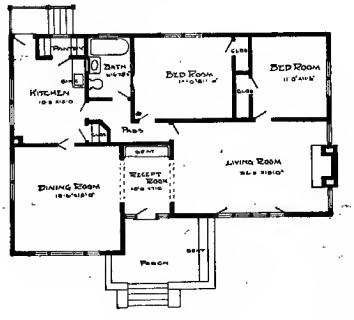

Floor Plan

Blue prints consist of foundation plan; roof plan; floor plan; front, rear, two side elevations; wall sections and all necessary interior details. Specifications consist of twenty-two pages of typewritten matter.

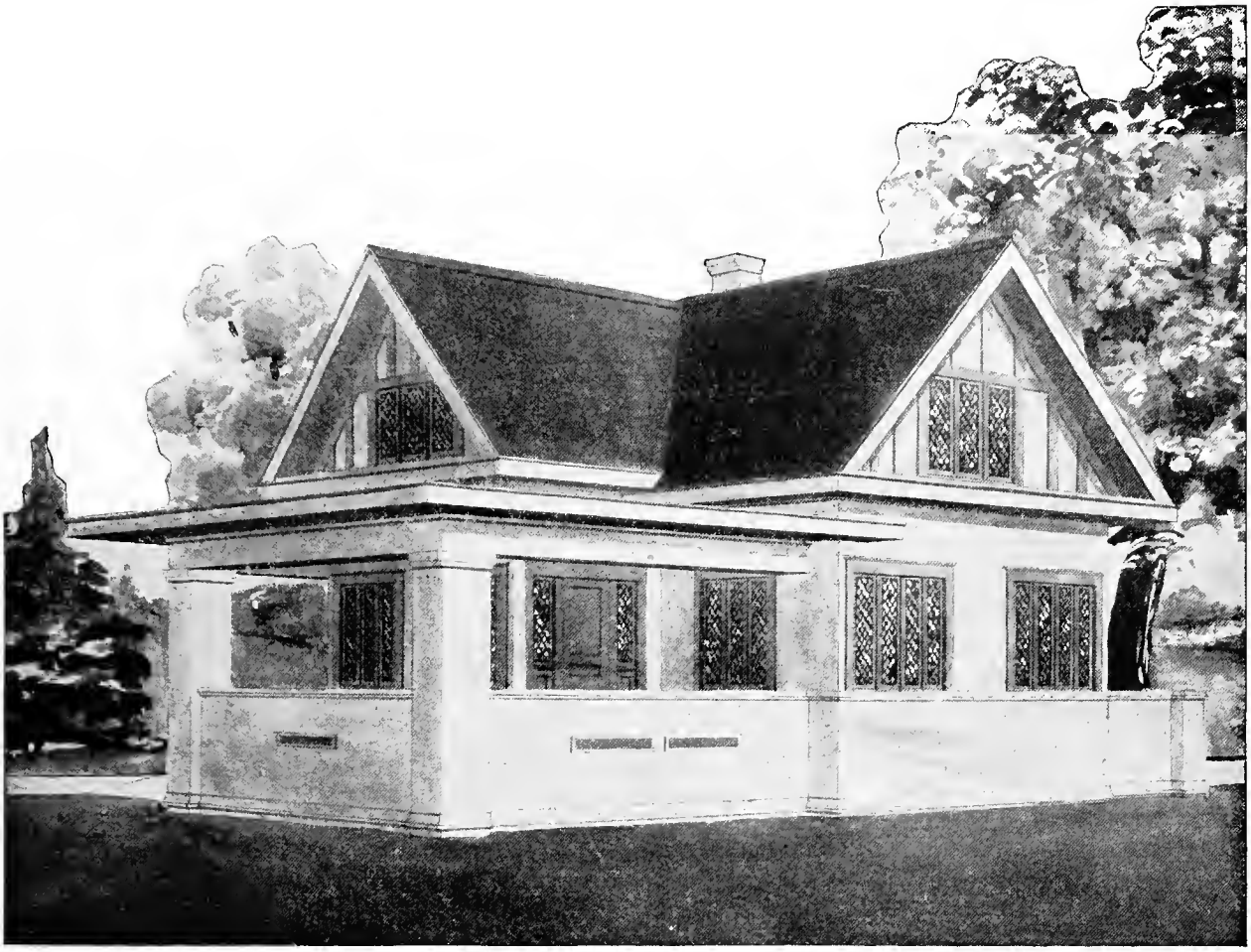

Design No. 5083

Size: Width, 26 feet 6 inches; Length, 35 feet 6 inches

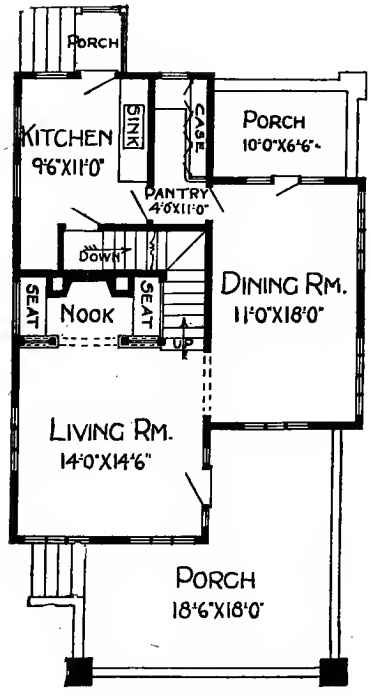

First Floor Plan

Blue prints consist of cellar and foundation plan; roof plan; first and second floor plans; front, two side elevations; wall sections and all necessary interior details. Specifications consist of twenty-two pages of typewritten matter.

PRICE

of Blue Prints, together with a complete set of typewritten specifications

ONLY

$12.00

We mail Plans and Specifications the same day order is received.

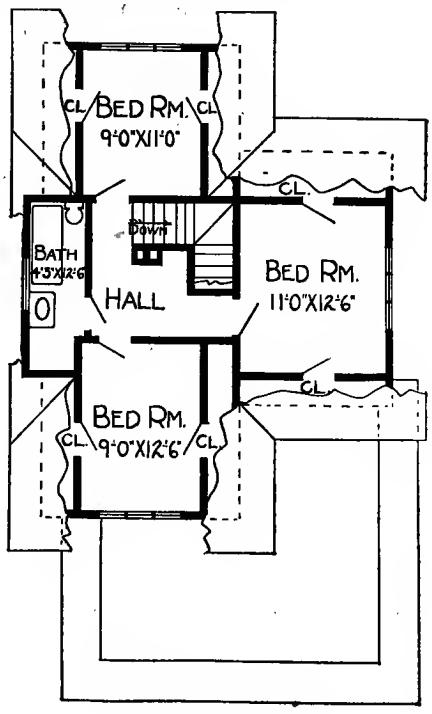

Second Floor Plan

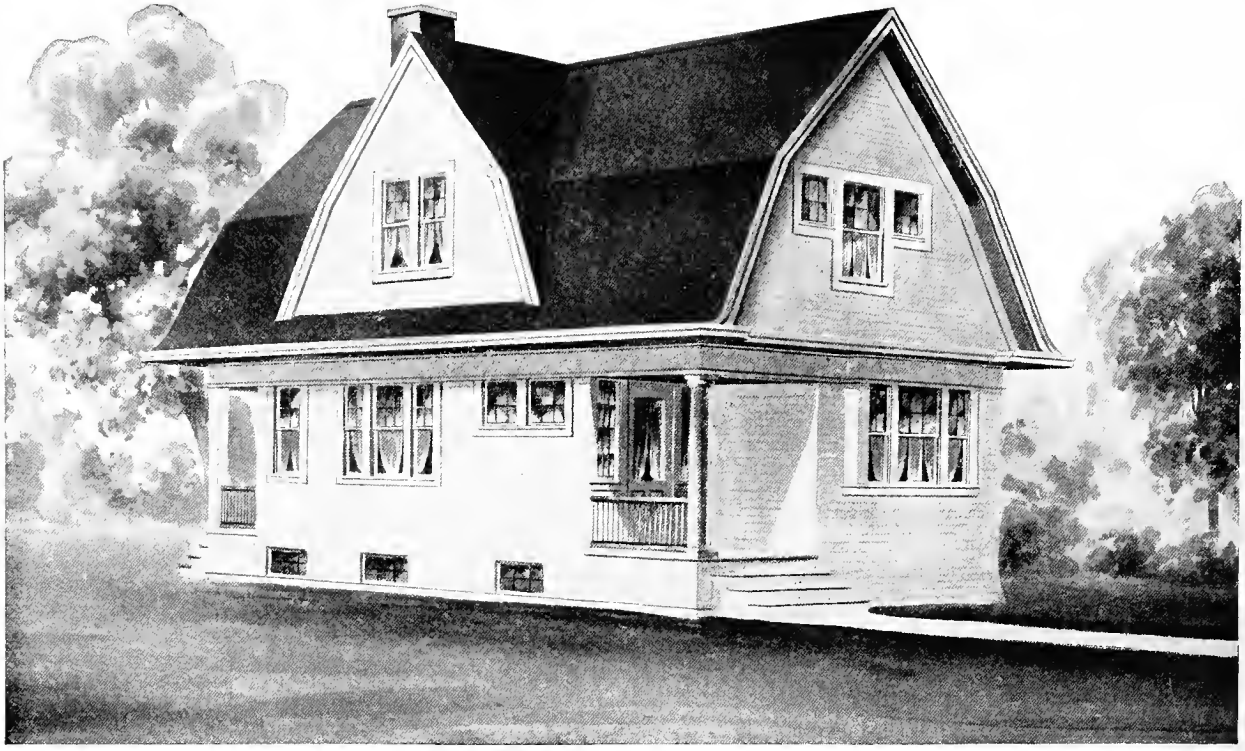

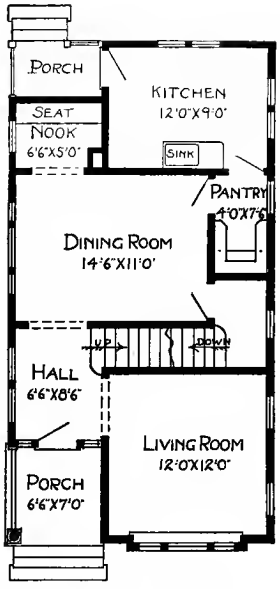

First Floor Plan.

Design No. 9055

The arrangement of this House is as follows:

FIRST FLOOR.

Reception Hall, 6 feet 6 inches by 8 feet 6 inches.
Living Room, 12 feet by 12 feet.
Dining Room, 14 feet 6 inches by 11 feet.
Kitchen, 12 feet by 9 feet.
Nook, 6 feet 6 inches by 5 feet.
Pantry, Front and Rear Porches.

SECOND FLOOR.

Bedroom, 14 feet by 12 feet.
Bedroom, 14 feet by 9 feet.
Bedroom, 7 feet 6 inches by 11 feet.
Bathroom, 7 feet 6 inches by 7 feet 6 inches.
3 Closets.

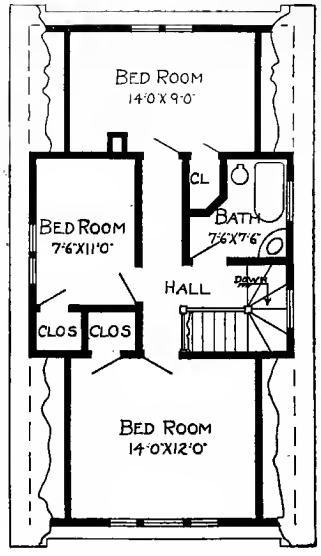

Second Floor Plan.

This Building is 20 feet in width; 38 feet in length.

Price of Complete Working Plans and Specifications..... $12.00

The Blue Printed Working Plans for this House consist of basement plan, roof plan, first and second floor plans; front, right, left and rear elevations; wall sections and all necessary details.

The Typewritten Specifications contain all the necessary information for the proper construction of the House.

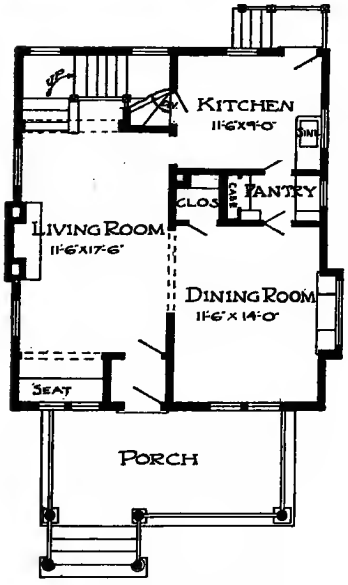

First Floor Plan.

Design No. 9076

The arrangement of this House is as follows:

FIRST FLOOR.

Living Room, 11 feet 6 inches by 17 feet 6 inches.

Dining Room, 11 feet 6 inches by 14 feet.

Kitchen, 11 feet 6 inches by 9 feet.

Pantry, Front and Rear Porches.

SECOND FLOOR.

Bedroom, 11 feet 6 inches by 13 feet.

Bedroom, 11 feet 6 inches by 9 feet.

Bedroom, 11 feet 6 inches by 13 feet.

Bathroom, 7 feet 6 inches by 7 feet.

6 Closets.

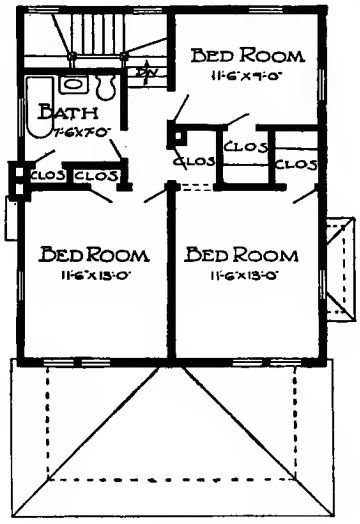

Second Floor Plan.

This Building is 26 feet in width; 28 feet 6 inches in length.

Price of Complete Working Plans and Specifications..... $12.00

The Blue Printed Working Plans for this House consist of basement plan; first and second floor plans; front, right, left and rear elevations; wall sections and all necessary details.

The Typewritten Specifications contain all the necessary information for the proper construction of the House.

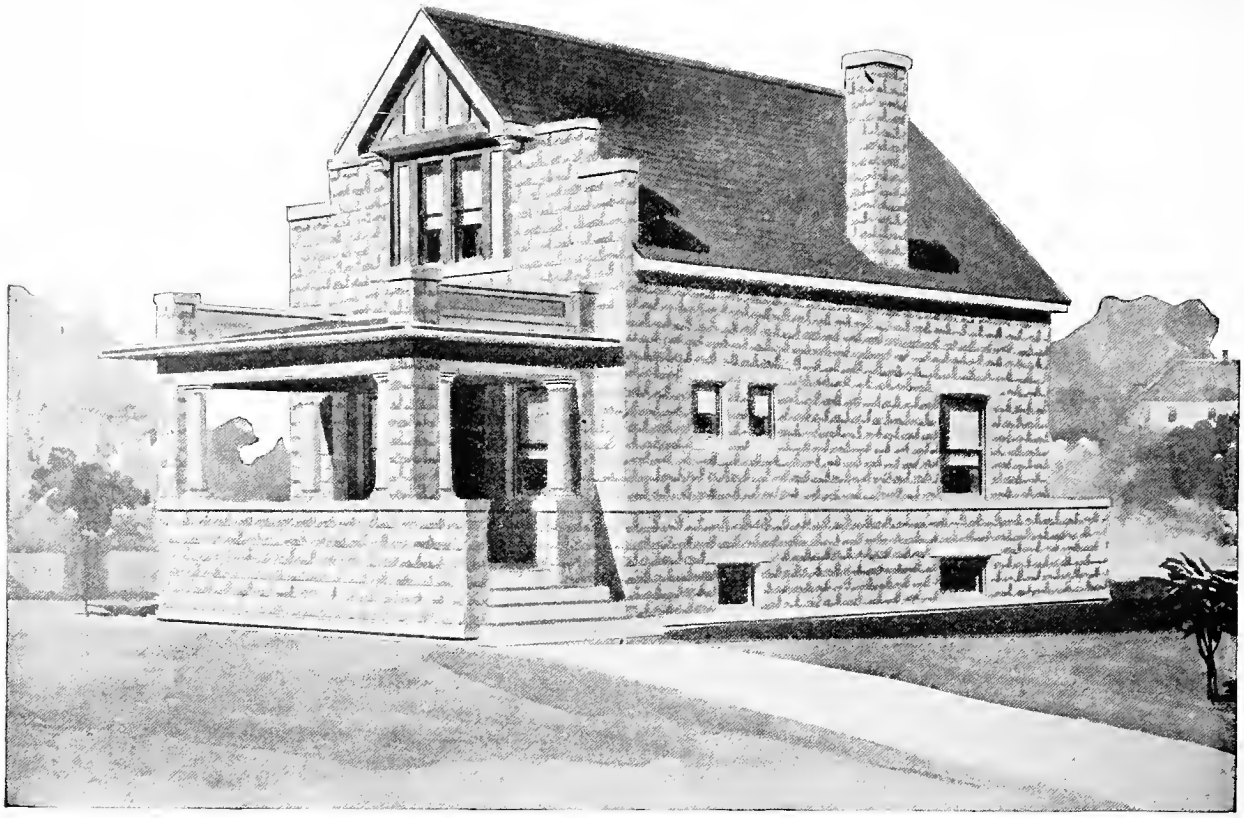

Design No. 8234

Size: Width, 22 feet 4 inches; Length, 30 feet 4 inches

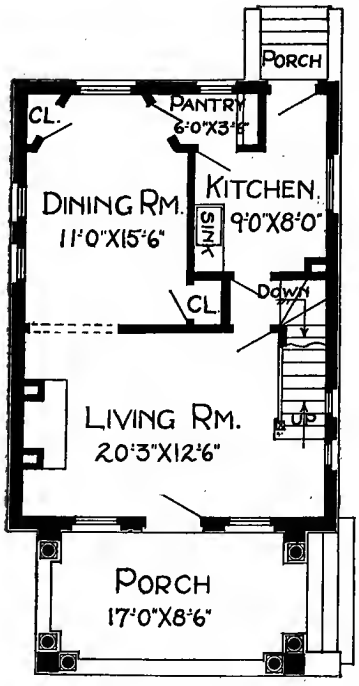

First Floor Plan

Blue prints consist of basement plan; first and second floor plans; front, rear, two side elevations; wall sections and all necessary interior details. Specifications consist of about twenty pages of typewritten matter.

PRICE

of Blue Prints, together with a complete set of typewritten specifications

ONLY TWELVE DOLLARS

We mail Plans and Specifications the same day order is received.

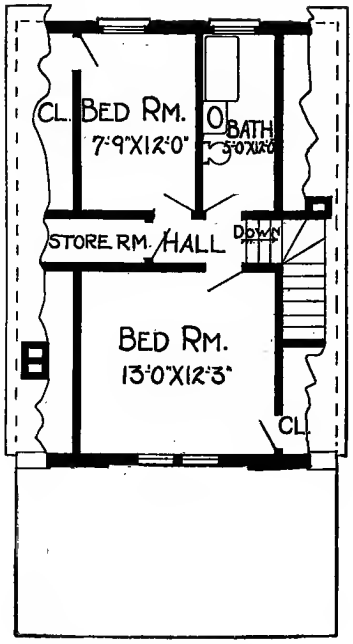

Second Floor Plan

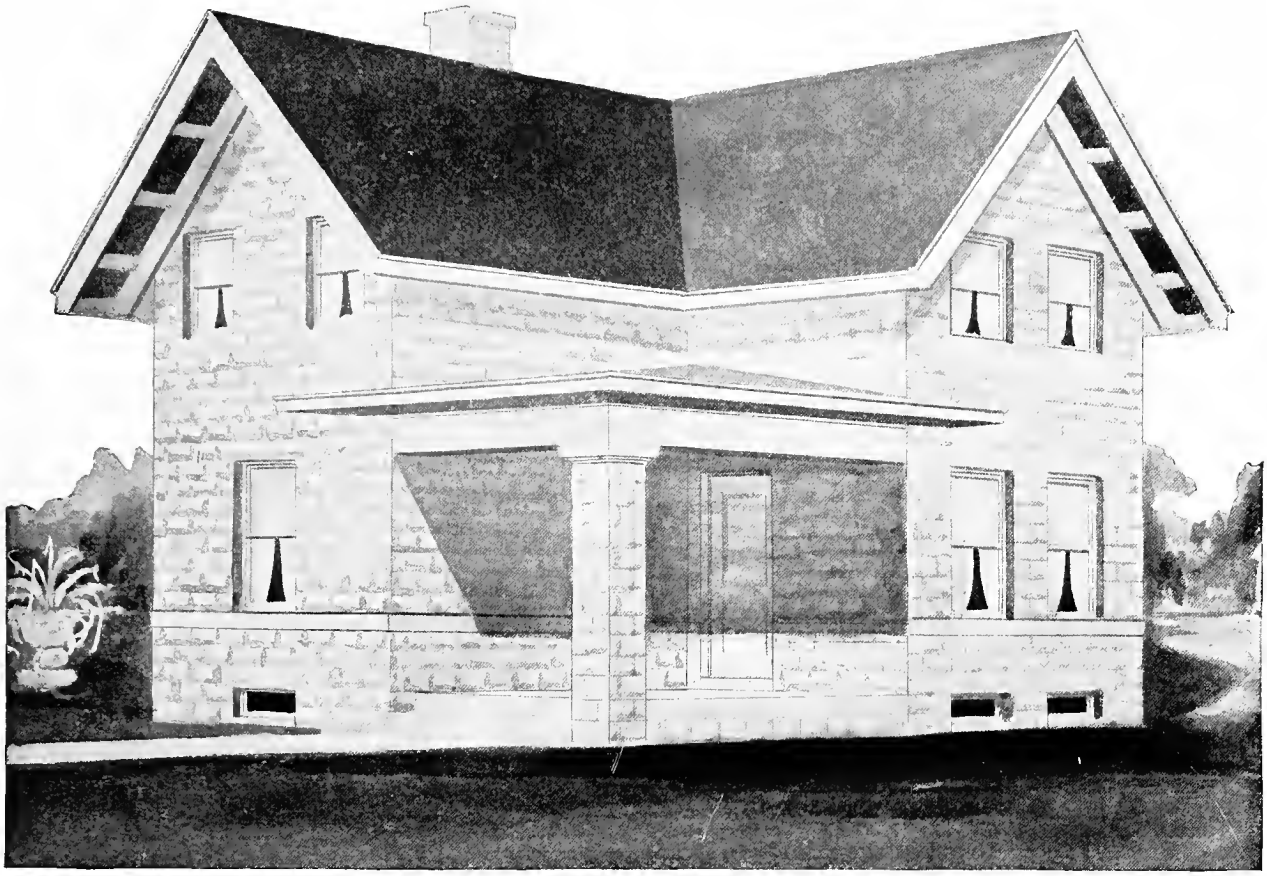

Design No. 8211

Size: Width, 24 feet; Length, 28 feet 8 inches

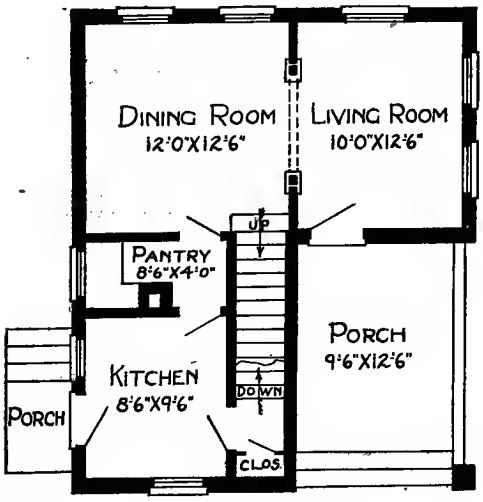

First Floor Plan

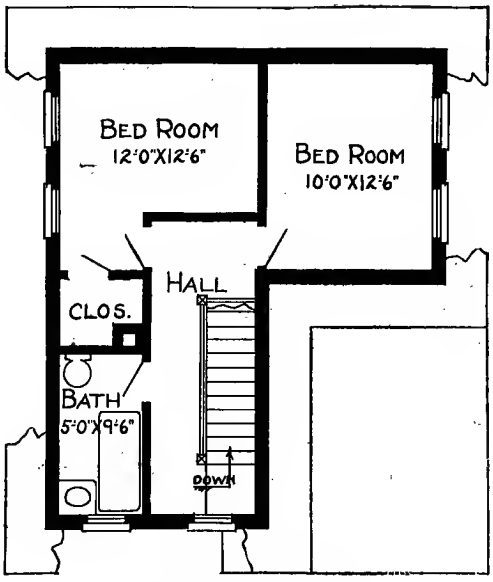

Second Floor Plan

PRICE

of Blue Prints, together with a complete set of typewritten specifications

ONLY TWELVE DOLLARS

We mail Plans and Specifications the same day order is received.

Blue prints consist of basement plan; roof plan; first and second floor plans; front, rear and two side elevations; wall sections and all necessary interior details. Specifications consist of about twenty pages of typewritten matter.

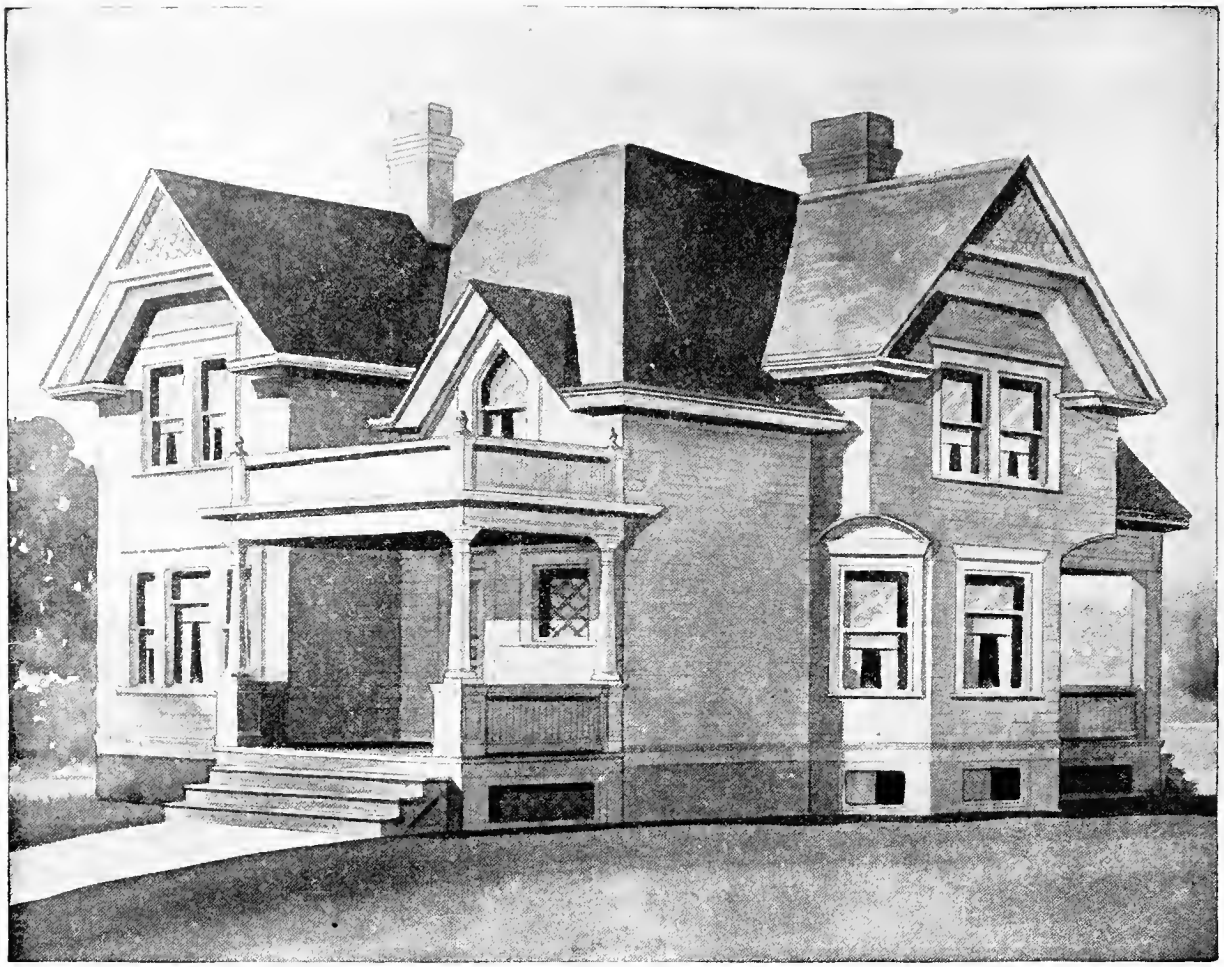

Design No. 7068

Size: Width, 32 feet 6 inches; Length, 42 feet 6 inches, exclusive of porches

PRICE

of Blue Prints, together with a complete set of typewritten specifications

ONLY TWELVE DOLLARS

We mail Plans and Specifications the same day order is received.

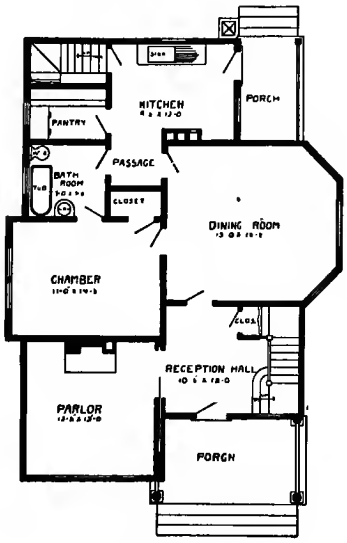

First Floor Plan

Blue prints consist of basement plan; first and second floor plans; front, rear, two side elevations; wall sections and all necessary interior details. Specifications consist of about twenty pages of typewritten matter.

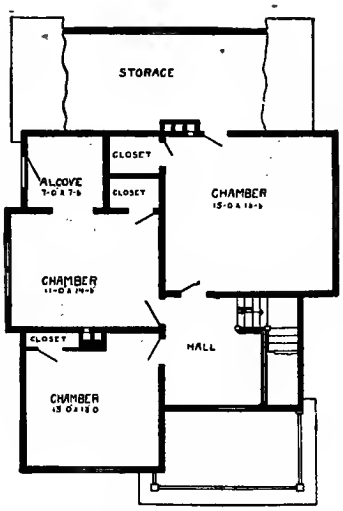

Second Floor Plan

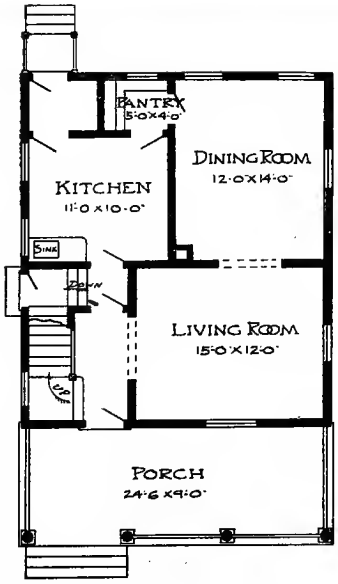

First Floor Plan.

Design No. 9063

The arrangement of this House is as follows:

FIRST FLOOR.

Reception Hall, 8 feet by 8 feet 6 inches.
Living Room, 15 feet by 12 feet.
Dining Room, 12 feet by 14 feet.
Kitchen, 11 feet by 10 feet.
Pantry, Front and Rear Porches.

SECOND FLOOR.

Bedroom, 16 feet by 10 feet.
Bedroom, 16 feet by 8 feet 6 inches.
Bedroom, 10 feet by 8 feet 6 inches.
Bathroom, 7 feet by 5 feet 6 inches.
4 Closets.

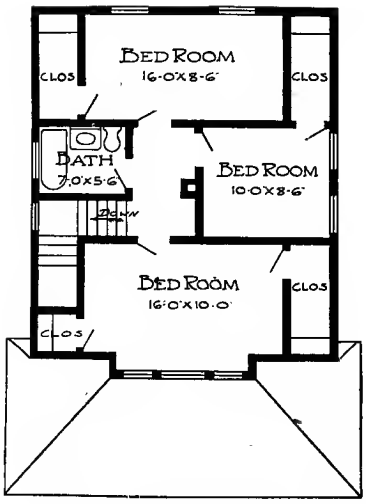

Second Floor Plan.

This Building is 24 feet 6 inches in width; 28 feet in length.

Price of Complete Working Plans and Specifications..... $12.00

The Blue Printed Working Plans for this House consist of basement plan; first and second floor plans; front, right, left and rear elevations; wall sections and all necessary details.

The Typewritten Specifications contain all the necessary information for the proper construction of the House.

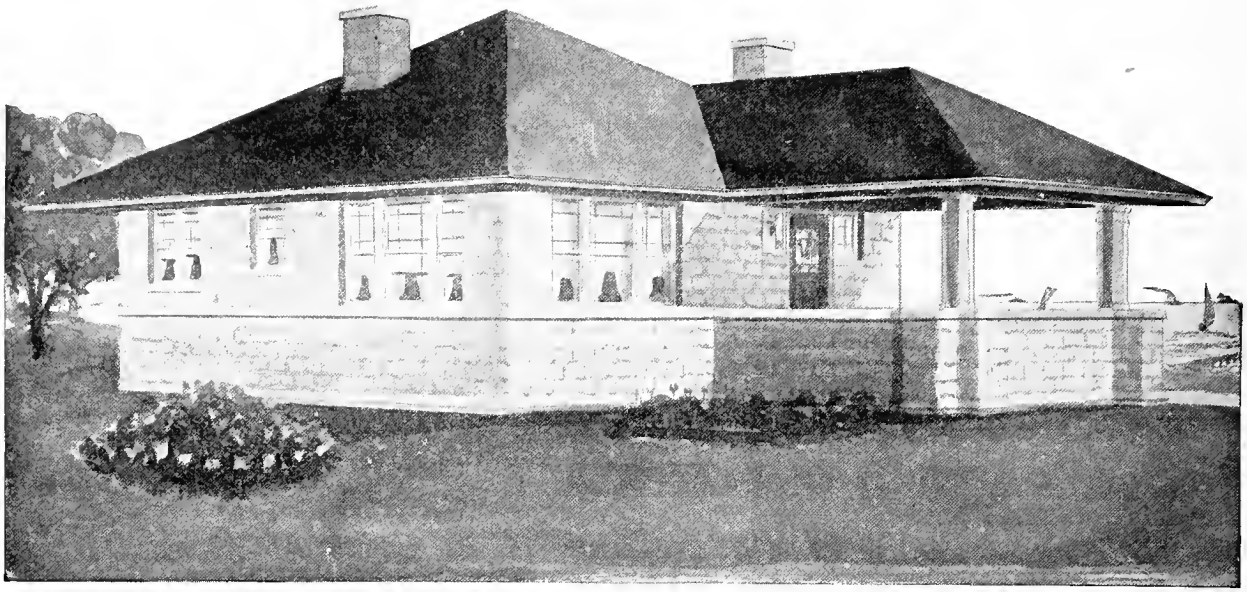

Design No. 8219

Size: Width, 29 feet 4 inches; Length, 29 feet 4 inches

Blue prints consist of foundation plan; roof plan; floor plan; front, rear, two side elevations; wall sections and all necessary interior details. Specifications consist of about fifteen pages of typewritten matter.

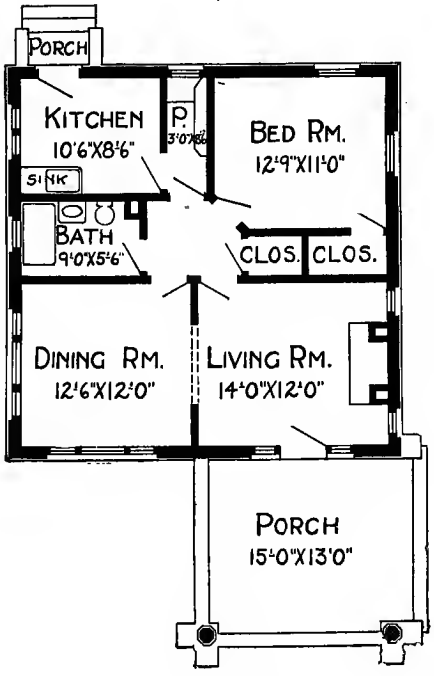

Floor Plan

PRICE

of Blue Prints, together with a complete set of typewritten specifications

ONLY TEN DOLLARS

We mail Plans and Specifications the same day order is received.

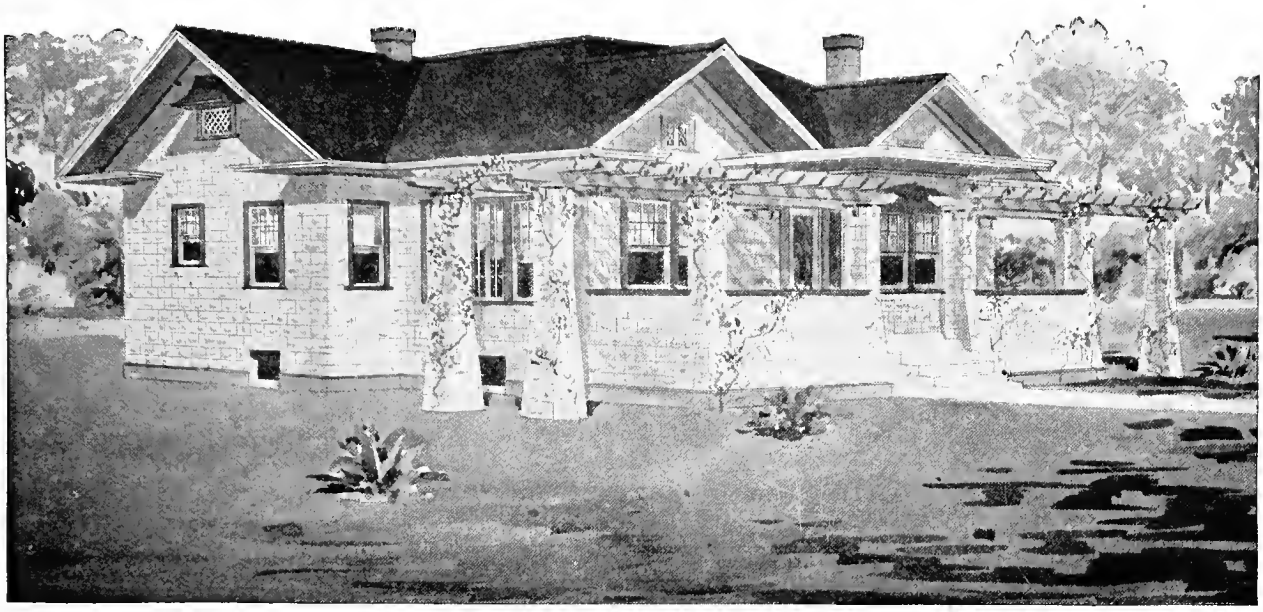

Design No. 8302-B

Size: Width, 44 feet; Length, 34 feet 6 inches

Blue prints consist of foundation plan; roof plan; floor plan; front, rear, two side elevations; wall sections and all necessary interior details. Specifications consist of twenty-two pages of typewritten matter.

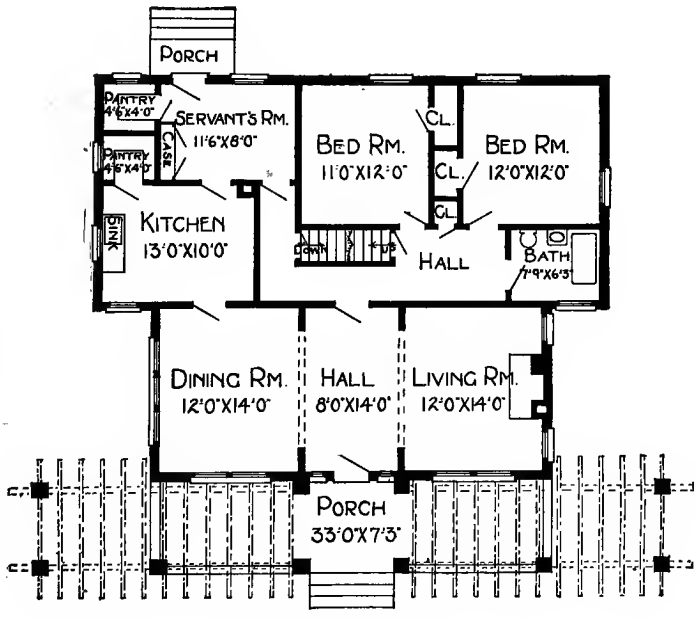

Floor Plan

PRICE

of Blue Prints, together with a complete set of typewritten specifications

ONLY

$12.00

We mail Plans and Specifications same day order is received.

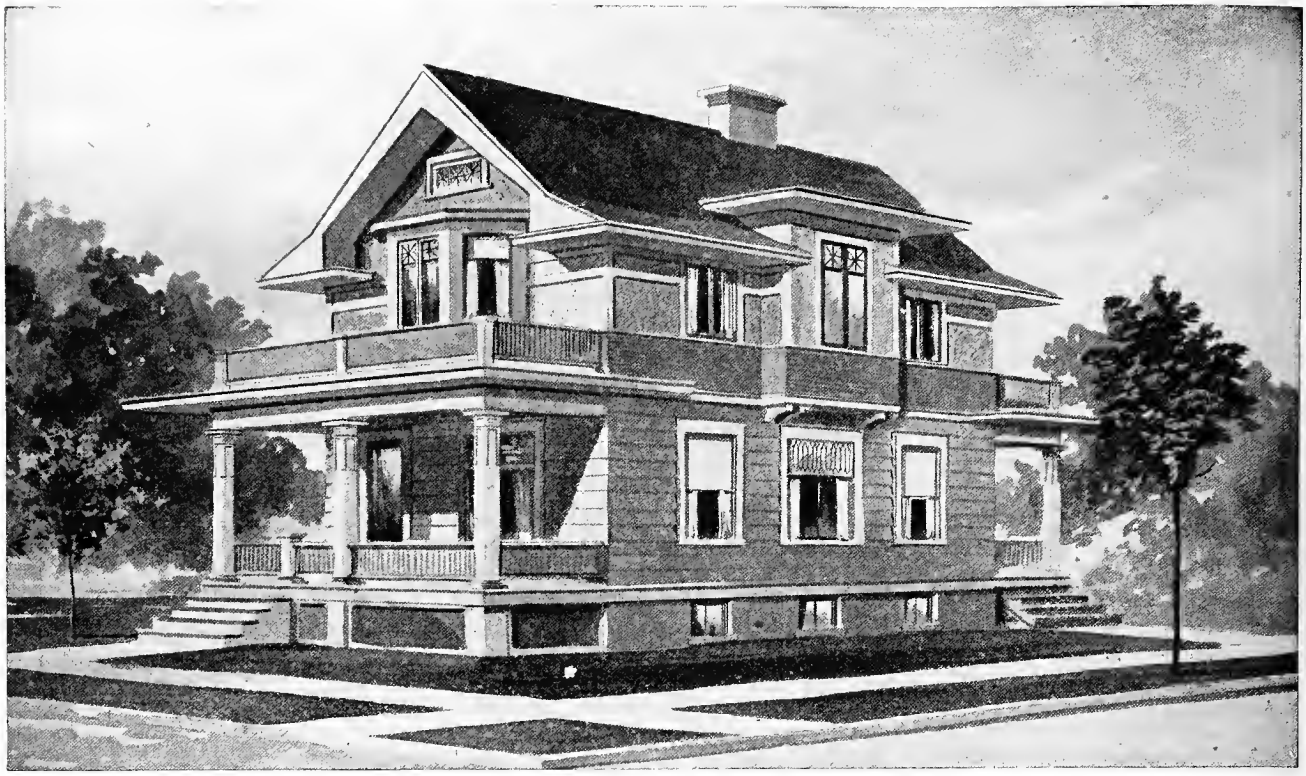

DESIGN NUMBER 6014

Size: width, 22 feet; length, 33 feet, exclusive of porches

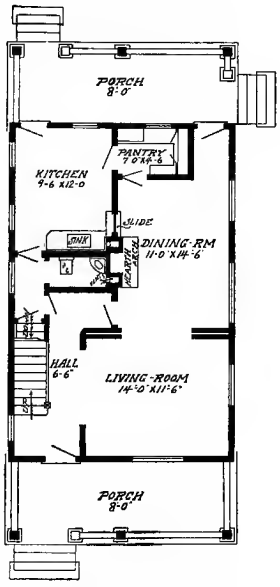

First Floor Plan

BLUE PRINTS consist of basement plan; first and second floor plans; front, two side elevations; wall sections and all necessary interior details. Specifications consist of about twenty pages of typewritten matter.

PRICE

of Blue Prints, together with a complete set of typewritten specifications

ONLY TWELVE DOLLARS

We mail plans and specifications the same day order is received.

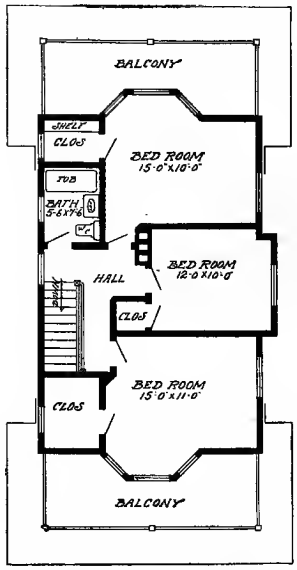

Second Floor Plan

DESIGN NUMBER 6010

Size: width, 33 feet; length, 42 feet 6 inches, exclusive of porch

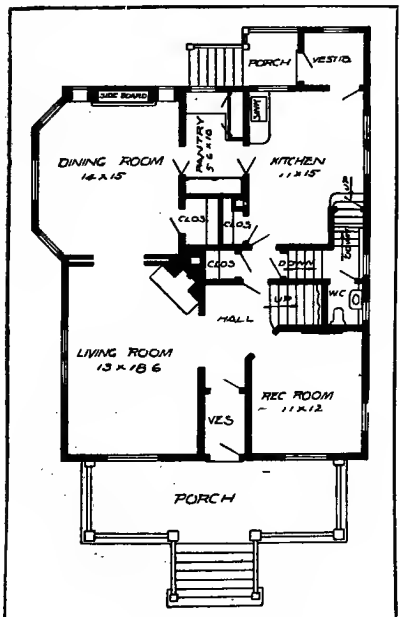

First Floor Plan

BLUE PRINTS consist of basement plan; roof plan; first and second floor plans; front, rear, two side elevations; wall sections and all necessary interior details. Specifications consist of about twenty pages of typewritten matter.

PRICE

of Blue Prints, together with a complete set of typewritten specifications

ONLY FIFTEEN DOLLARS

We mail plans and specifications the same day order is received.

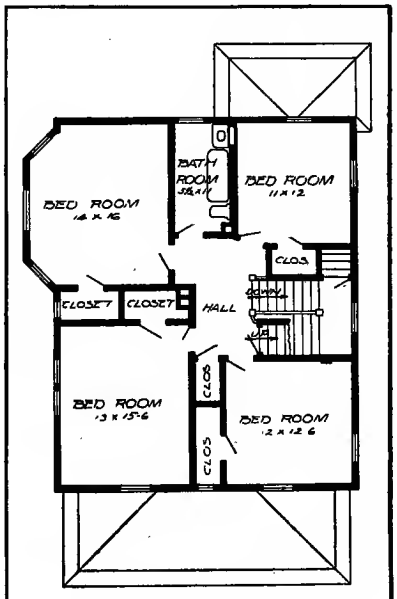

Second Floor Plan

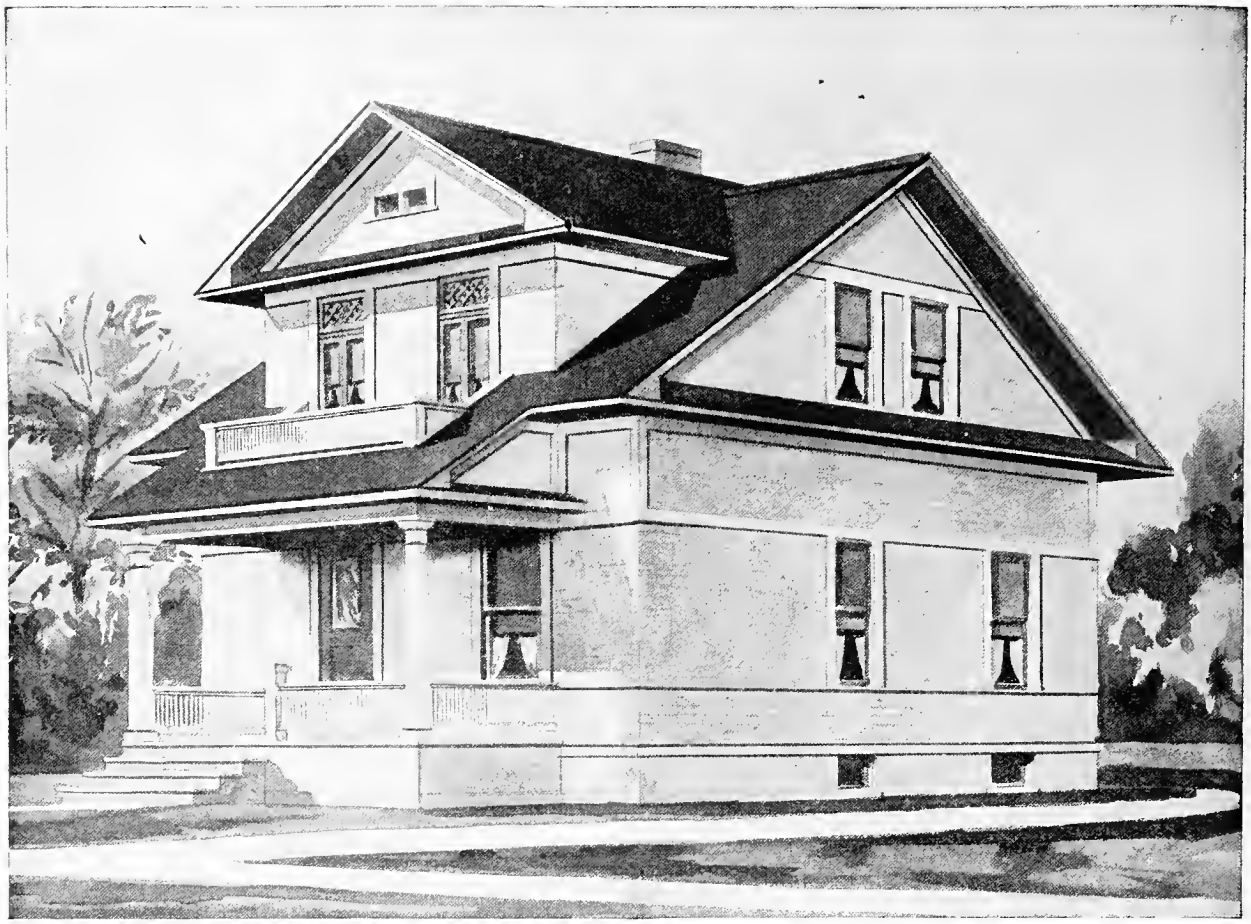

Design No. 7020

Size: Width, 23 feet 6 inches; Length, 29 feet 6 inches, exclusive of porch

PRICE

of Blue Prints, together with a complete set of typewritten specifications

ONLY TWELVE DOLLARS

We mail Plans and Specifications the same day order is received.

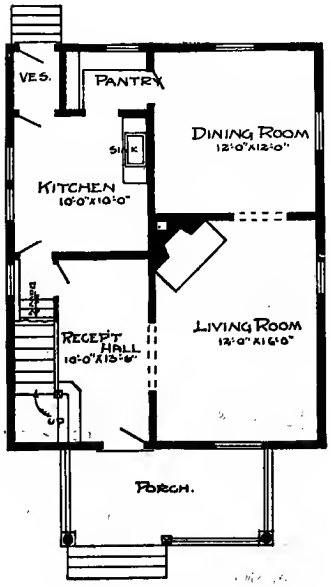

First Floor Plan

Blue prints consist of basement plan; roof plan; first and second floor plans; front, rear, two side elevations; wall sections and all necessary interior details. Specifications consist of about twenty pages of typewritten matter.

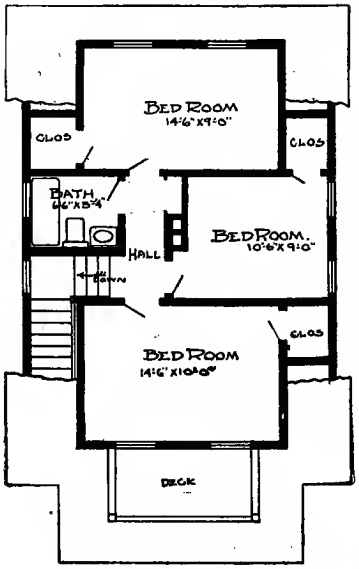

Second Floor Plan

Design No. 9038

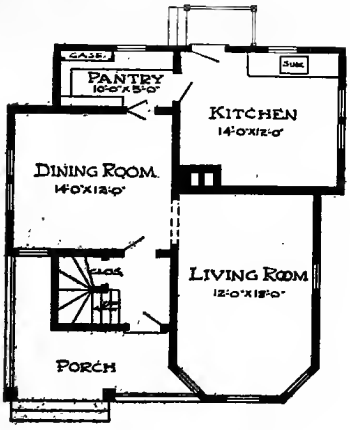

First Floor Plan.

The arrangement of this House is as follows:

FIRST FLOOR.

Reception Hall, 10 feet by 6 feet 6 inches.
Living Room, 12 feet by 18 feet.
Dining Room, 14 feet by 12 feet.
Kitchen, 14 feet by 12 feet.
Pantry, Front and Rear Porches.

SECOND FLOOR.

Bedroom, 12 feet by 14 feet 6 inches.
Bedroom, 12 feet by 12 feet 6 inches.
Bedroom, 11 feet 6 inches by 12 feet.
Bathroom, 11 feet by 5 feet.
3 Closets.

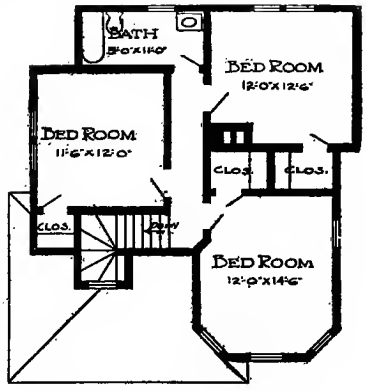

Second Floor Plan.

This Building is 29 feet 6 inches in width; 31 feet 6 inches in length.

Price of Complete Working Plans and Specifications..... $15.00

The Blue Printed Working Plans for this House consist of foundation plan, roof plan, first and second floor plans; front, right, left and rear elevations; wall sections and all necessary details.

The Typewritten Specifications contain all the necessary information for the proper construction of the House.

DESIGN NUMBER 6004

Size: Width, 26 feet, 5 inches; length, 25 feet, 6 inches exclusive of porches

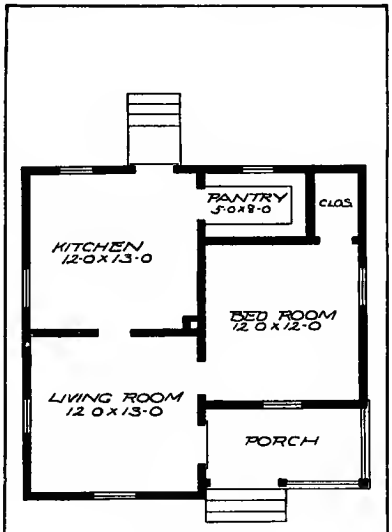

Floor Plan

BLUE PRINTS consist of foundation plan; floor plan; front, rear, two side elevations; wall sections and all necessary interior details. Specifications consist of about fifteen pages of typewritten matter.

PRICE

of Blue Prints, together with a complete set of typewritten specifications

ONLY EIGHT DOLLARS

We mail plans and specifications the same day order is received.

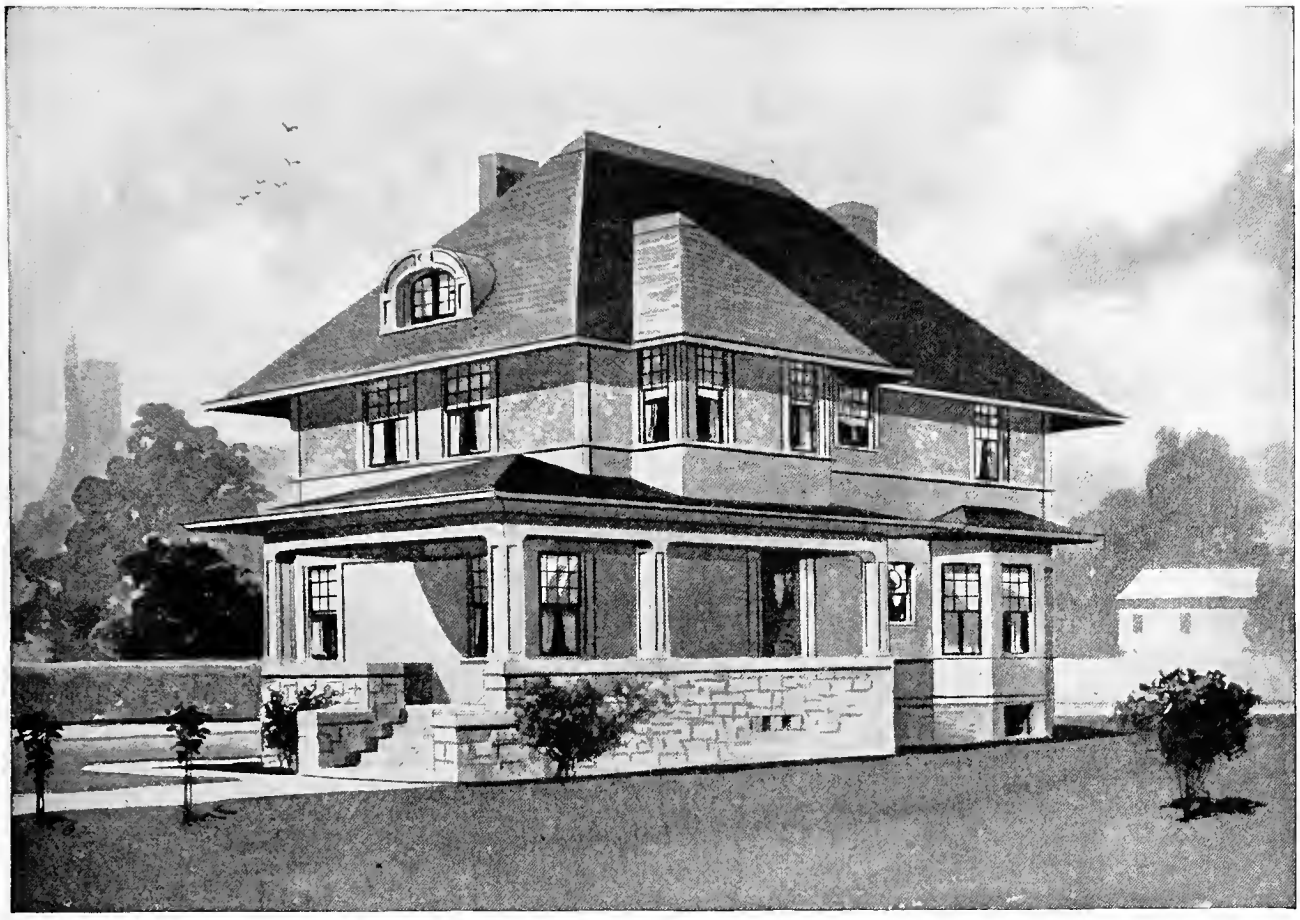

DESIGN NUMBER 6009

Size: Width, 26 feet; Length, 45 feet, exclusive of porch

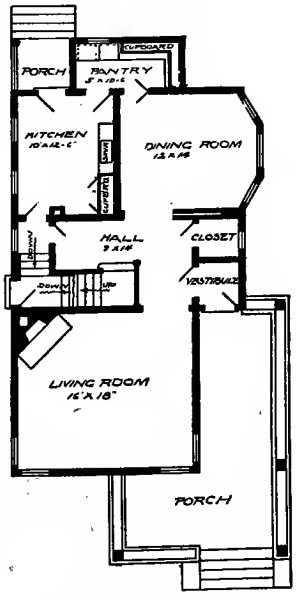

First Floor Plan

BLUE PRINTS consist of cellar and foundation plan; roof plan; first and second floor plans; front, rear, two side elevations; wall sections and all necessary interior details. Specifications consist of about twenty pages of type-written matter.

PRICE

of Blue Prints, together with a complete set of typewritten specifications

ONLY FIFTEEN DOLLARS

We mail plans and specifications the same day order is received.

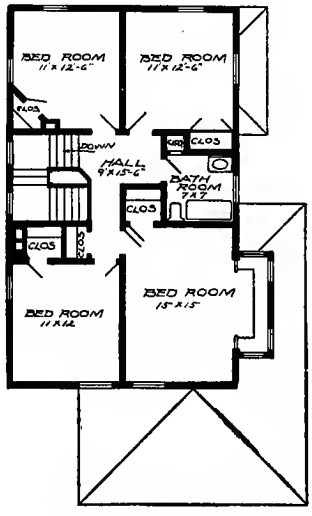

Second Floor Plan

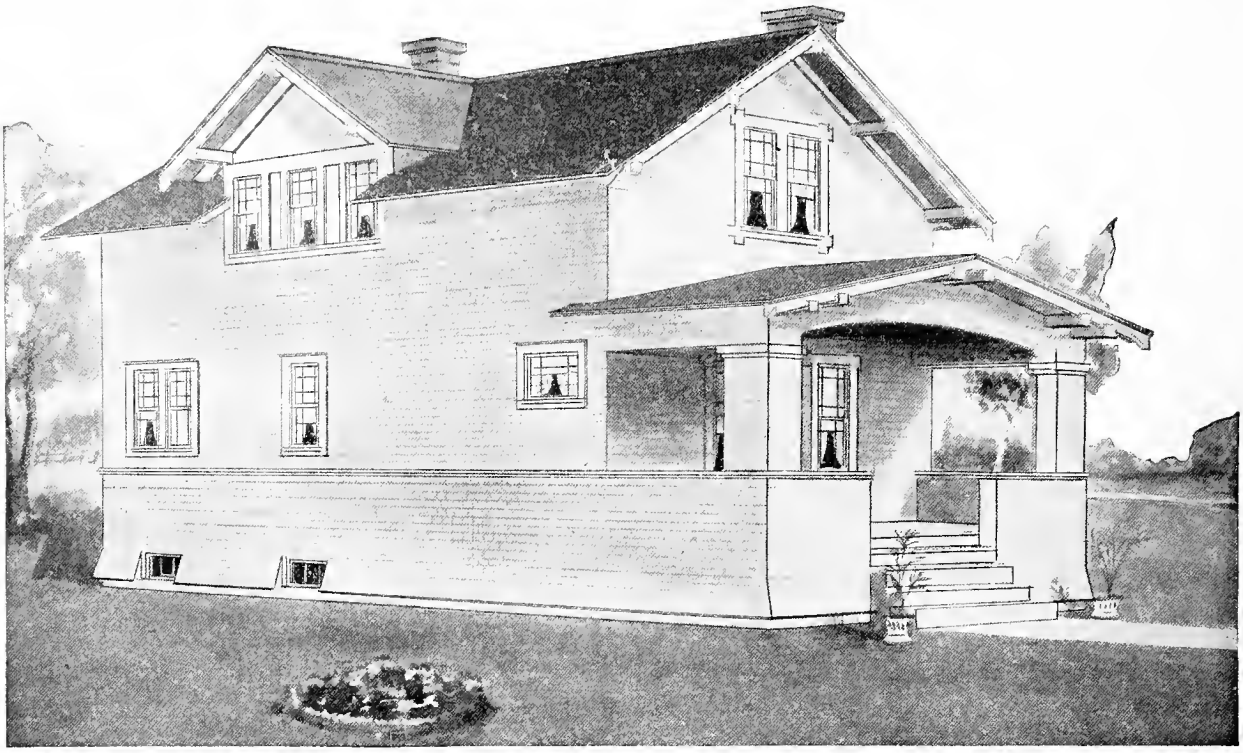

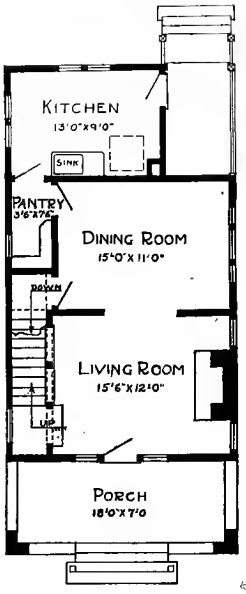

First Floor Plan.

Design No. 9047

The arrangement of this House is as follows:

FIRST FLOOR.

Living Room, 15 feet 6 inches by 12 feet.

Dining Room, 15 feet by 11 feet.

Kitchen, 13 feet by 9 feet.

Pantry, Front and Rear Porches.

SECOND FLOOR.

Bedroom, 12 feet by 12 feet.

Bedroom, 12 feet by 9 feet.

Bedroom, 8 feet 6 inches by 11 feet.

Bathroom, 6 feet 6 inches by 7 feet 6 inches.

4 Closets.

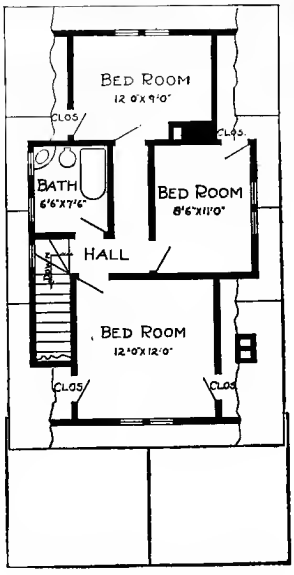

Second Floor Plan.

This Building is 20 feet in width; 34 feet in length.

Price of Complete Working Plans and Specifications..... $15.00

The Blue Printed Working Plans for this House consist of basement plan, roof plan, first and second floor plans; front, right, left and rear elevations; wall sections and all necessary details.

The Typewritten Specifications contain all the necessary information for the proper construction of the House.

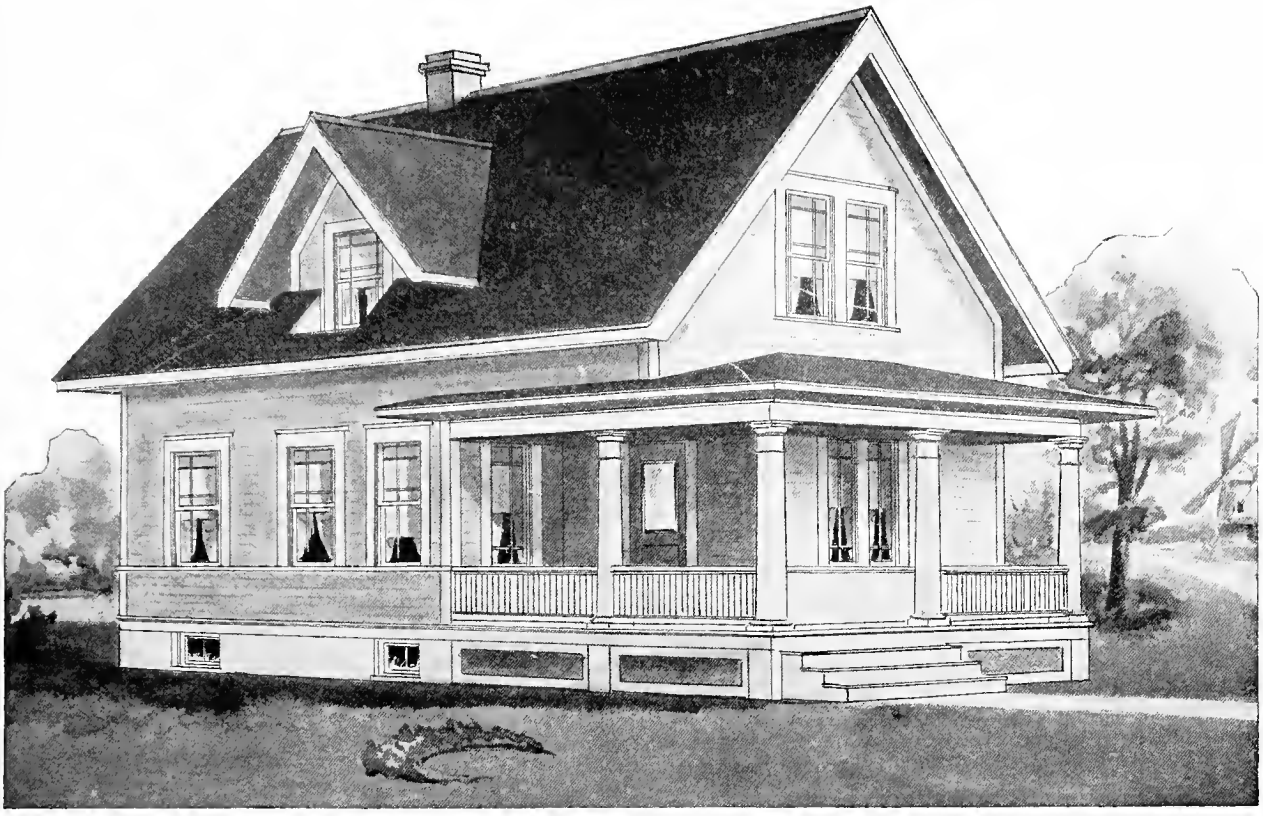

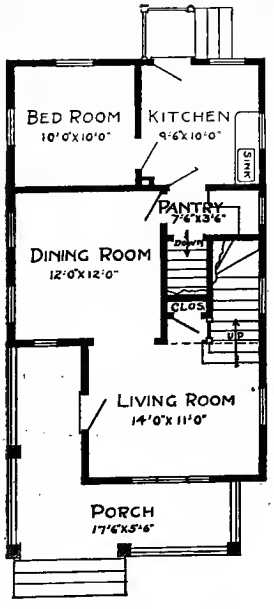

First Floor Plan.

Design No. 9048

The arrangement of this House is as follows:

FIRST FLOOR.

Living Room, 14 feet by 11 feet.
Dining Room, 12 feet by 12 feet.
Kitchen, 9 feet 6 inches by 10 feet.
Bedroom, 10 feet by 10 feet.
Pantry, Front and Rear Porches.

SECOND FLOOR.

Bedroom, 12 feet by 10 feet.
Bedroom, 12 feet by 9 feet 6 inches.
Bathroom, 6 feet 6 inches by 9 feet.
4 Closets.

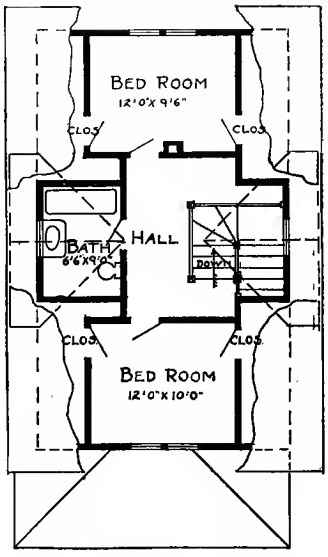

Second Floor Plan.

This Building is 21 feet in width; 34 feet 6 inches in length.

Price of Complete Working Plans and Specifications..... $12.00

The Blue Printed Working Plans for this House consist of basement plan, roof plan, first and second floor plans; front, right, left and rear elevations; wall sections and all necessary details.

The Typewritten Specifications contain all the necessary information for the proper construction of the House.

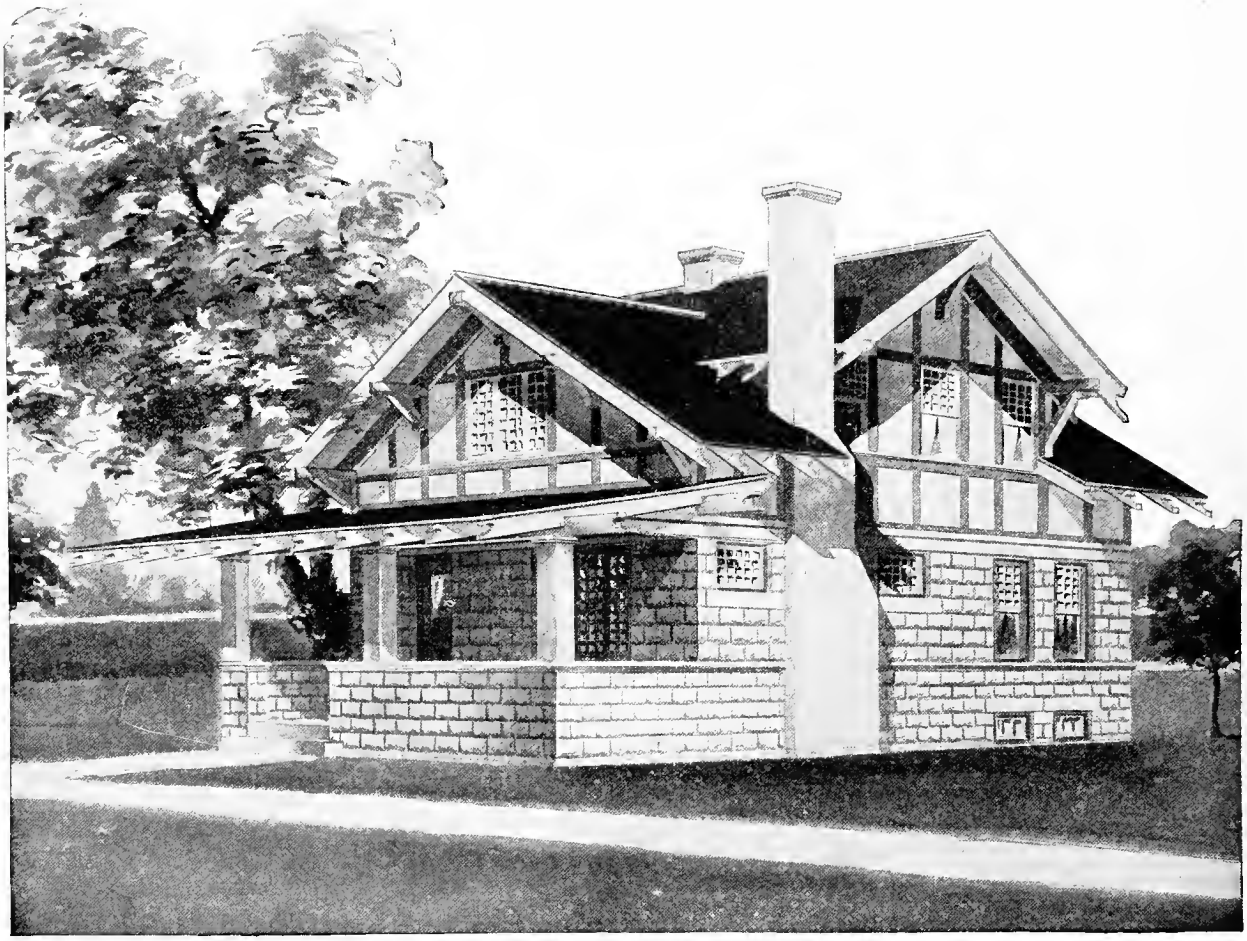

Design No. 8306

Size: Width, 24 feet 8 inches; Length, 33 feet 4 inches

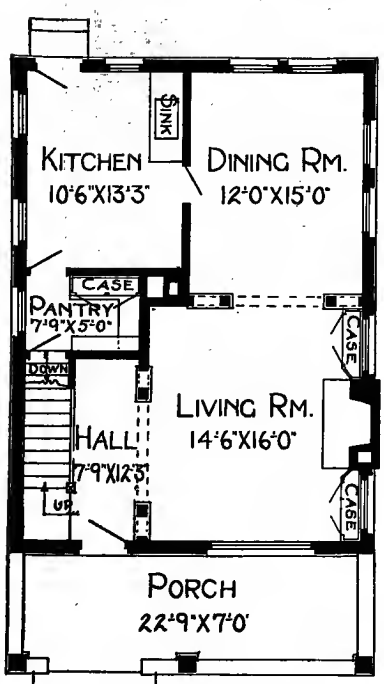

First Floor Plan

Blue prints consist of basement plan; roof plan; first and second floor plans; front, rear and two side elevations; wall sections and all necessary interior details. Specifications consist of about twenty pages of typewritten matter.

PRICE

of Blue Prints, together with a complete set of typewritten specifications

ONLY TWELVE DOLLARS

We mail Plans and Specifications the same day order is received.

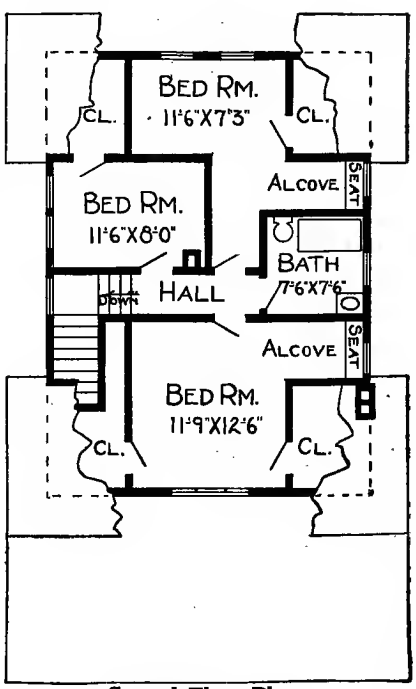

Second Floor Plan

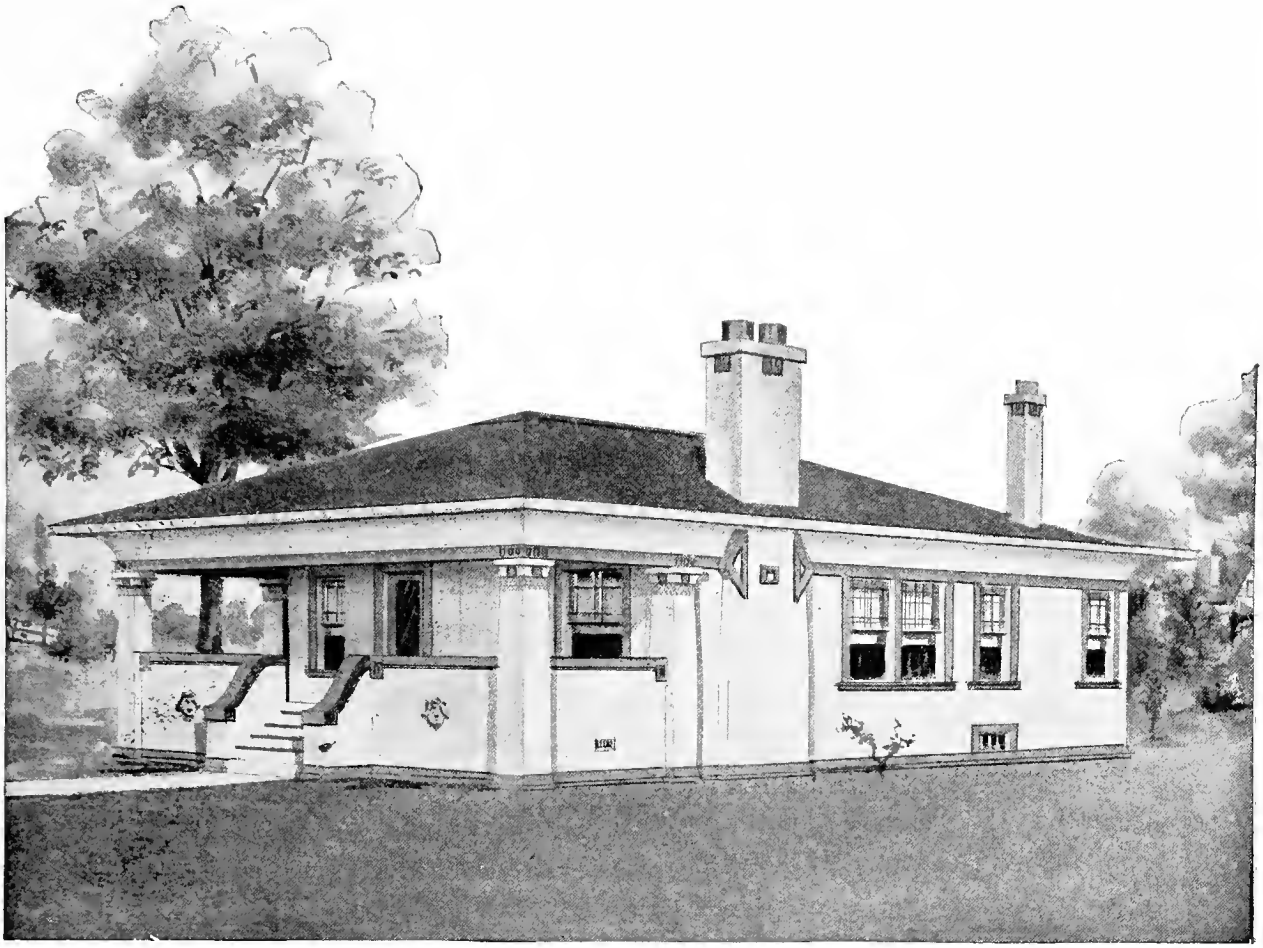

Design No. 8301

Size: Width, 30 feet; Length, 34 feet 6 inches

Blue prints consist of basement plan; floor plan; front, rear, two side elevations; wall sections and all necessary interior details. Specifications consist of about fifteen pages of typewritten matter.

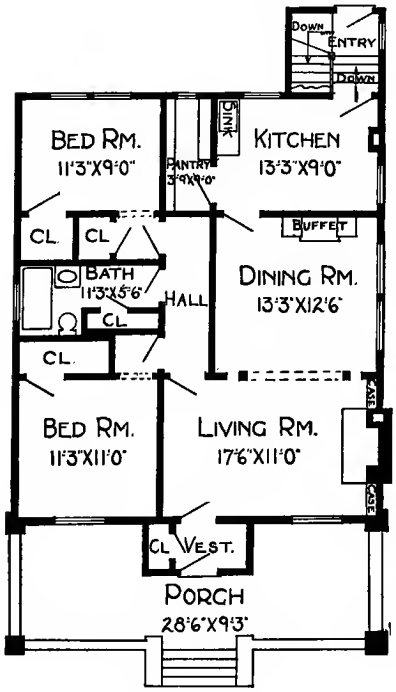

Floor Plan

PRICE

of Blue Prints, together with a complete set of typewritten specifications

ONLY TEN DOLLARS

We mail Plans and Specifications the same day order is received.

Design No. 7071

Size: Width, 38 feet 6 inches; Length, 51 feet, exclusive of porches

Blue prints consist of basement plan; floor plan; front, rear, two side elevations; wall sections and all necessary interior details. Specifications consist of about fifteen pages of typewritten matter.

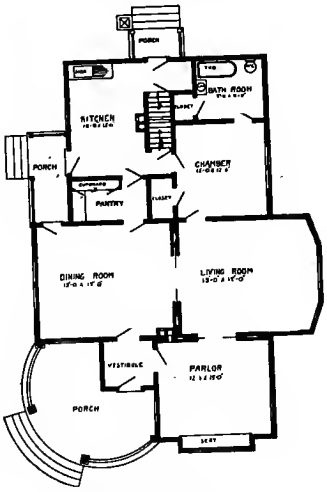

Floor Plan

PRICE

of Blue Prints, together with a complete set of typewritten specifications

ONLY TEN DOLLARS

We mail Plans and Specifications the same day order is received.

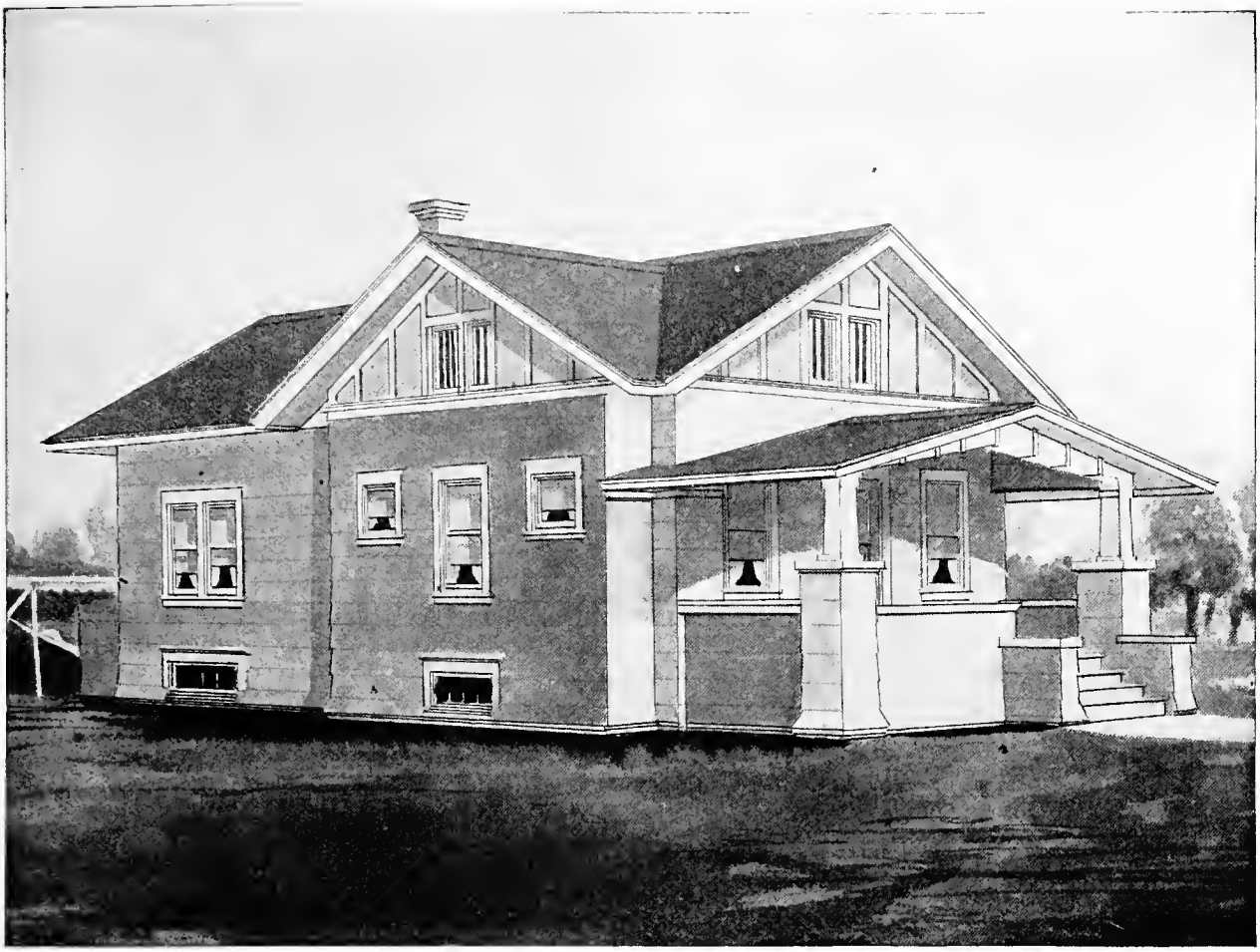

Design No. 7015

Size: Width, 22 feet 6 inches; Length, 40 feet, exclusive of porches

Blue Prints consist of basement plan; floor plan; front, rear, two side elevations; wall sections and all necessary interior details. Specifiations consist of about fifteen pages of typewritten matter.

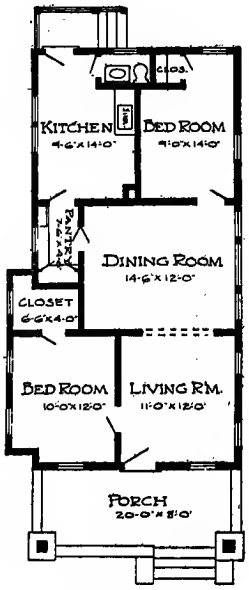

Floor Plan

PRICE

of Blue Prints, together with a complete set of typewritten specifications

ONLY TEN DOLLARS

We mail Plans and Specifications the same day order is received.

Design No. 45

Blue prints consist of cellar and foundation plan; roof plan; floor plan; front, rear, two side elevations; wall sections and all necessary interior details. Specifications consist of about twenty pages of type-written matter.

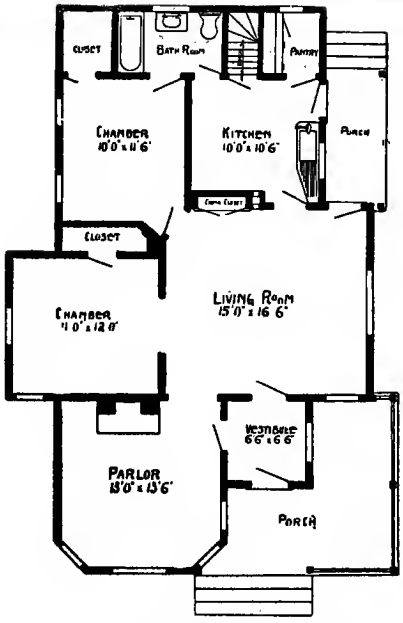

Floor Plan

PRICE

of Blue Prints, together with a complete set of type-written specifications is

ONLY TEN DOLLARS

We mail Plans and Specifications the same day order is received.

Size: Width, 30 feet; length, 46 feet, exclusive of porches.

All of our plans ase printed by electricity on a circular blue printing machine. We use the very best grade of electric blue printing paper and take great care to have every line perfect and distinct.

We do not blame you for wishing to know what you will get for your money. The plans we send out are the regular blue printed plans, drawn one-quarter inch scale to the foot, showing all elevations, floor plans and necessary interior details.

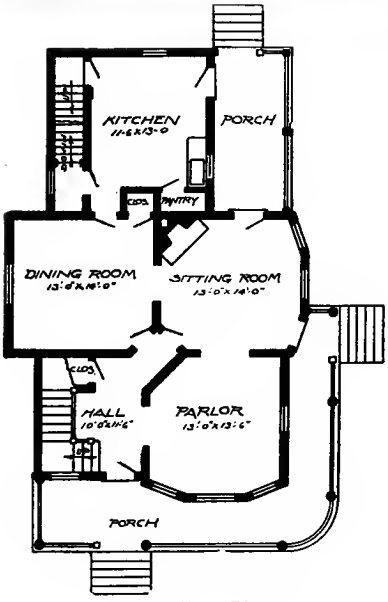

First Floor Plan

Design No. 517

Blue prints consist of cellar and foundation plan; roof plan; first and second floor plans; front, rear, two side elevations; wall sections and all necessary interior details. Specifications consist of about twenty pages of typewritten matter.

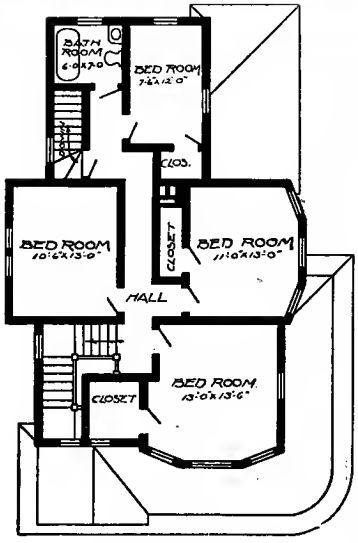

Second Floor Plan

PRICE

of Blue Prints, together with a complete set of typewritten specifications is

ONLY TWELVE DOLLARS

We mail Plans and Specifications the same day order is received.

Size: Width, 24 feet 6 inches; length, 44 feet, exclusive of porch.

The majority of the people build only one house in a life time, and therefore, it is the duty of every prospective builder to make his home as comfortable and attractive as possible.

This kind of a home costs no more to build than the ordinary structures usually seen in towns and villages, and the prospective builder can well afford to take a little time and investigate the latest designs.

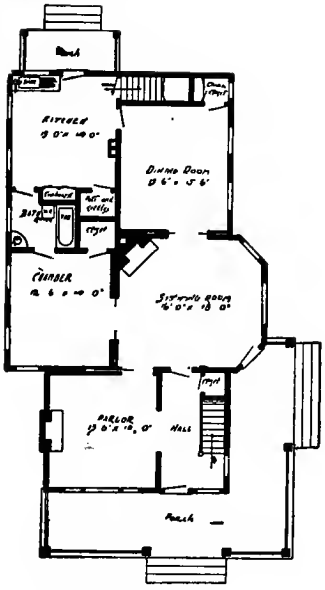

First Floor Plan

Design No. 19

Blue prints consist of cellar and foundation plan; first and second floor plans; front, rear, two side elevations; wall sections and all necessary interior details. Specifications consist of about twenty pages of typewritten matter.

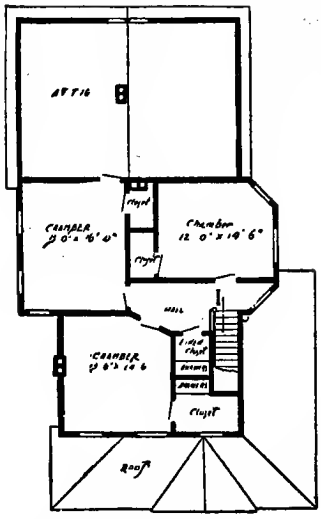

Second Floor Plan

PRICE

of Blue Prints, together with a complete set of typewritten specifications is

ONLY TWELVE DOLLARS

We mail Plans and Specifications the same day order is received.

Size: Width, 32 feet; length, 52 feet, exclusive of porches.

The floor plans we furnish show the shape and size of all rooms, halls and closets; the locations and sizes of all doors and windows; the position of all plumbing fixtures, gas lights, registers, pantry work, etc., and all the measurements that are necessary are given.

All necessary details of interior work, such as door and window casings and trim, base, stools, picture moulding, doors, newel posts, balusters, rail, etc., accompany each set of plans. Part is shown in full size, while some of the larger work, such as stair construction, is drawn to a scale of one and one-half inch to the foot.

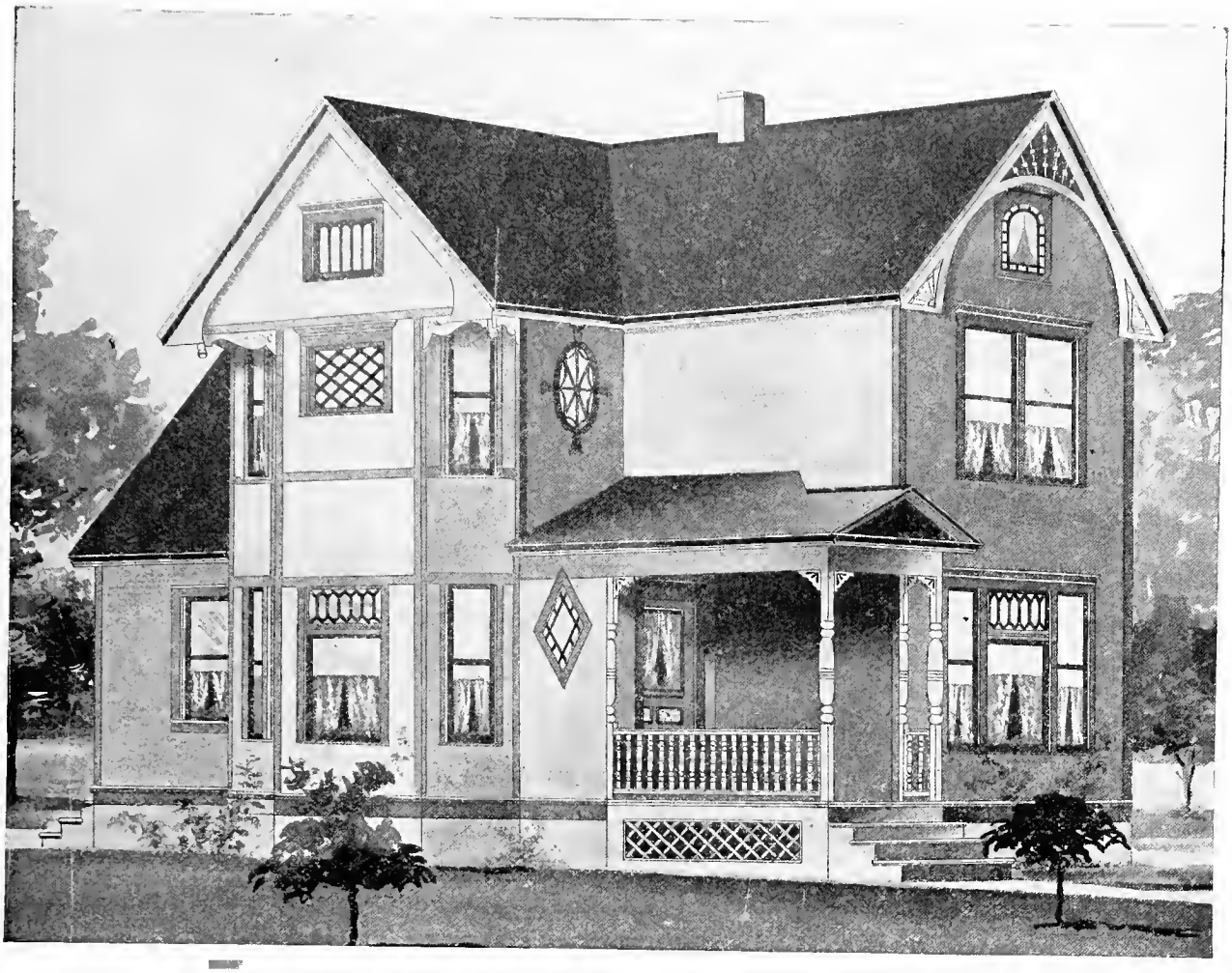

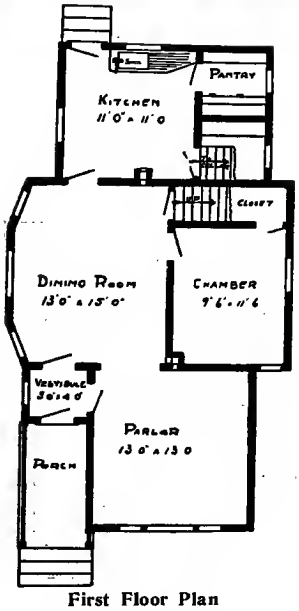

First Floor Plan

Design No. 34

Blue prints consist of cellar and foundation plan; roof plan; first and second floor plans; front, rear, two side elevations; wall sections and all necessary interior details. Specifications consist of about twenty pages of type-written matter.

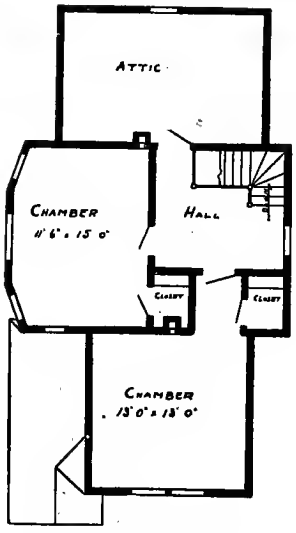

Second Floor Plan

PRICE

of Blue Prints, together with a complete set of type-written specifications is

ONLY TWELVE DOLLARS

We mail Plans and Specifications the same day order is received.

Size: Width, 24 feet, length, 41 feet.

We do not blame you for wishing to know what you will get for your money. The plans we send out are the regular blue printed plans, drawn one-quarter inch scale to the foot, showing all elevations, floor plans and necessary interior details.

All our plans are printed by electricity on a circular blue printing machine. We use the very best grade of electric blue printing paper and take great care to have every line perfect and distinct.

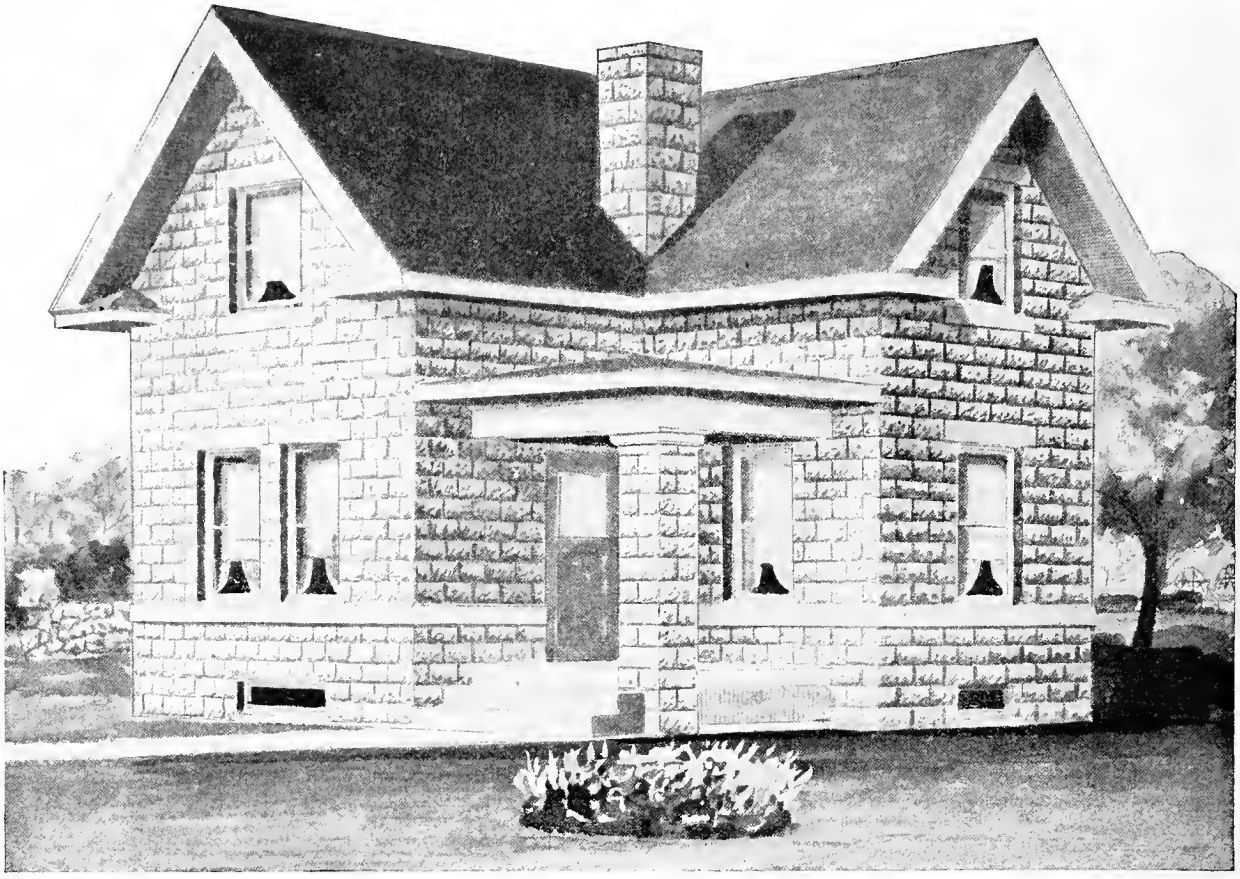

Design No. 8210

Size: Width, 26 feet 8 inches; Length, 22 feet

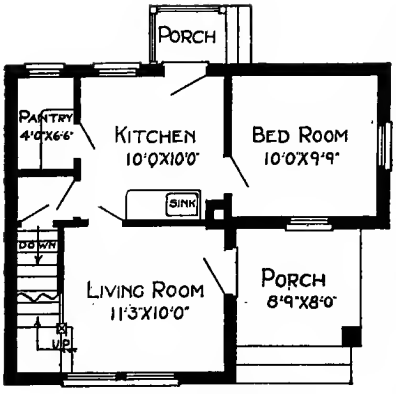

First Floor Plan

Blue prints consist of basement plan; roof plan; first and second floor plans; front, rear, two side elevations; wall sections and all necessary interior details. Specifications consist of about twenty pages of typewritten matter.

PRICE

of Blue Prints, together with a complete set of typewritten specifications

ONLY TWELVE DOLLARS

We mail Plans and Specifications the same day order is received.

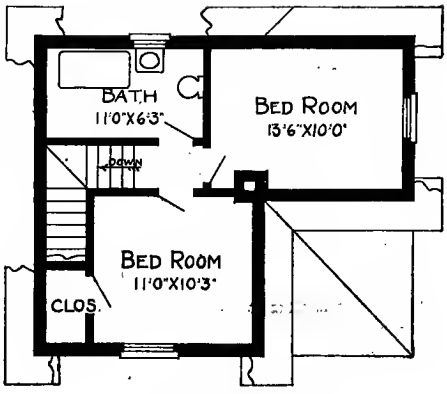

Second Floor Plan

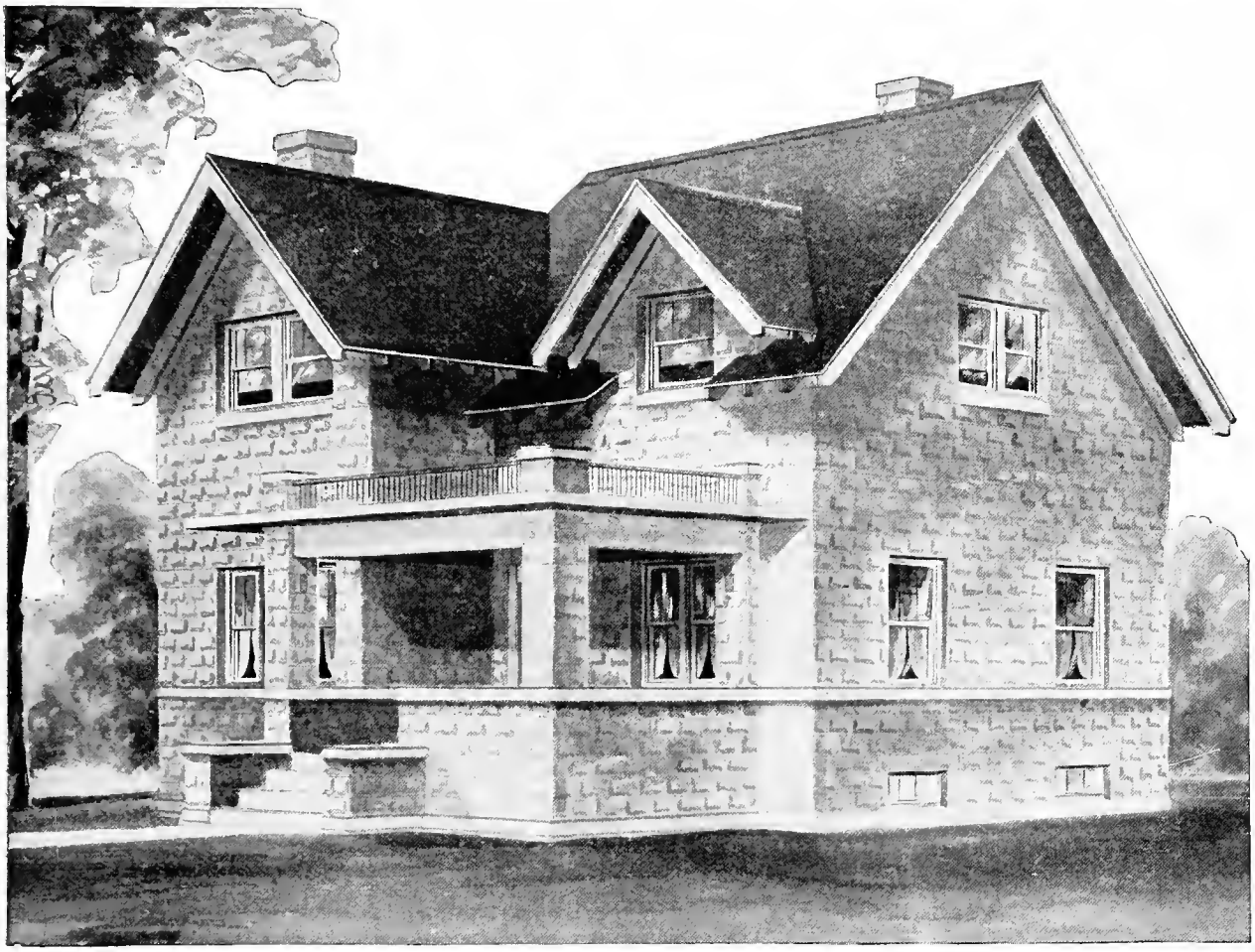

Design No. 8242

Size: Width, 31 feet 4 inches; Length, 28 feet 8 inches

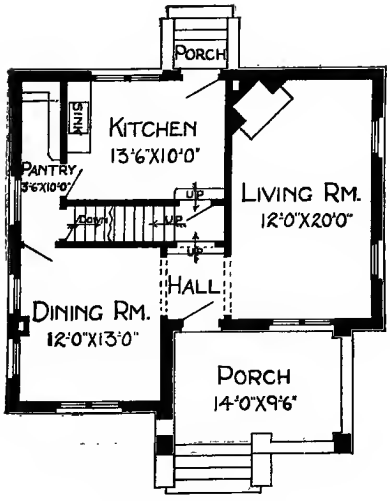

First Floor Plan

Blue prints consist of basement plan; roof plan; first and second floor plans; front, rear and two side elevations; wall sections and all necessary interior details. Specifications consist of about fifteen pages of typewritten matter.

PRICE

of Blue Prints, together with a complete set of typewritten specifications

ONLY FIFTEEN DOLLARS

We mail Plans and Specifications the same day order is received.

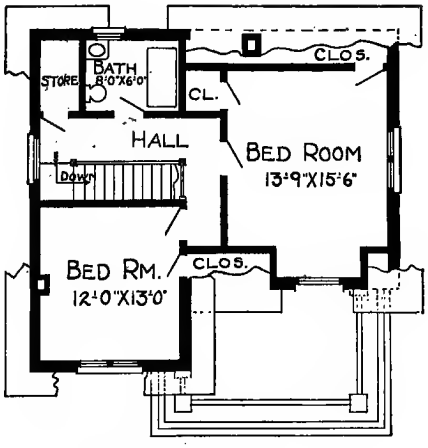

Second Floor Plan

First Floor Plan

DESIGN NO. 4089.

Size: Width, 25 feet; Length, 60 feet.

Blue Prints consist of basement plan; first and second floor plans; all necessary elevations and necessary interior details. Specifications are typewritten and contain all the information necessary for the proper construction of the building.

Price of Plans and Specifications.....$10.00

Popular style for two-story building of brick with stone trimmings designed for a lodge hall with store underneath, the entire first floor being devoted to that purpose. The lodge room proper on the upper floor is 22 feet 6 inches by 42 feet with ante-room 16 feet 6 inches by 14 feet 6 inches, closet and hall with stairway leading to street. Estimated cost of construction under favorable conditions, from about $5000.00 to about $5500.00.

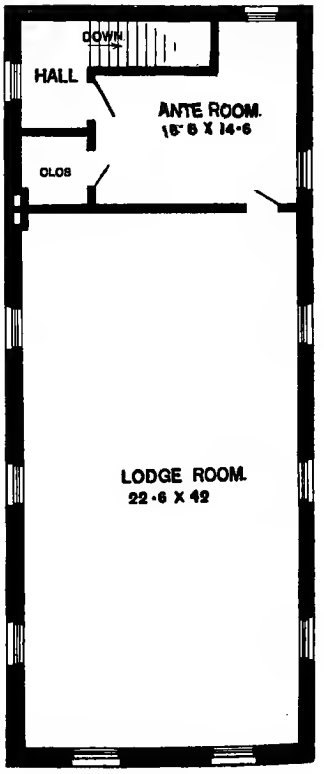

Second Floor Plan

DESIGN NO. 4018.

Size: Width, 25 feet; Length, 60 feet.

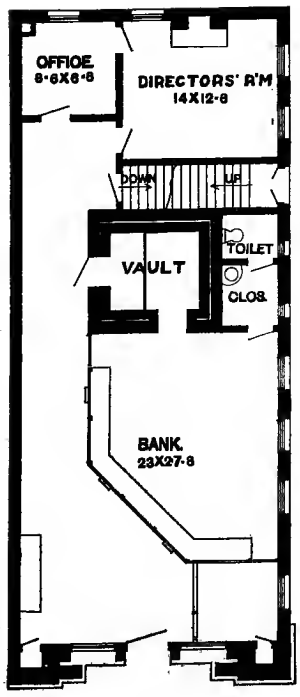

First Floor Plan

Blue Prints consist of basement plan; first and second floor plans; all necessary elevations and necessary interior and exterior details.

Specifications are typewritten and contain all the information necessary for the proper construction of the building.

Price of Plans and Specifications.....$15.00

Very attractive design for Bank Building to be constructed of brick with front of stone and brick making a very handsome and practical building suitable for any city or town. The first floor is devoted exclusively to banking purposes. In the center is placed a large fire-proof vault. Back of the vault the entrance and stairs to the basement are located. In the extreme rear provision is made for a directors' room, 14 feet by 12 feet 6 inches, and a small private office 8 feet 6 inches square with entrance to both the directors' room and the bank proper. The second floor is devoted entirely to offices, and if not required for use by bank can be rented separately or en suite. Estimated cost of construction under favorable conditions from about $5100.00 to about $5800.00.

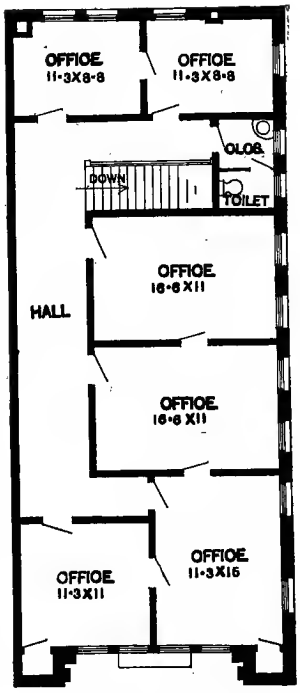

Second Floor Plan

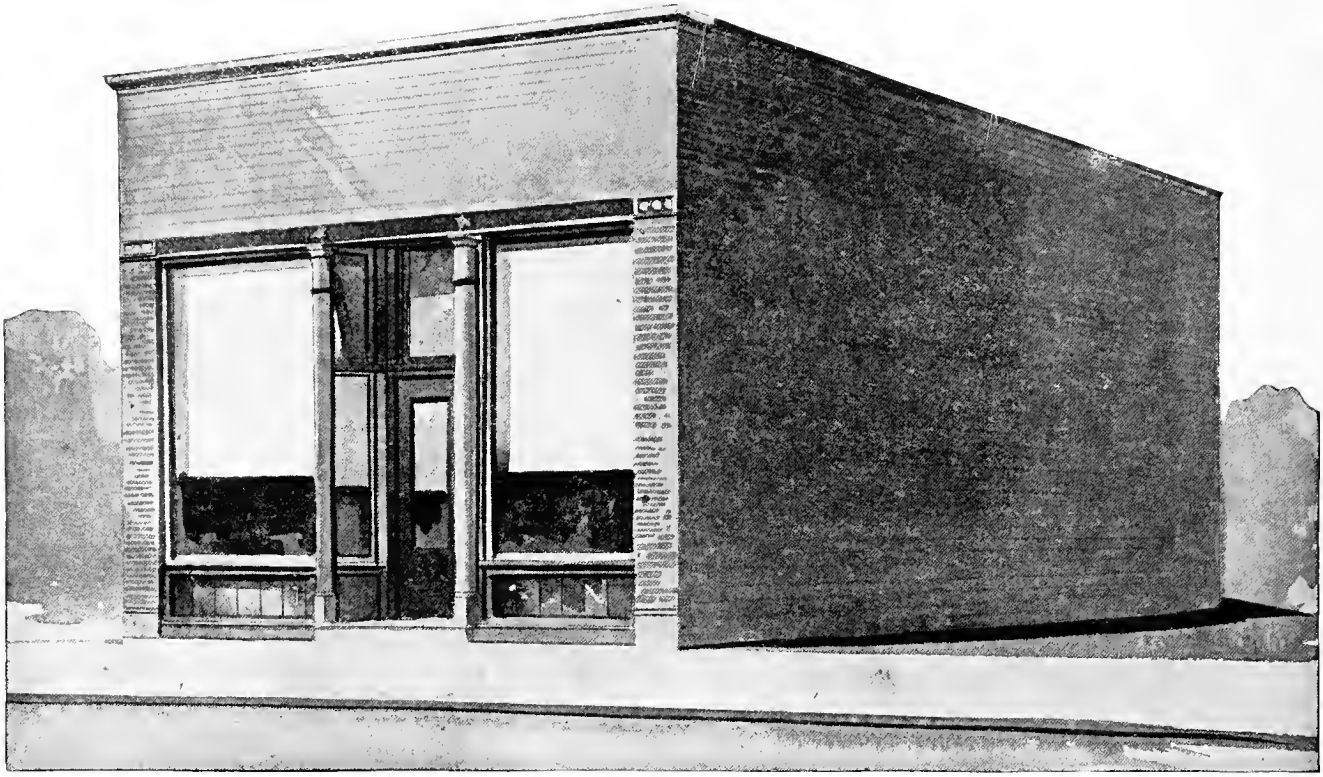

DESIGN NO. 4050.

Size: Width, 22 feet; Length, 50 feet.

Blue Prints consist of basement plan; floor plan; all necessary elevations and interior details.

Specifications are typewritten and contain all the information necessary for the proper construction of the building.

Price of Plans and Specifications **$8.00**

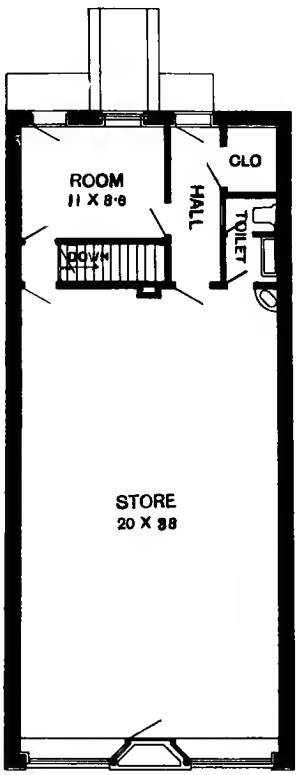

Floor Plan

One Story Store Building constructed of brick. Large show windows on either side of door. The space available for store purposes is 20 feet in width by 36 feet in length. In the rear of store there is a room 11 feet by 8 feet 8 inches, hall to the rear entrance, closet, lavatory and stairs to the basement. This style of building is popular in small towns and villages and is very economical to build, the estimated cost of construction, under favorable conditions, being from about $2000.00 to about $2400.00.

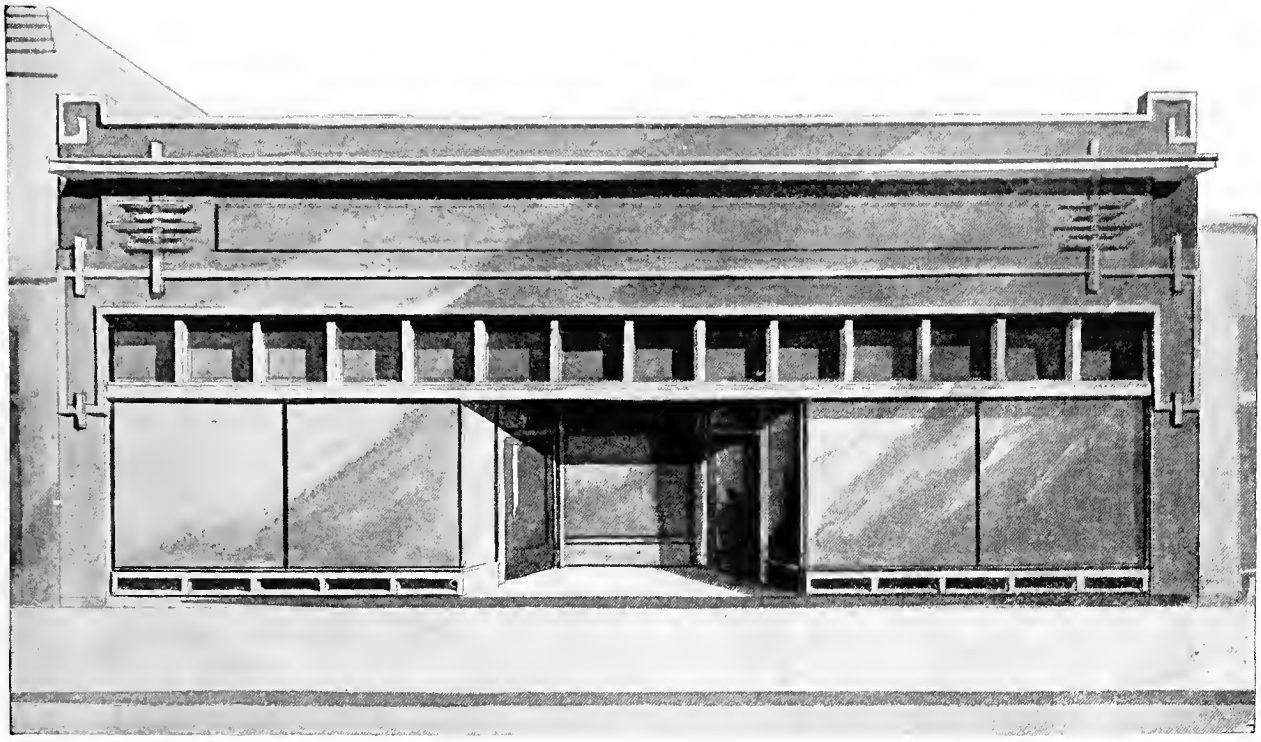

DESIGN NO. 4065
Size: Width, 50 feet; Length, 70 feet.

Blue Prints consist of basement plan; floor plan; all elevations and necessary interior details.

Specifications are typewritten and contain all the information necessary for the proper construction of the building.

Price of Plans and Specifications $8.00

Estimated cost of construction under favorable conditions $4000.00 to $5200.00.

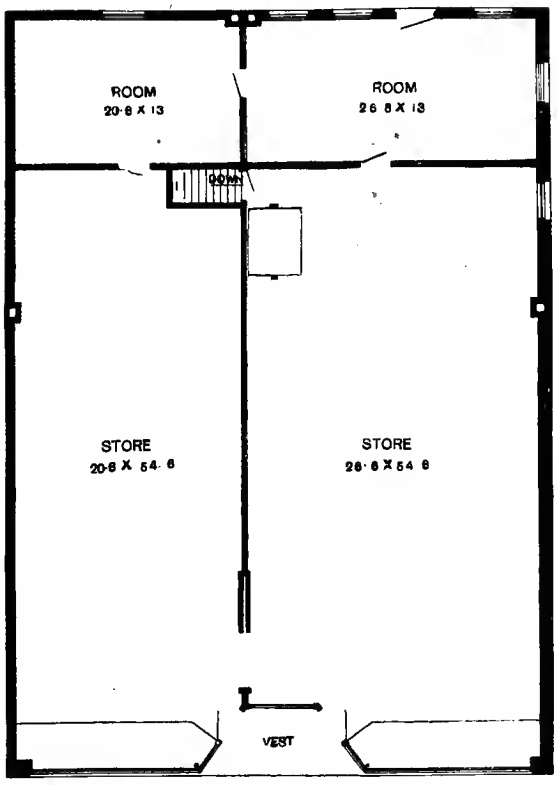

Floor Plan

One story Brick Store Building with stone trimmings divided into two stores, one 20 feet wide by 54 feet 8 inches long with store room 20 by 13 feet in rear, and one store 26 feet 6 inches wide by 54 feet 8 inches long with store room 26 feet 6 inches by 13 feet with entrance to basement. This style of building is suitable for any locality and could be utilized for most any business purpose or rented separately.

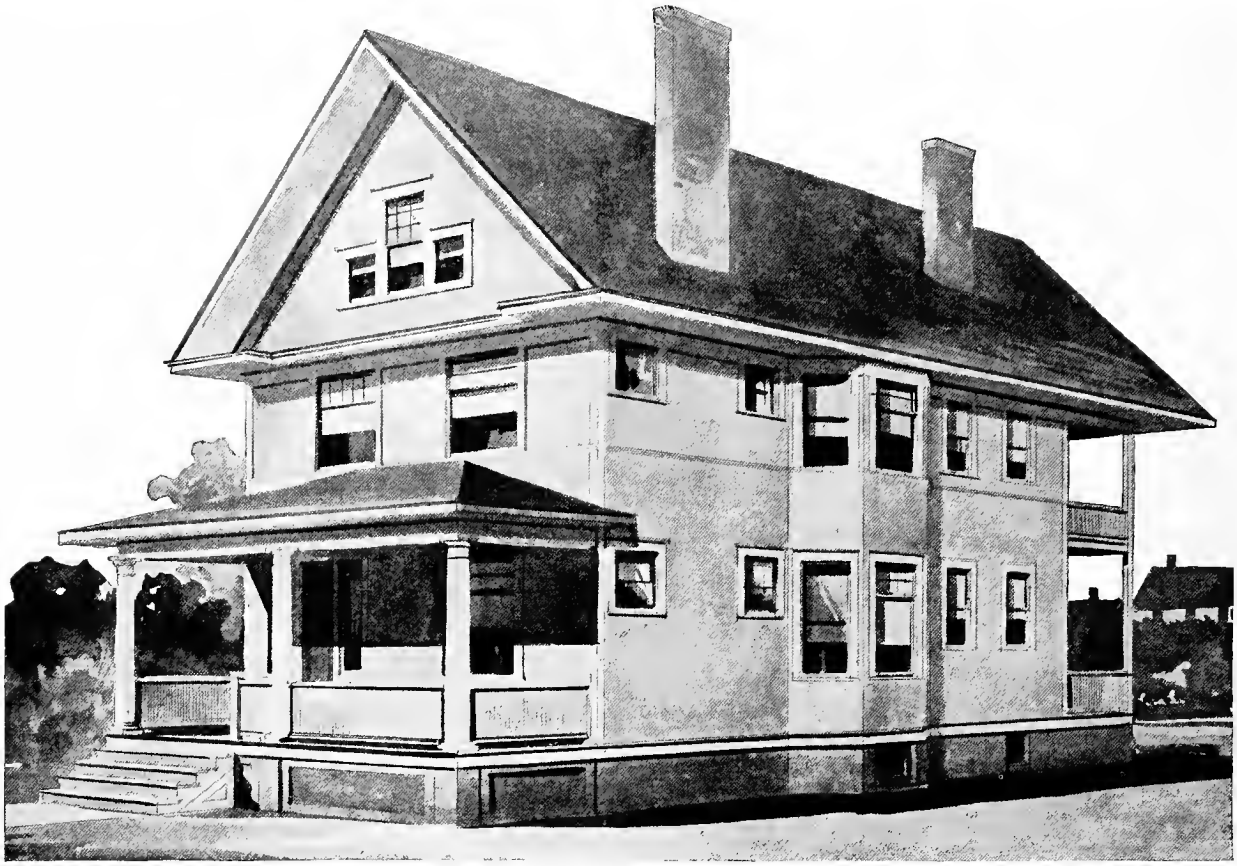

DESIGN NO. 4032

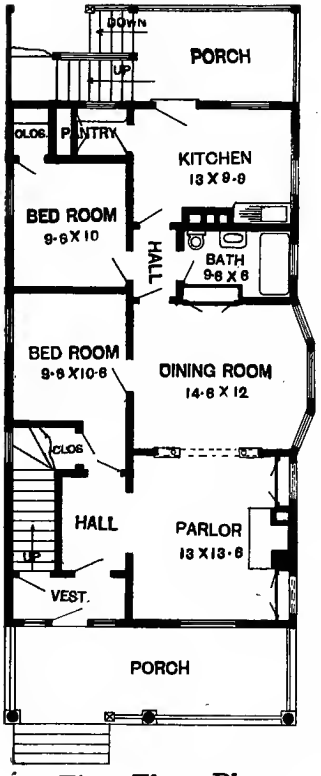

First Floor Plan

Size: Width, 25 feet 6 inches; Length, 43 feet.

Blue Prints consist of basement plan; first and second floor plans; all necessary elevations and necessary interior details.

Specifications are typewritten and contain all the information necessary for the proper construction of the house.

Price of Plans and Specifications.....$15.00

Popular design for two family house of frame construction, sided, shingled roof. The lower apartment contains parlor, dining room, kitchen and two bedrooms, bath, closets, pantry, etc., and the upper —parlor, dining room, kitchen, three bedrooms, bath, pantry, closets, etc. Large front porch for use of both families. Large back porches with main roof extending over. Large attic over the entire house with entrance from the rear porch. Colonial mantels in parlors with book cases on either side. Estimated cost of construction, under favorable conditions, from about $3300.00 to about $4100.00.

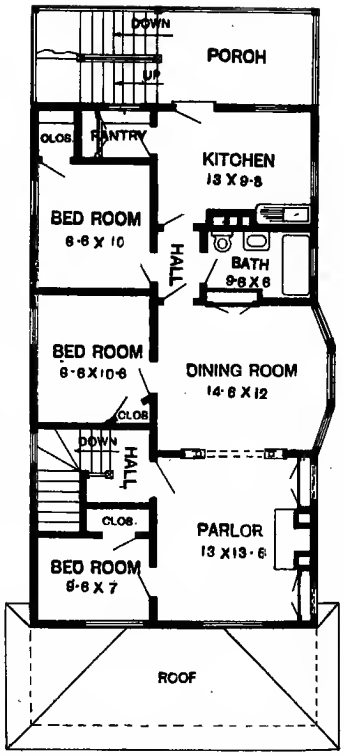

Second Floor Plan

DESIGN NO. 4028.

Size: Width, 41 feet 6 inches; Length, 39 feet.

Blue Prints consist of basement plan; first and second floor plans; roof plan; all necessary elevations and necessary interior details.

Specifications are typewritten and contain all the information necessary for the proper construction of the building.

Price of Plans and Specifications.....$15.00

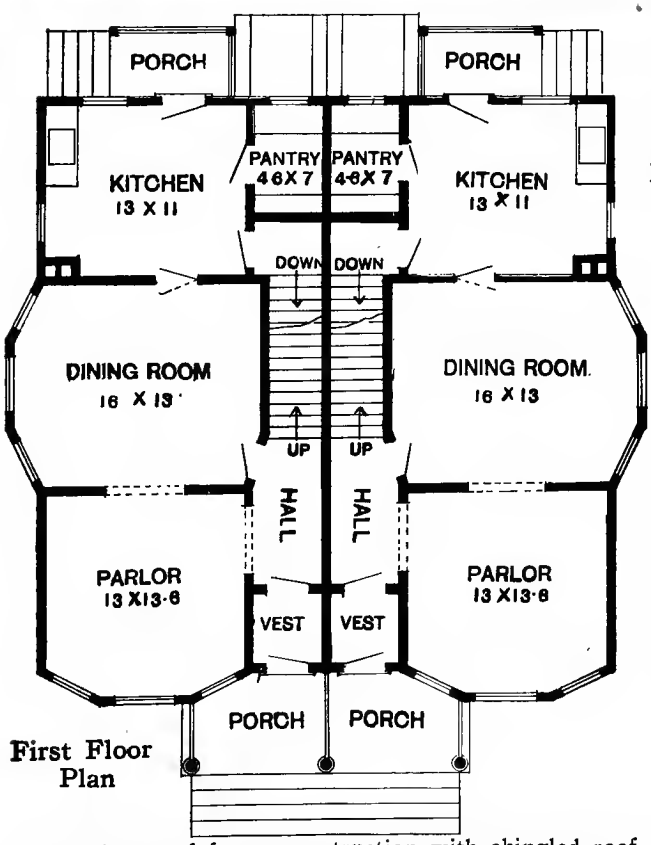

First Floor Plan

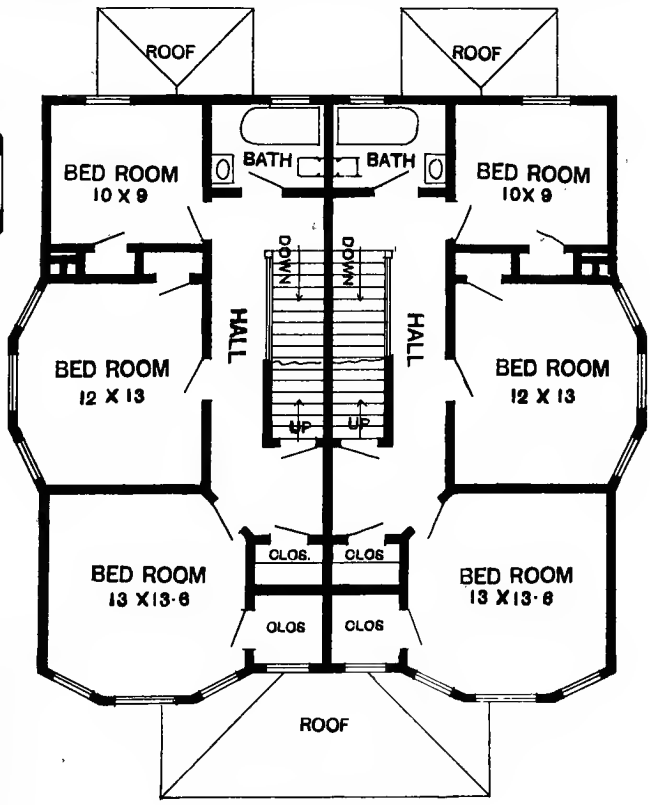

Second Floor Plan

Twin house of frame construction with shingled roof. Arranged for two families, each family having six rooms, parlor, dining room and kitchen on the first floor, three bedrooms, bath, closets, halls, etc., on the second floor. Large bay windows in parlors and dining rooms. Each family has separate entrances, both front and rear so that complete isolation may be obtained if necessary. Estimated cost of construction, under favorable conditions, from about $4750.00 to about $5150.00.

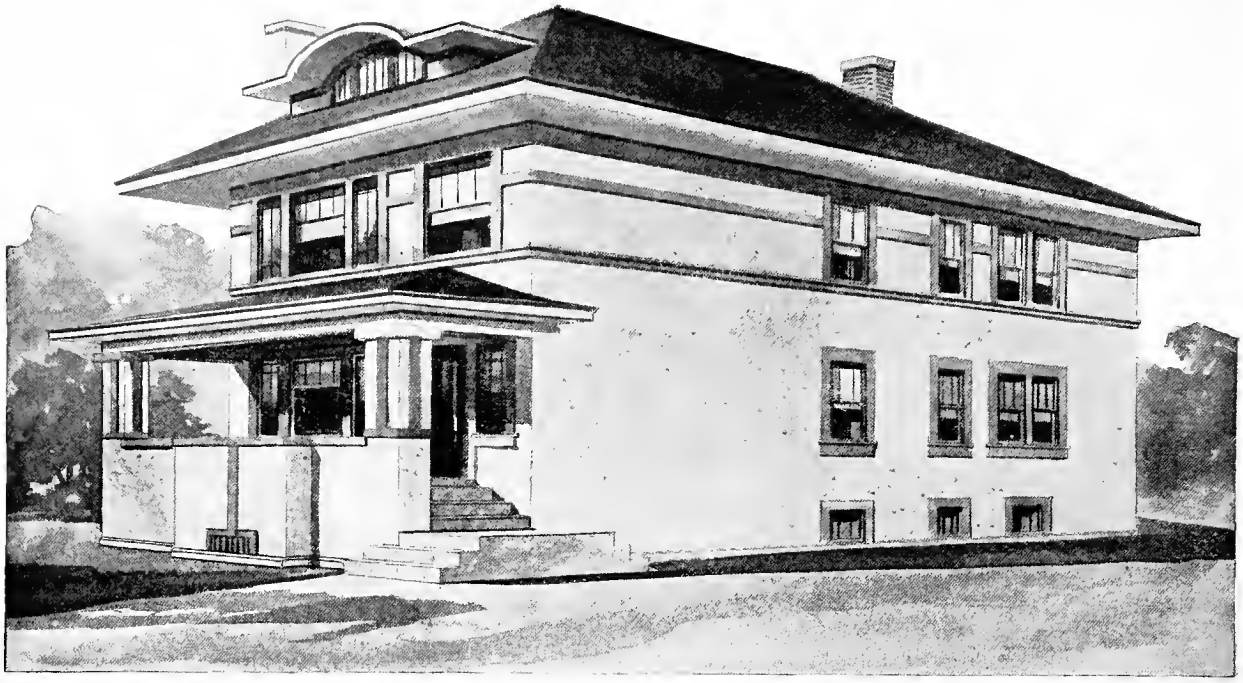

DESIGN NO. 4031

Size: Width, 28 feet; Length, 58 feet 6 inches.

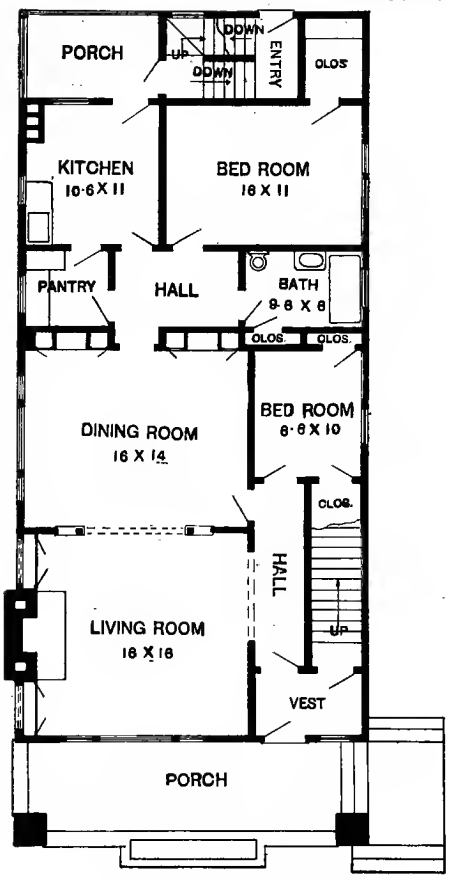

First Floor Plan

Blue Prints consist of basement plan; first and second floor plan; all necessary elevations and all necessary interior details.

Specifications are typewritten and contain all the information necessary for the proper construction of the house.

Price of Plans and Specifications $15.00

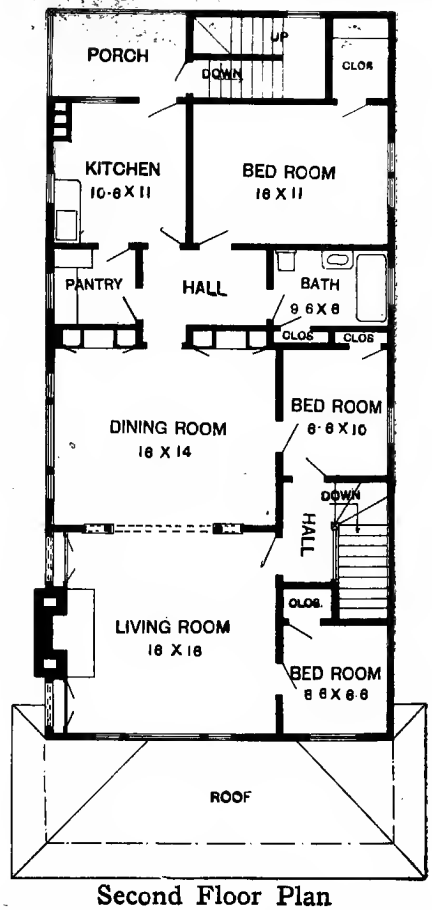

Second Floor Plan

Two family house of frame construction covered with Cement Plaster and trimmed with rough boards. The first floor contains large living room, dining room, kitchen, two bed rooms, pantry, bath, halls, closets, etc. The second floor contains the same number of living rooms but has an extra bed room opening from the main living room. Large Colonial fireplaces in living rooms. Combination buffet and china closets on either side of opening in rear of dining room. Large front porch for use of both families. Estimated cost of construction, under favorable conditions, from about $4150.00 to about $4900.00.

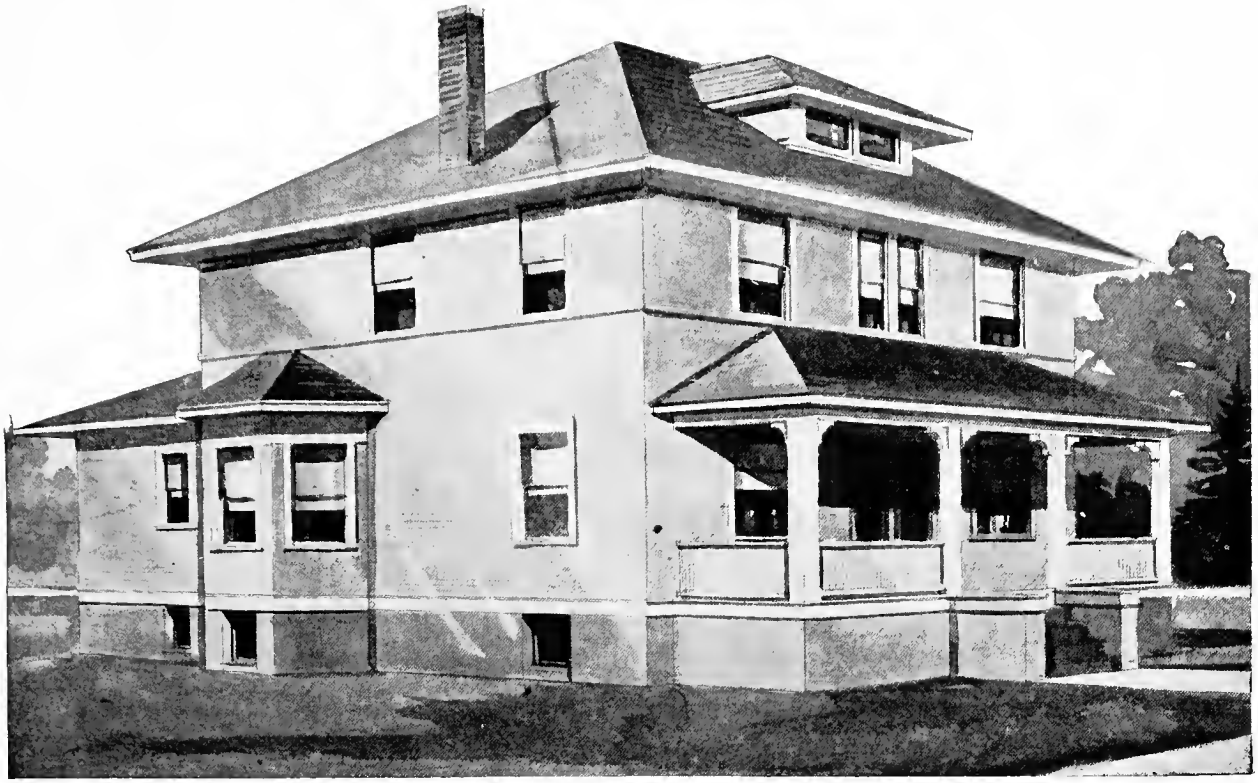

DESIGN NO. 4029

Size: Width, 39 feet 6 inches; Length, 43 feet.

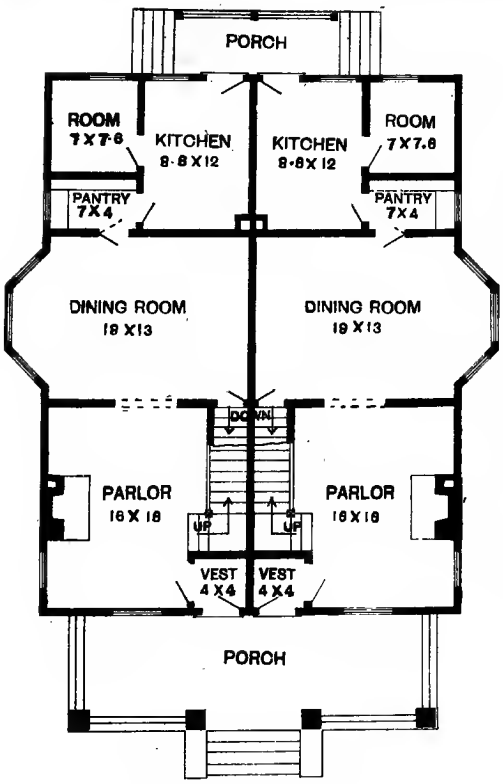

First Floor Plan

Blue Prints consist of basement plan; first and second floor plans; all necessary elevations and interior details.

Specifications are typewritten and contain all the information necessary for the proper construction of the building.

Price of Plans and Specifications $15.00

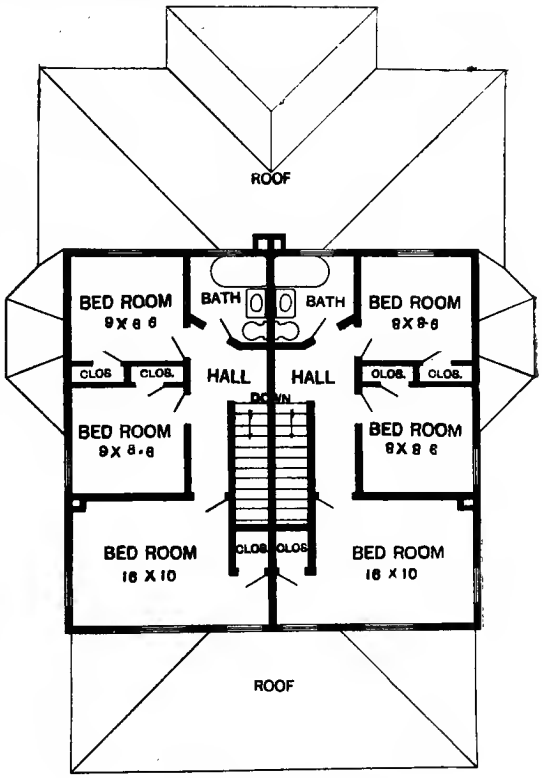

Second Floor Plan

Double or twin house of frame construction, sided, shingle roof. This house was designed for a broad lot and ample grounds. Complete separation of the families is secured as though in separate single houses. Each family has parlor, dining room, kitchen, pantry, and servant's room on first floor and three bedrooms, bath, closets, etc., on second floor. Large front porch for use of both families. Estimated cost of construction, under favorable conditions, from about $4200.00 to about $5100.00.

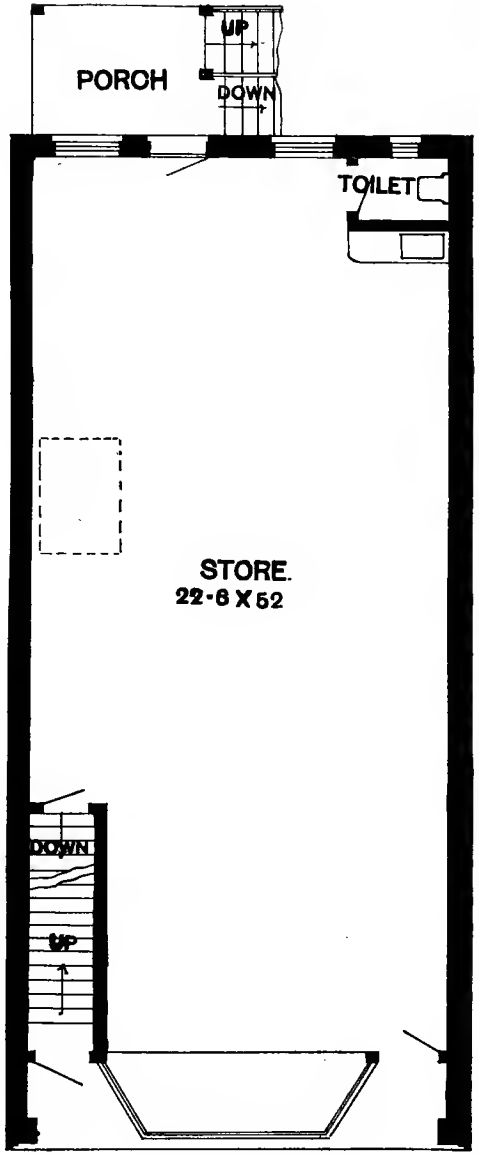

First Floor Plan

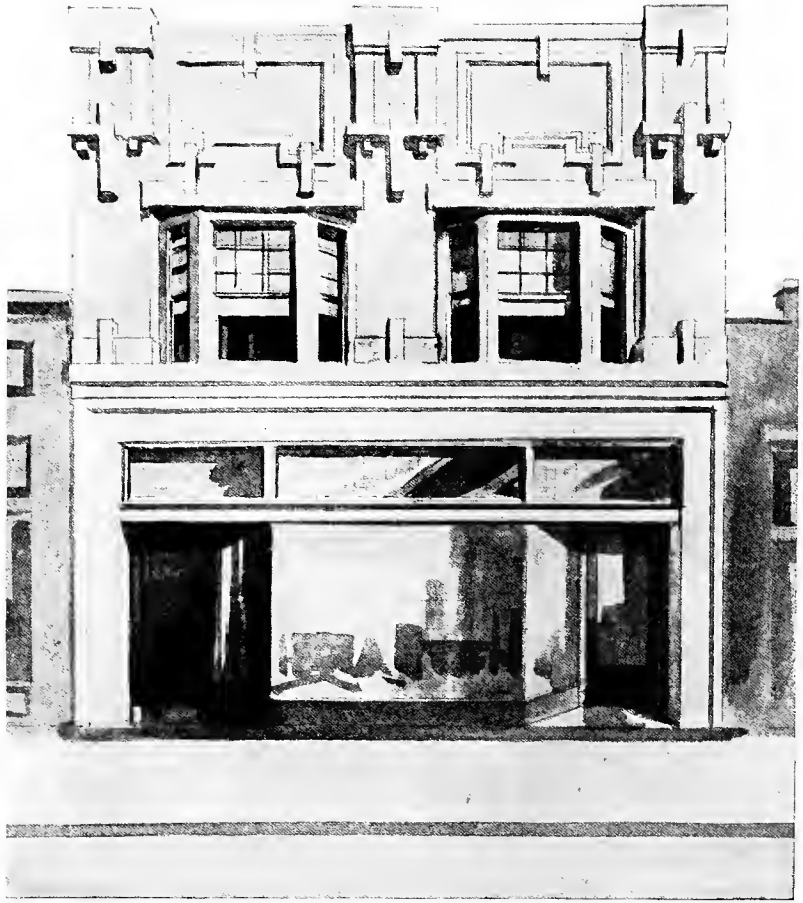

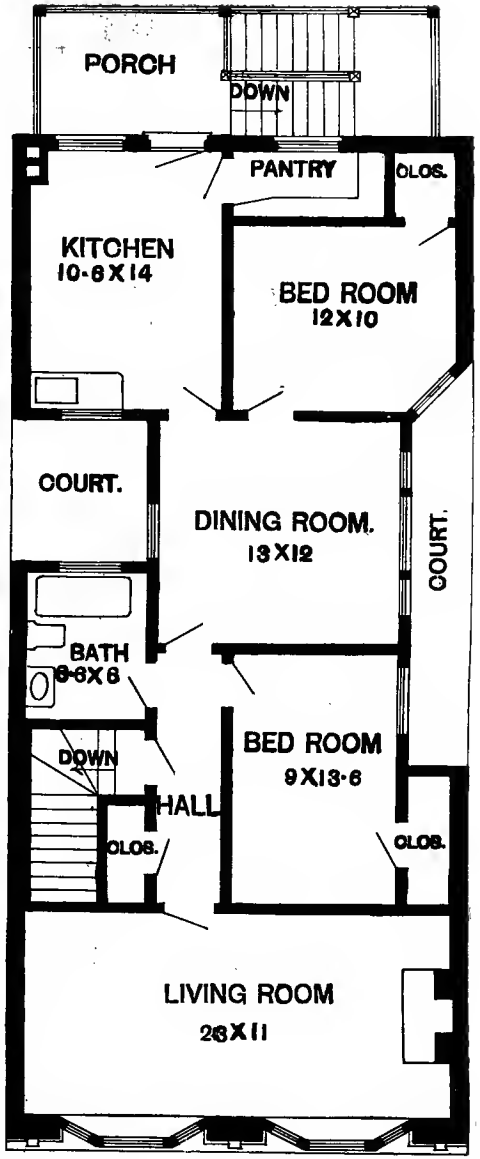

Second Floor Plan

DESIGN NO. 4012.

Size: Width, 25 feet; Length, 55 feet.

Blue Prints consist of basement plan; first and second floor plans; all necessary elevations and interior details.

Specifications are typewritten and contain all the information necessary for the proper construction of the building.

Price of Plans and Specifications..... $15.00

Ornamental design for Store and Flat Building of brick with stone trimmings and plaster panels. Single large show window of plate glass with transom extending clear across the entire front. Entrance to store being on one side and to second floor on the opposite side. Double bay windows in front on second floor. The lower floor is devoted entirely to store space, being 22 feet 6 inches in width by 52 feet in length, with entrance to basement under stairs leading to second floor. Three windows and a door in the rear, also provision for skylight on court. Second floor is divided into one large living room extending across the entire front, dining room, kitchen, two chambers, bath pantry and closets. Fairly large porch in rear.

Estimated cost of construction under favorable conditions, from about $4,550.00 to about $5,200.00.

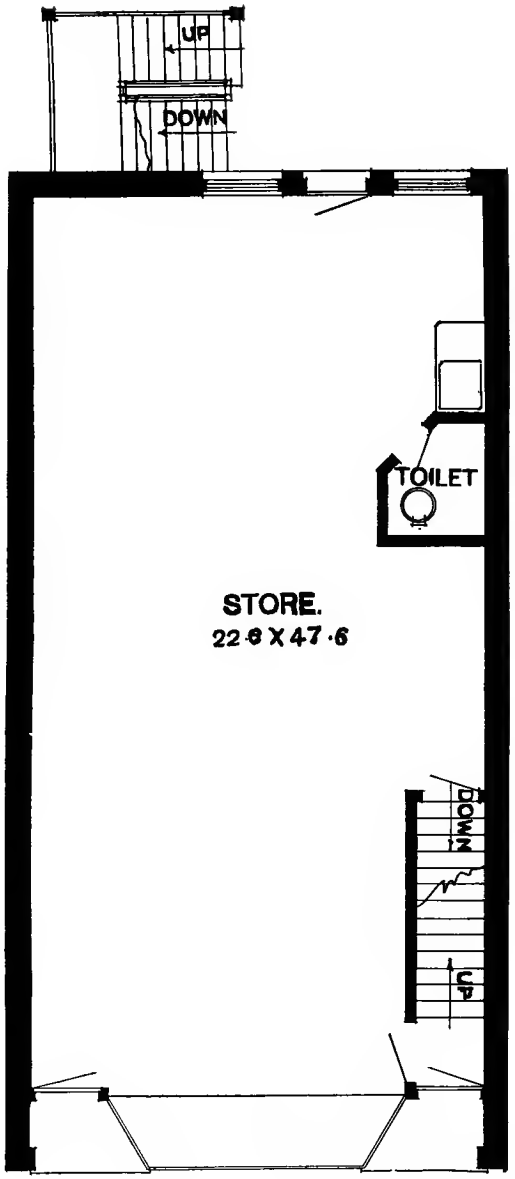

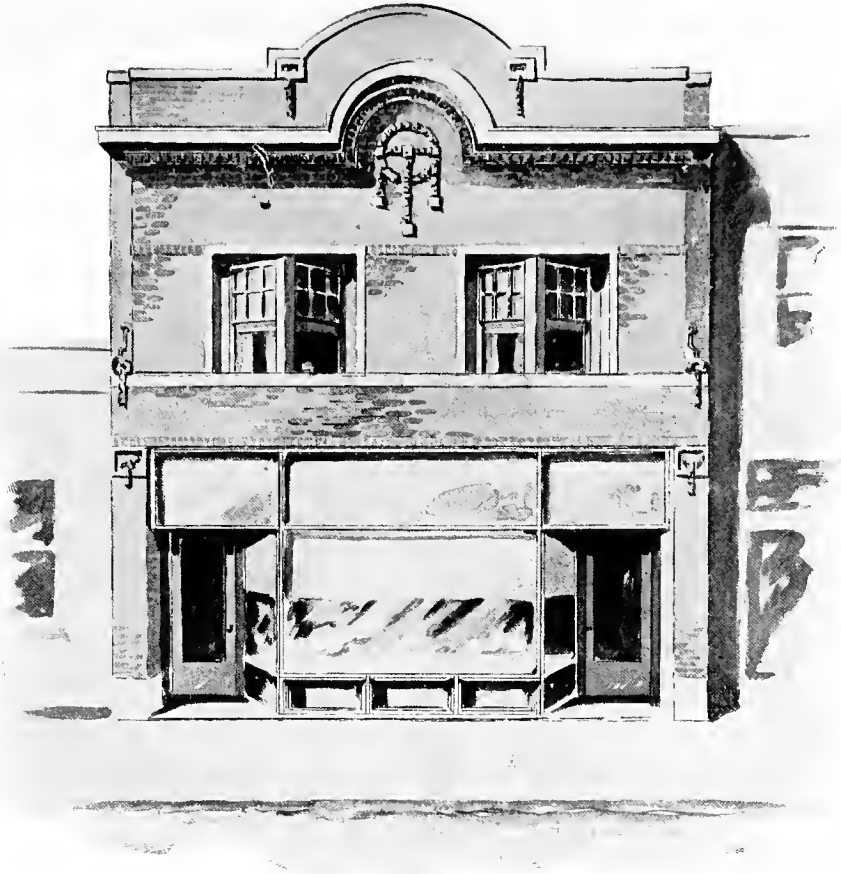

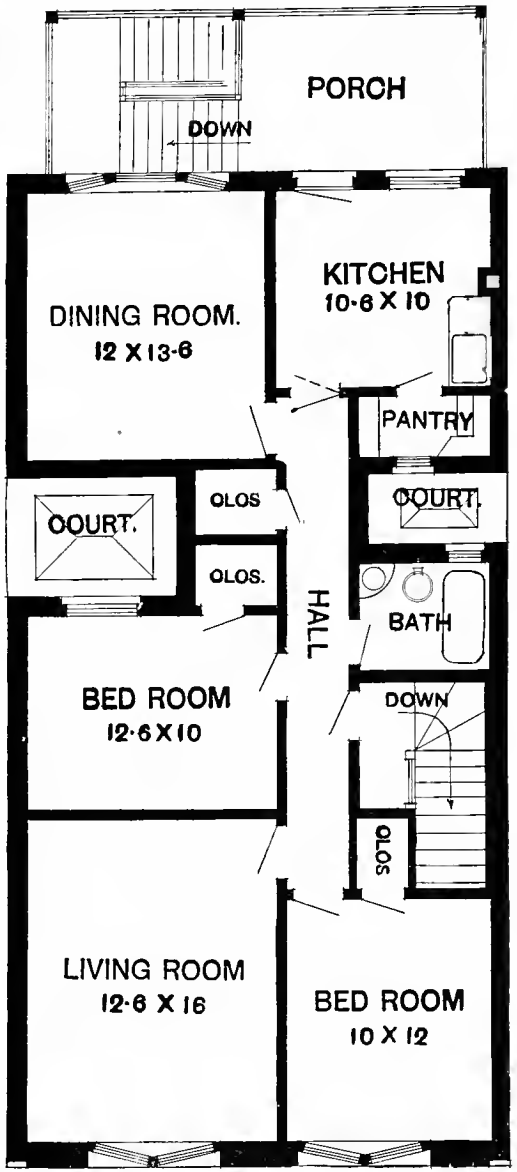

DESIGN NO. 4009.

Size: Width, 25 feet; Length, 50 feet.

Blue Prints consist of basement plan; first and second floor plan; all necessary elevations and interior details. Specifications are typewritten and contain all the information necessary for the proper construction of the building.

Price of Plans and Specifications.....$15.00

Original and attractive design for Store and Flat Building to be constructed of brick with stone trimmings. The entire lower floor is devoted to store room purposes with one large show window in center. Entrance to the store is located at one side and to second floor on opposite side. There is also an entrance from the store to the hall going upstairs. Basement is full height and has entrance from the store. The second floor consists of living room, dining room, kitchen, two bedrooms, bath, pantry, closets, etc. Large back porch. Estimated cost of construction, under favorable conditions, from about $4100.00 to about $4500.00.

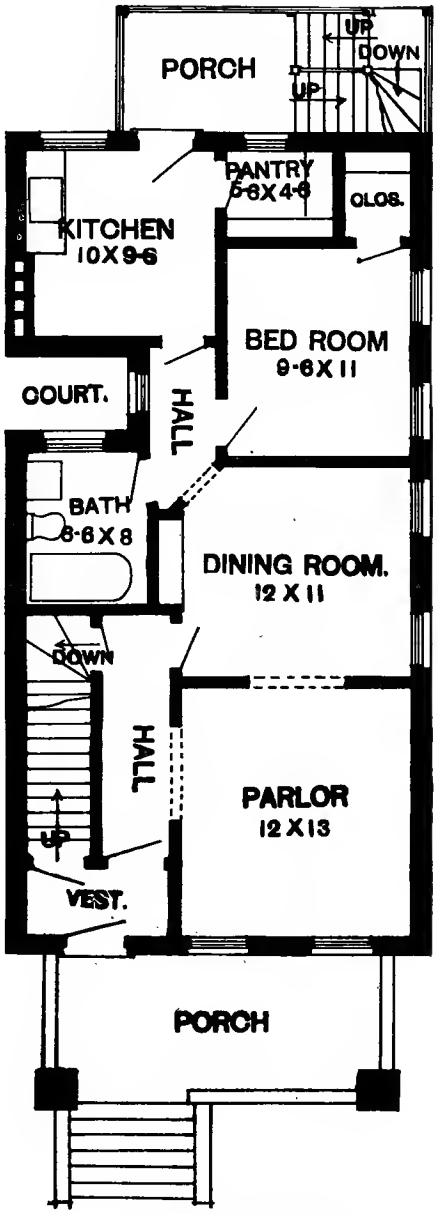

First Floor Plan

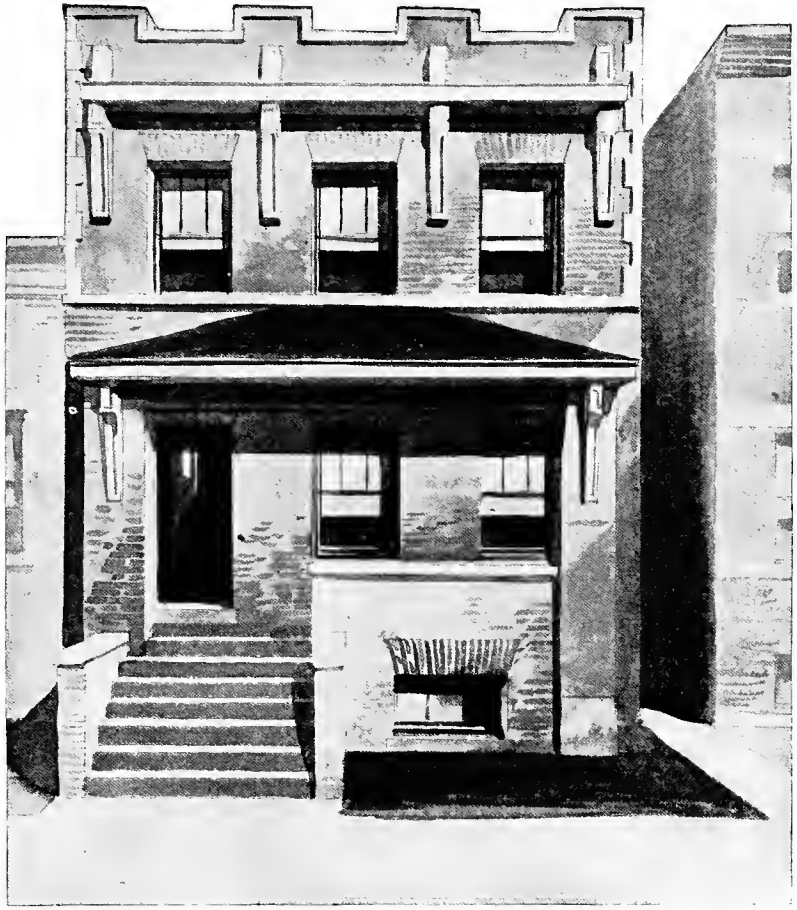

DESIGN NO. 4021.
Size: Wdth, 22 feet; Length, 43 feet.

Blue Prints consist of basement plan; first and second floor plans; all necessary elevations and necessary interior details.

Specifications are typewritten and contain all the information necessary for the proper construction of the building.

Price of Plans and Specifications.....$15.00

Colonial Design for two flat building of brick with stone trimmings. Large front porch for use of both families. This building was designed especially for the City, the width being 22 feet and it meets with all the City Building requirements. The first floor consists of parlor, dining room, kitchen, bedroom, bath, pantry, closets, etc. The second floor is practically the same but has the addition of an alcove opening from the parlor. The estimated cost of construction for a building of this kind, under favorable conditions, is from about $4000.00 to about $4500.00.

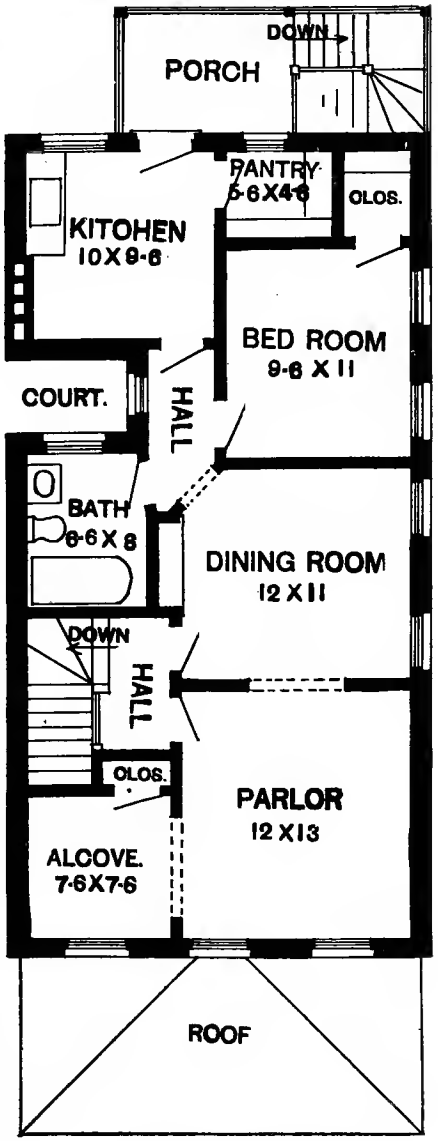

Second Floor Plan

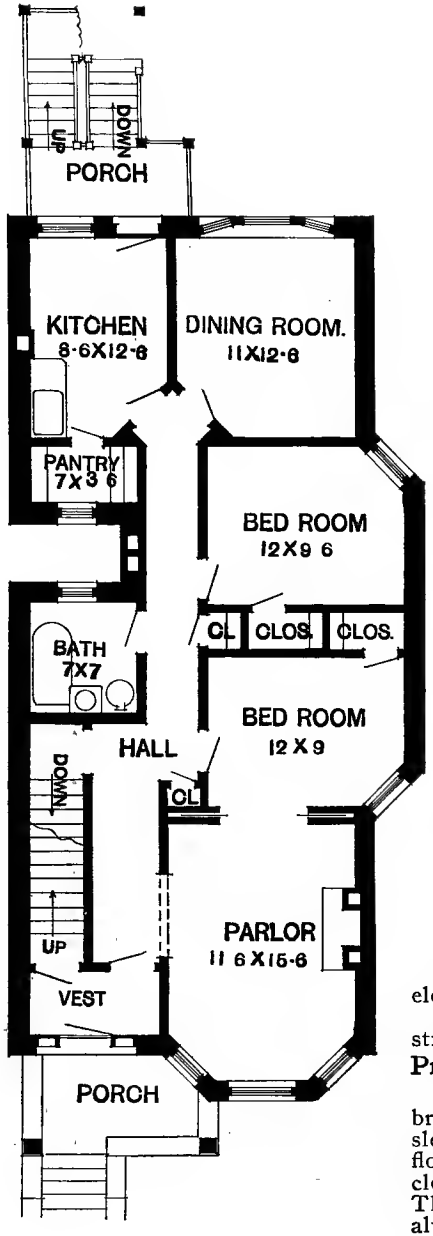

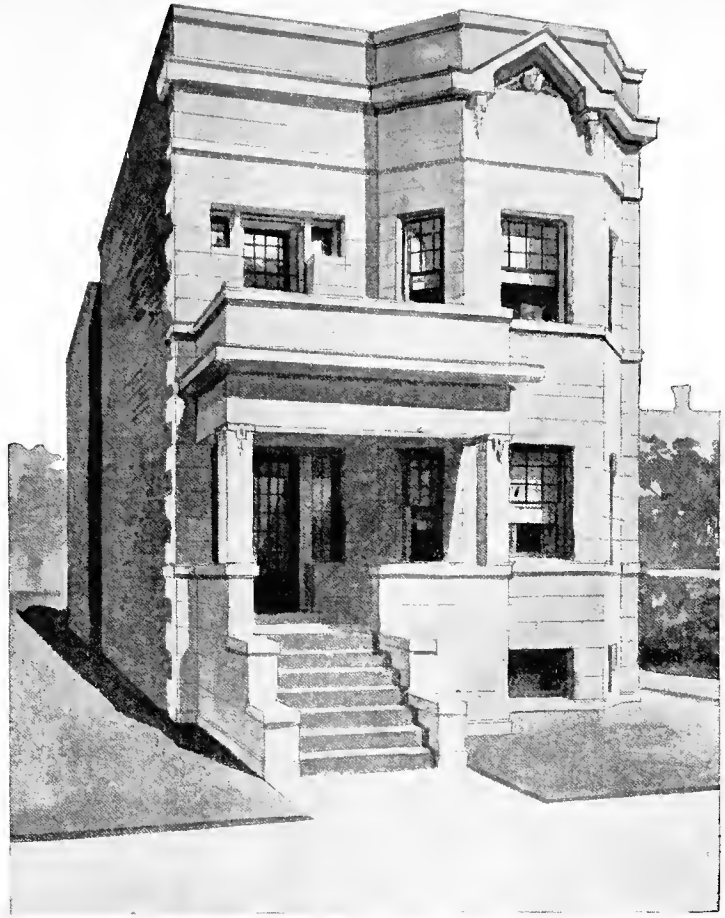

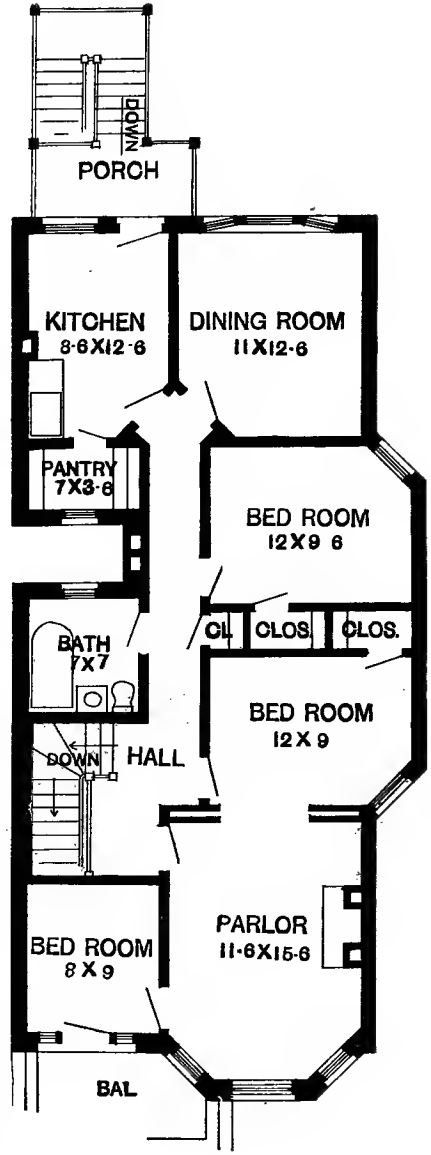

DESIGN NO. 4004.

Size: Width, 25 feet; Length, 53 feet.

Blue Prints consist of basement plan; first and second floor plans; all necessary elevations and necessary interior details.

Specifications are typewritten and contain all the information for the proper construction of the building.

Price of Plans and Specifications.....$15.00

Very artistic and rich looking design for Two Flat Building to be constructed of brick with cut stone front. First floor contains parlor or living room, two good sized sleeping rooms, dining room, kitchen, bath, pantry and four closets. The second floor has parlor, three sleeping rooms, dining room, kitchen, bath, pantry and three closets. Basement is full height and contains plenty of store and laundry room. This building was designed for a city lot, but can be built in any community and will always prove a good investment.

Estimated cost of construction under favorable conditions from about $4,400.00 to about $5,000.00.

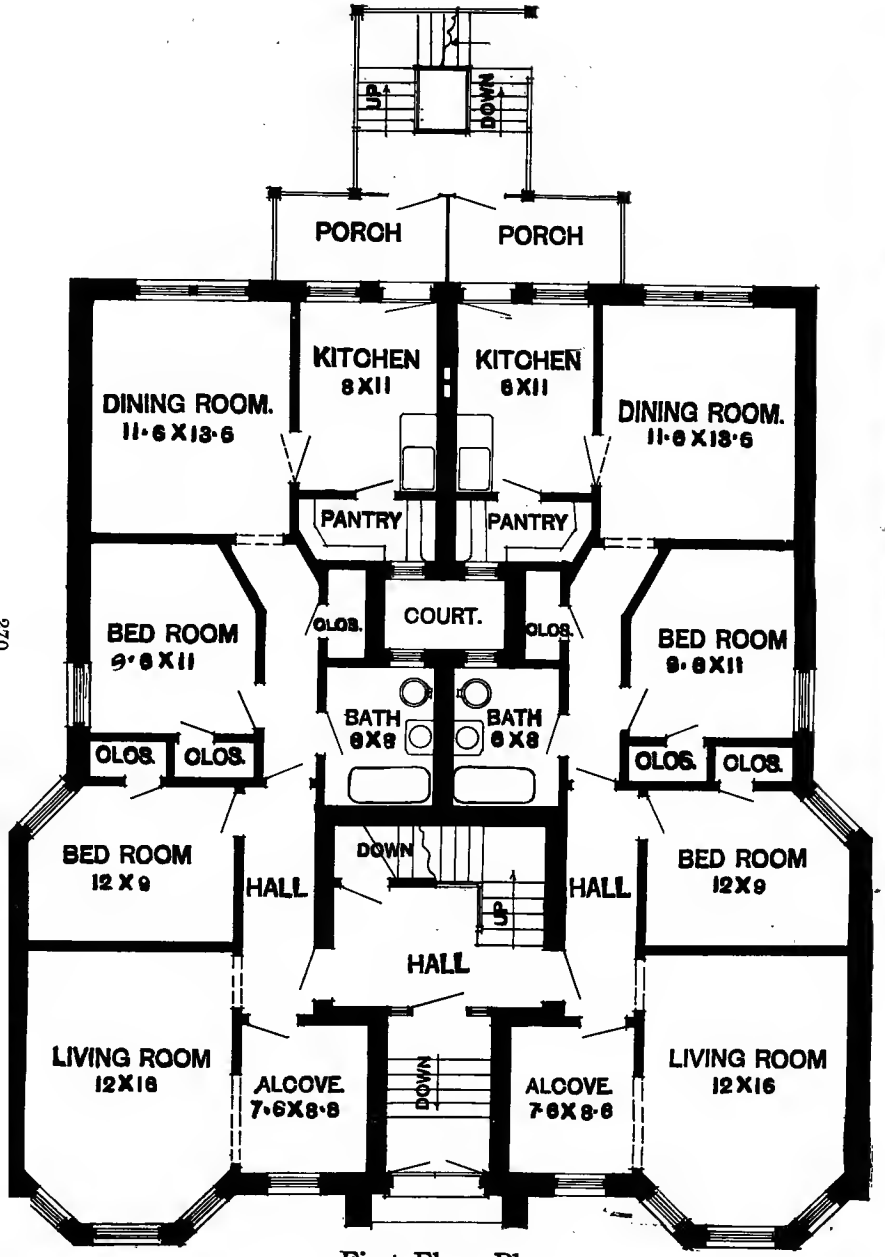

First Floor Plan

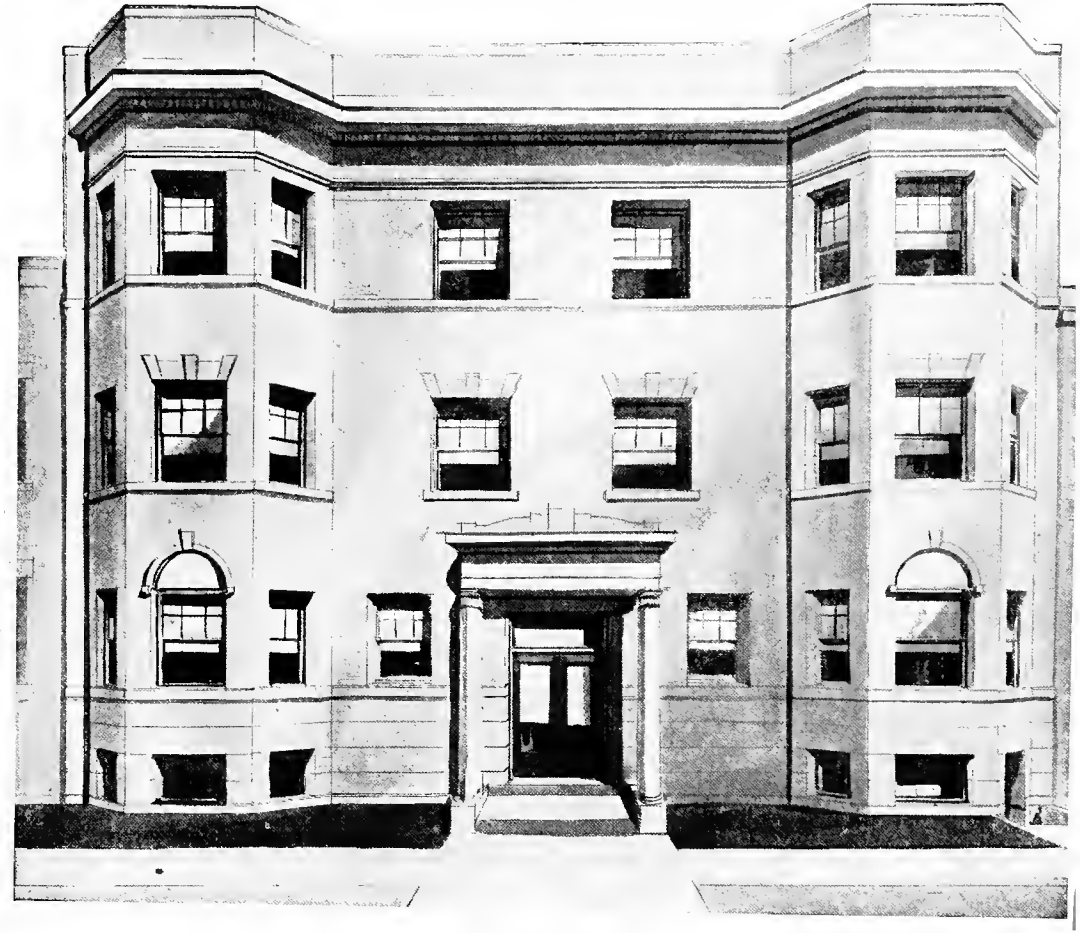

DESIGN NO. 4008.

Size: Width, 50 feet; Length, 56 feet 6 inches.

Blue Prints consist of basement plan; first, second and third floor plans; all necessary elevations and necessary interior details.

Specifications are typewritten and contain all the information necessary for the proper construction of the building.

Price of Plans and Specifications.....$30.00

Popular design for six flat building to be constructed of brick with stone basement and trimmings of stone. Each of the six apartments contains six rooms, living room, dining room, kitchen and three bedrooms in addition to bath, pantry, closets, halls, etc. Every room, with the exception of the kitchen, opens onto a hall running through the center of the building. Basement is full height and ample provision is made for store-room and laundry: also heating plant. This particular style of building is very popular at the present time and there is no reason why it should not be a paying investment.

Estimated cost of construction, under favorable conditions from about $14,000.00 to about $17,000.00.

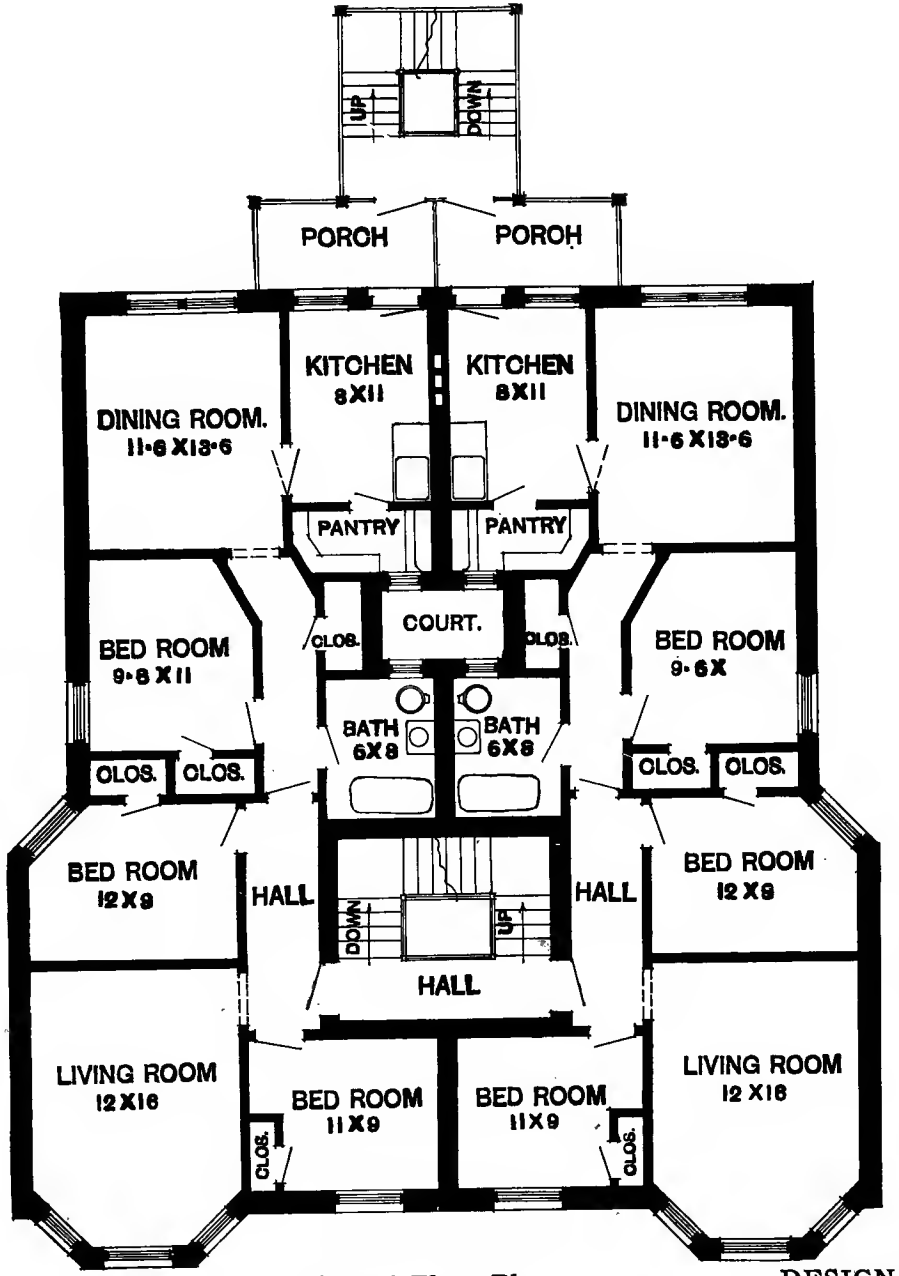

Second Floor Plan

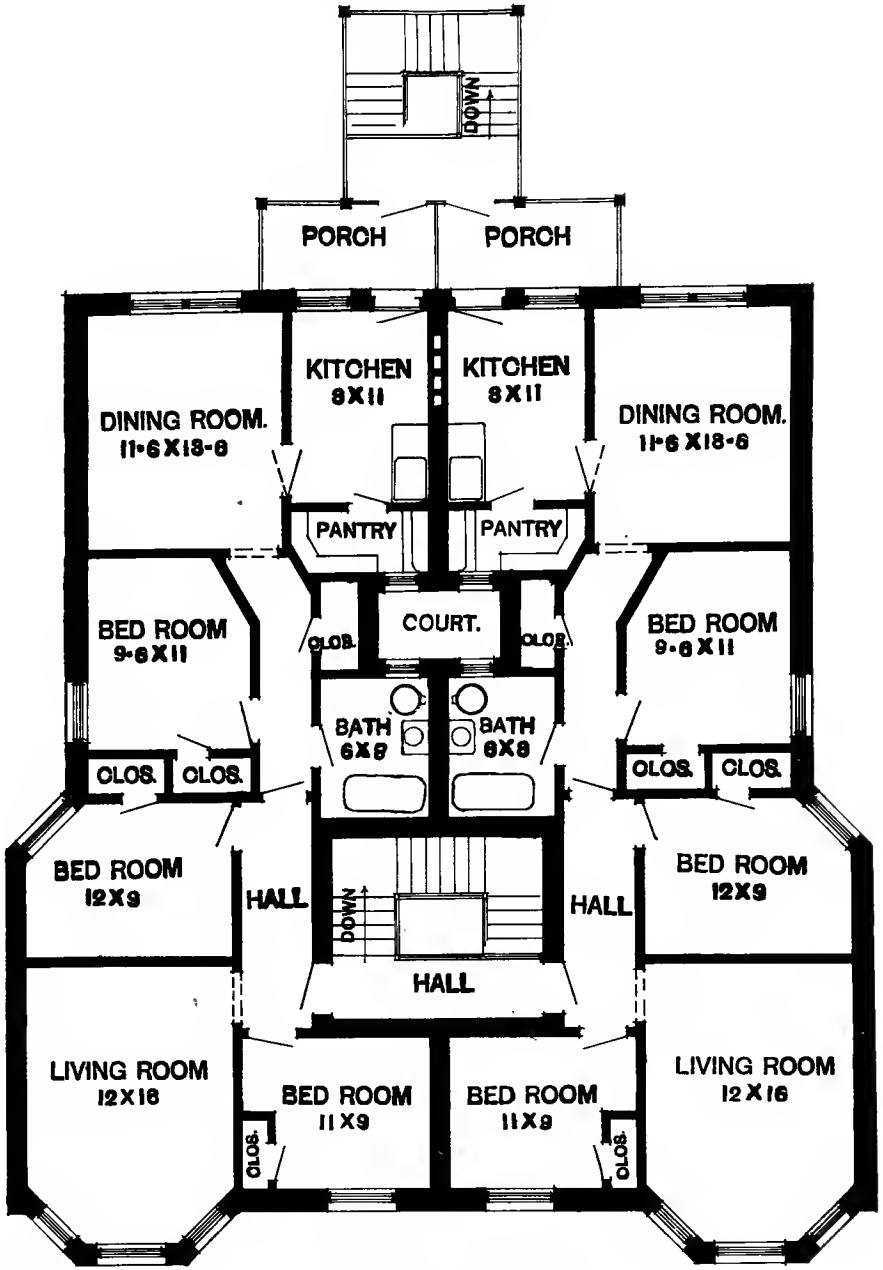

Third Floor Plan

DESIGN NO. 4008.

See Opposite Page for Perspective View of this building, First Floor Plan and price of Plans and Specifications.

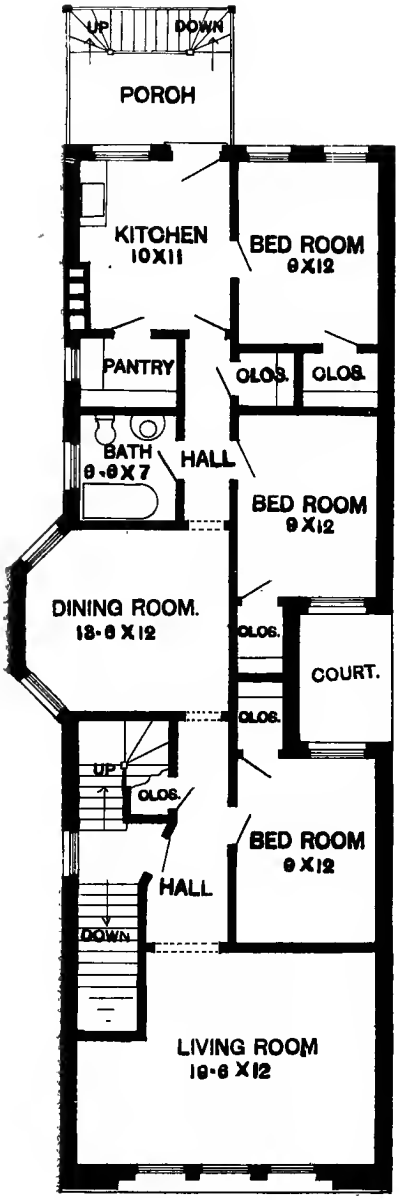

Second Floor Plan

First Floor—Store

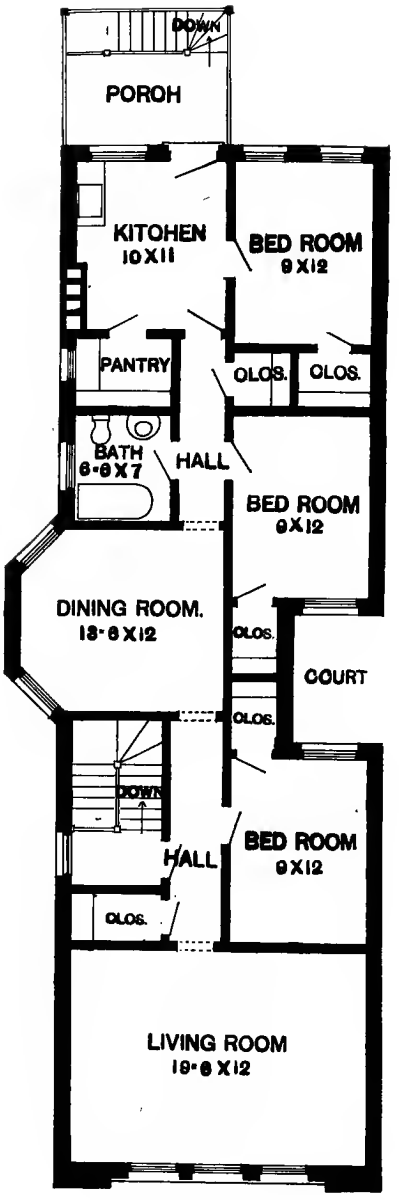

Third Floor

DESIGN NO. 4022.

See Opposite Page for Perspective View of this Building.

Size: Width, 25 feet; Length, 68 feet.

Blue Prints consist of basement plan; first, second and third floor plans; all necessary elevations and necessary interior details. Specifications are typewritten and contain all the information necessary for the proper construction of the building.

Price of Plans and Specifications..... $18.00

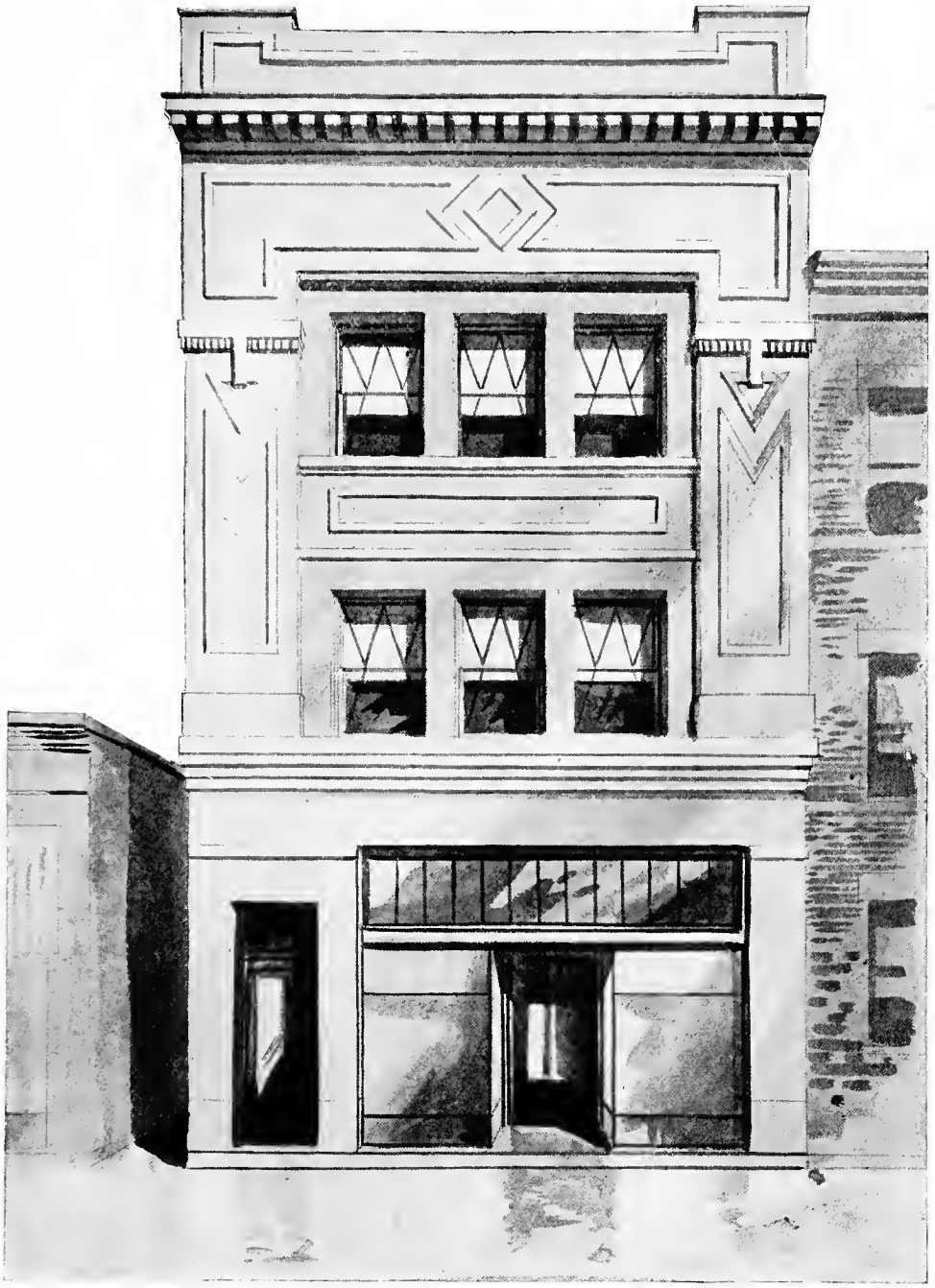

DESIGN NO. 4022.

See Opposite Page for Floor Plans of This Building.

Practical and artistic design for combination store and flat building to be constructed of brick with stone trimmings and plaster panels. The first floor is devoted entirely to store purposes, the one room being 19 feet 6 inches by 66 feet with entrance to basement under stairs to upper floors.

The second and third floors are divided into six rooms each, living room extending across the front, dining room, kitchen and three sleeping rooms besides bath, pantry, halls and plenty of closet space. This is a very economical design for a building of this kind and while it was intended for a city lot, being only 25 feet in width, it can be built in almost any locality and will always look well and harmonize with the surrounding buildings. Estimated cost of construction under favorable conditions from about $7100.00 to about $7800.00.

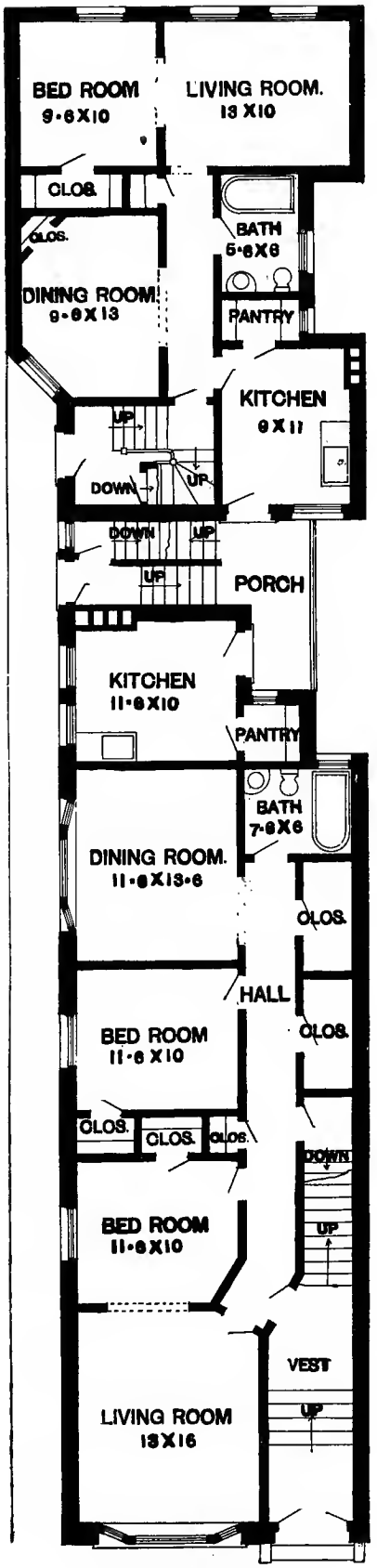

First Floor Plan

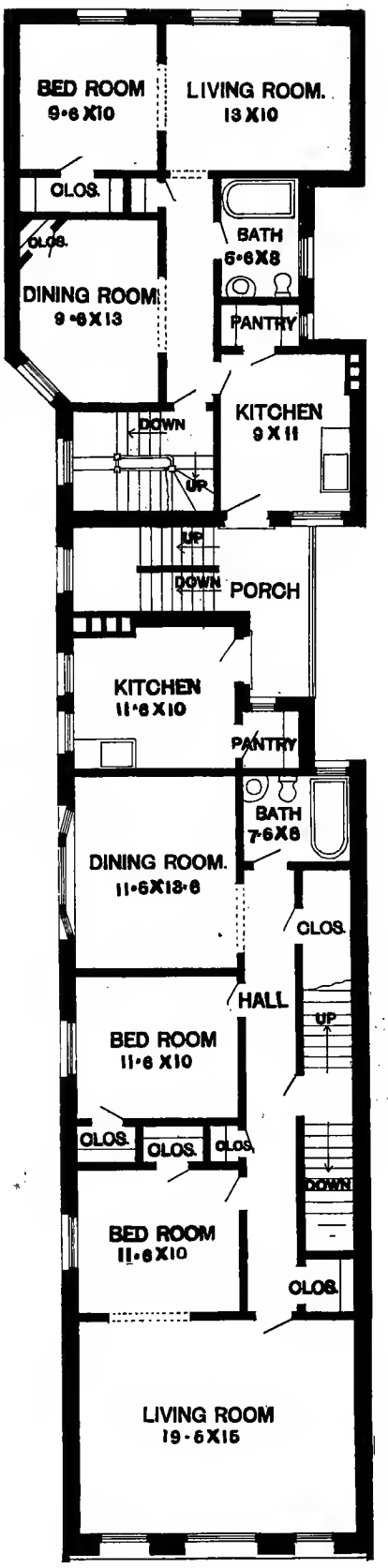

Second Floor Plan

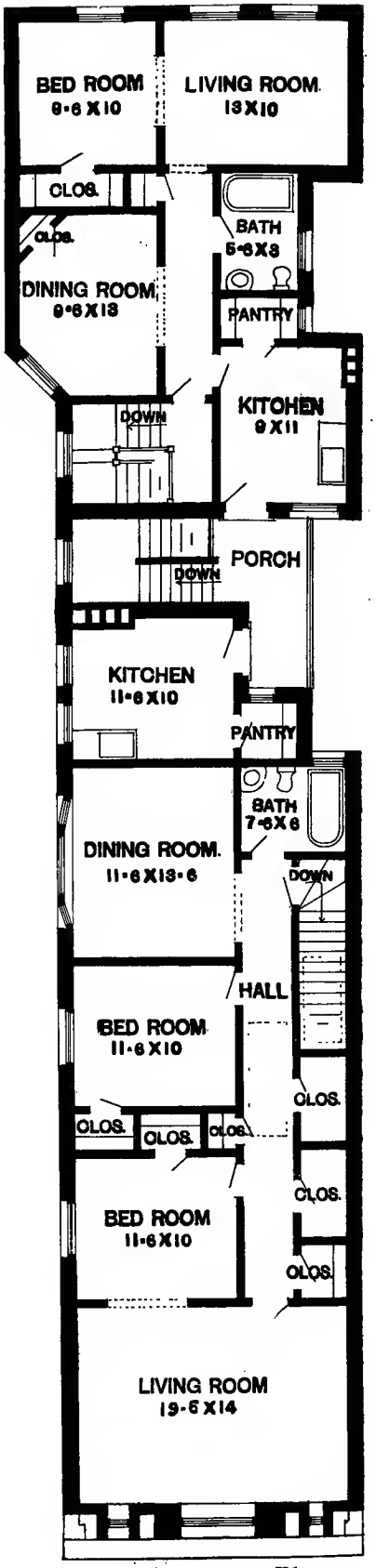

Third Floor Plan

DESIGN NO. 4014.

Size: Width, 25 feet; Length, 108 feet.

See opposite page for Perspective View of this building.

Blue Prints consist of basement plan; first, second and third floor plans; all necessary elevations and necessary interior details. Specifications are typewritten and contain all the information necessary for the proper construction of the building.

Price of Plans and Specifications $20.00

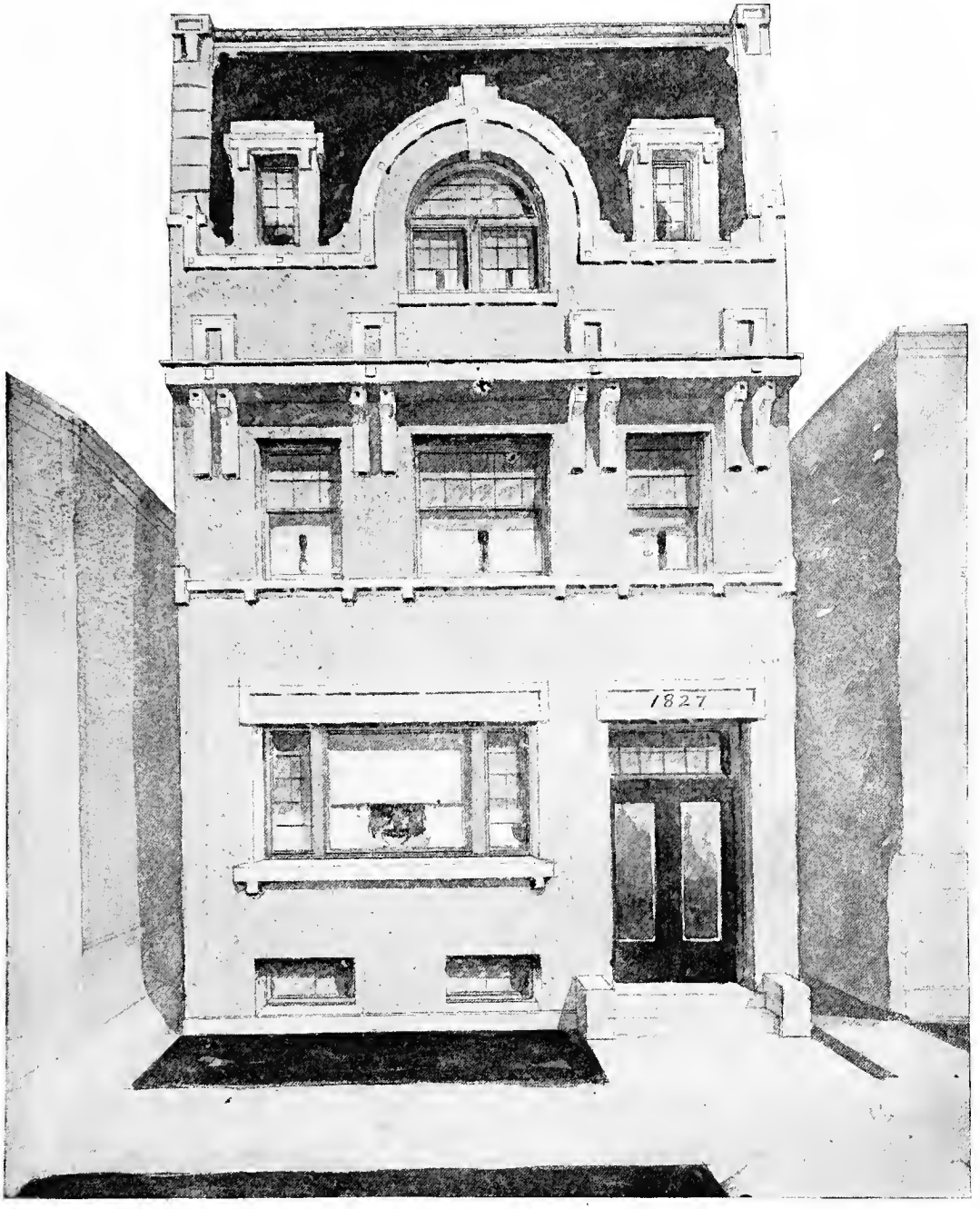

DESIGN NO. 4014.

See opposite page for Floor Plans of this building.

Three-story flat building of brick or reinforced concrete, each floor divided into two apartments of four and five rooms each, making six apartments in all on an average city lot of 25 feet in width and 125 feet in length. The main entrance is located in front and the entrance to the rear apartments at the side of the building. All rooms are large and well lighted, the majority of the rooms in the front apartments opening onto a hall. Large closets. Basement is full height and in addition to the necessary store rooms, there is plenty of laundry room. This style of a building will prove to be very practical and is bound to be a paying investment. The estimated cost of construction under favorable conditions is from about $11,500.00 to about $13,500.00.

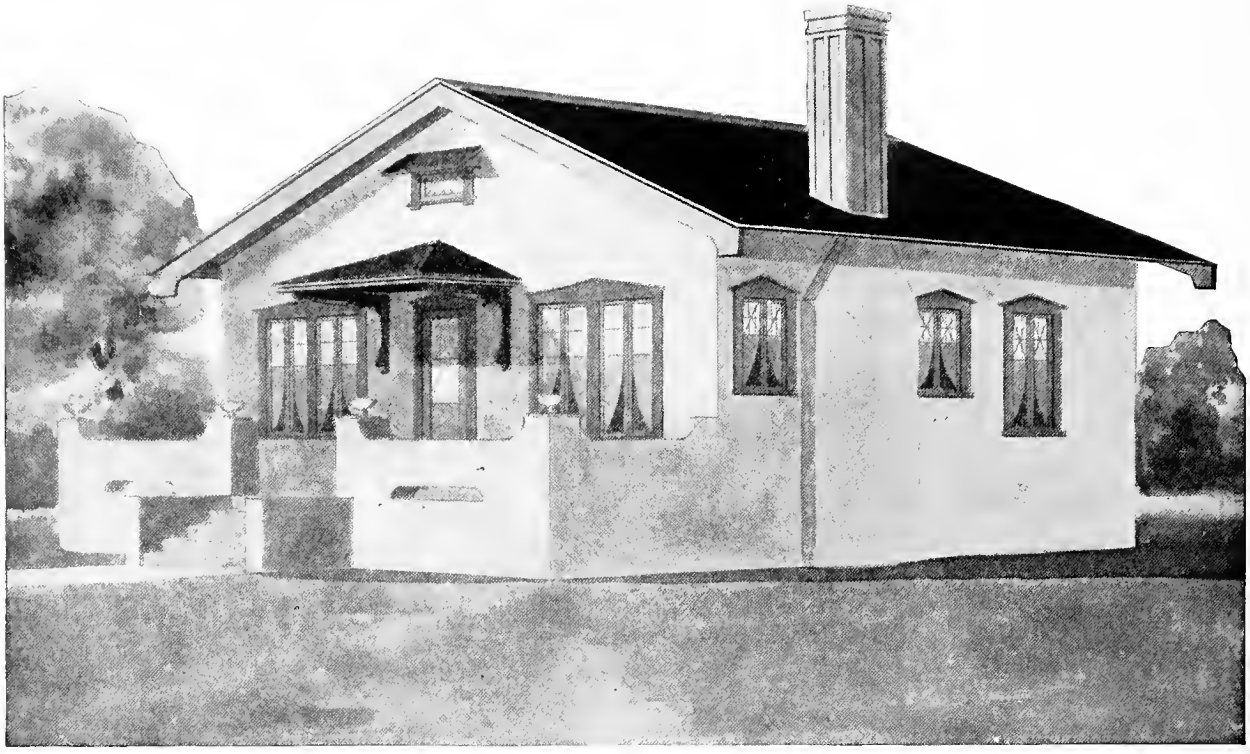

Design No. 5036

Size: Width, 33 feet; Length, 30 feet 6 inches

PRICE

of Blue Prints, together with a complete set of typewritten specifications

ONLY

$10.00

We mail Plans and Specifications the same day order is received.

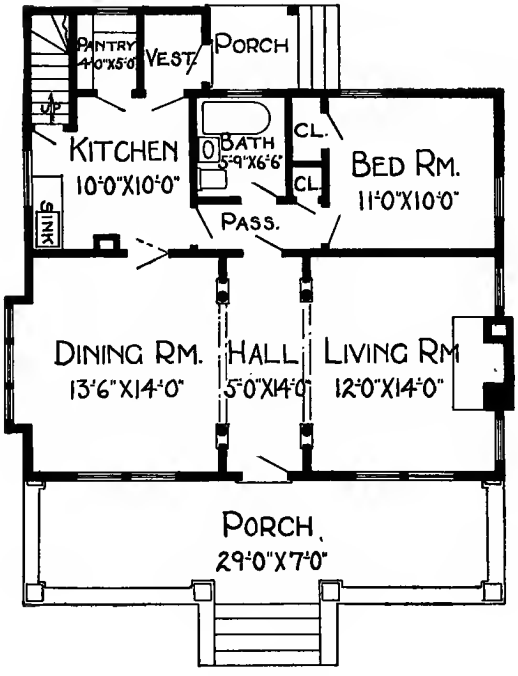

Floor Plan

Blue prints consist of foundation plan; attic and roof plans; floor plan; front, rear, two side elevations; wall sections and all necessary interior details. Specifications consist of twenty-two pages of typewritten matter.

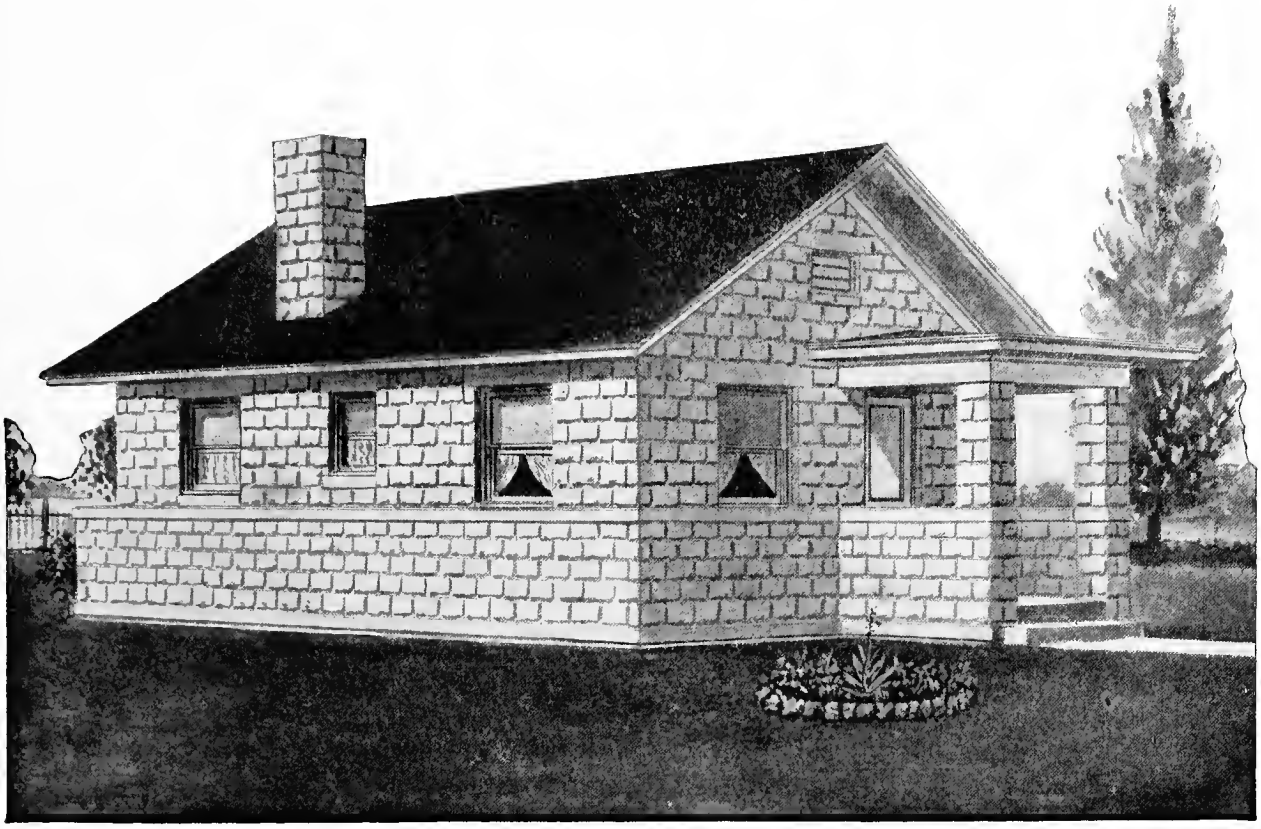

Design No. 5081

Size: Width, 20 feet 8 inches; Length, 30 feet 8 inches

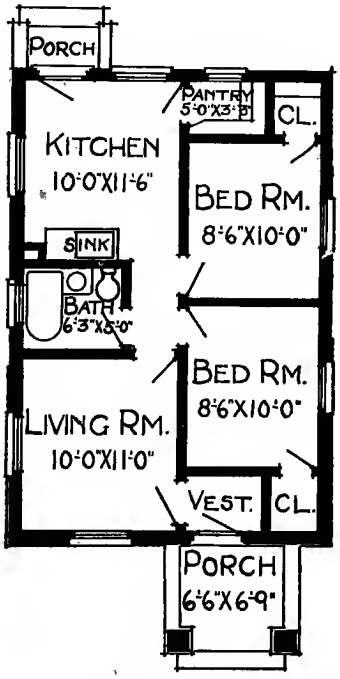

Floor Plan

Blue prints consist of foundation plan; floor plan; front, rear, two side elevations; wall sections and all necessary interior details. Specifications consist of twenty-two pages of typewritten matter.

PRICE

of Blue Prints, together with a complete set of typewritten specifications

ONLY

$8.00

We mail Plans and Specifications the same day order is received.

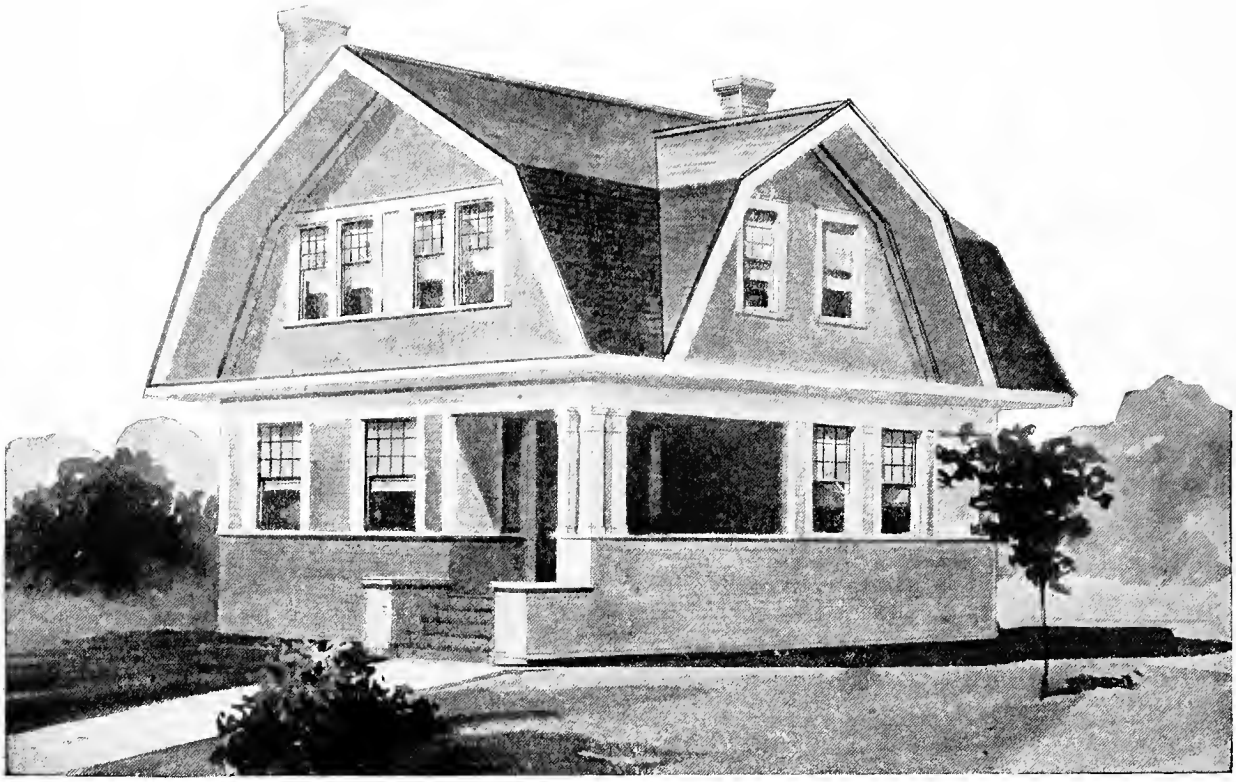

Design No. 5132

Size: Width, 25 feet; Length, 28 feet 6 inches

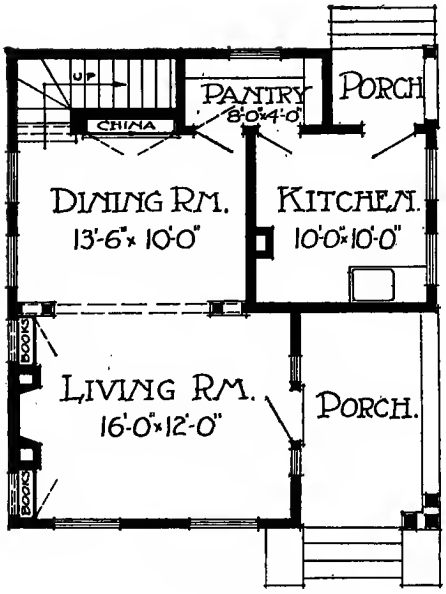

First Floor Plan

Blue prints consist of basement plan; roof plan; first and second floor plans; front, rear, and two side elevations; wall sections and all necessary interior details. Specifications consist of twenty-two pages of typewritten matter.

PRICE

of Blue Prints, together with a complete set of typewritten specifications.

ONLY

$12.00

We mail Plans and Specifications the same day order is received.

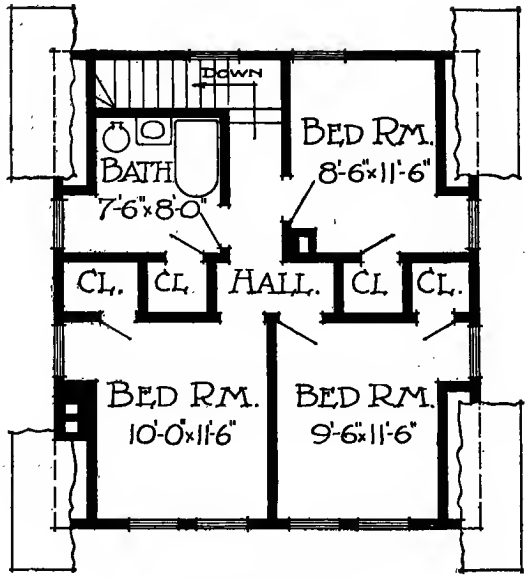

Second Floor Plan

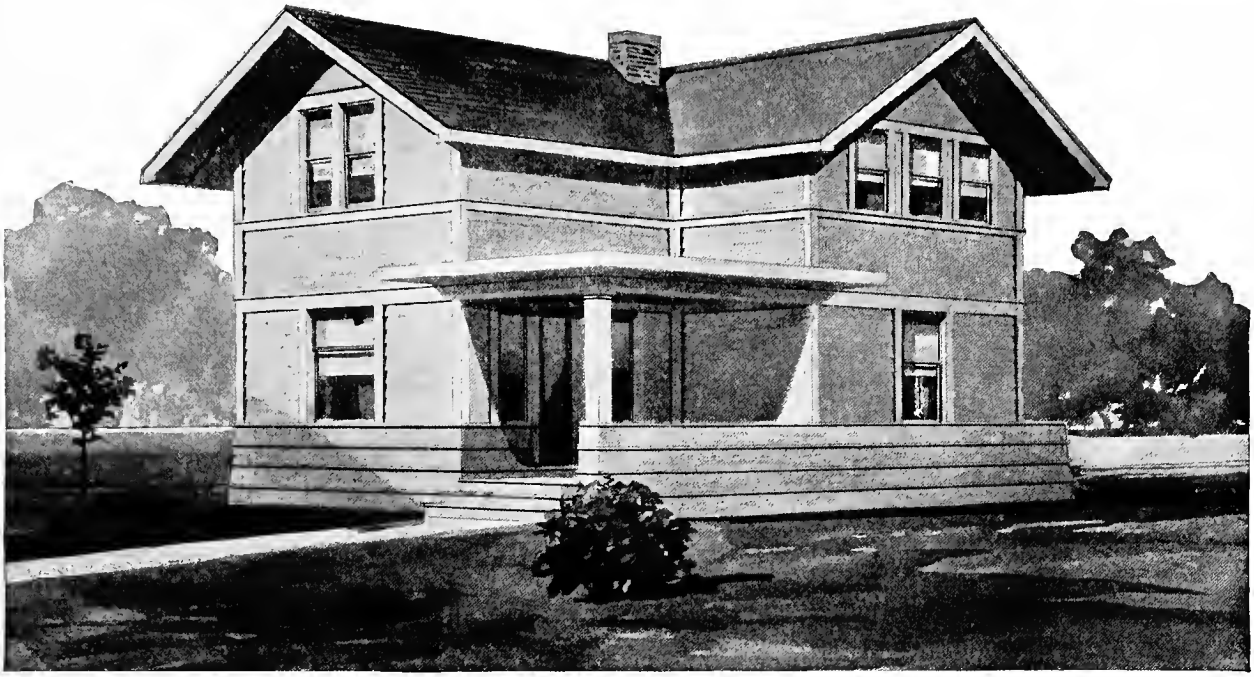

Design No. 5116

Size: Width, 26 feet; Length, 31 feet

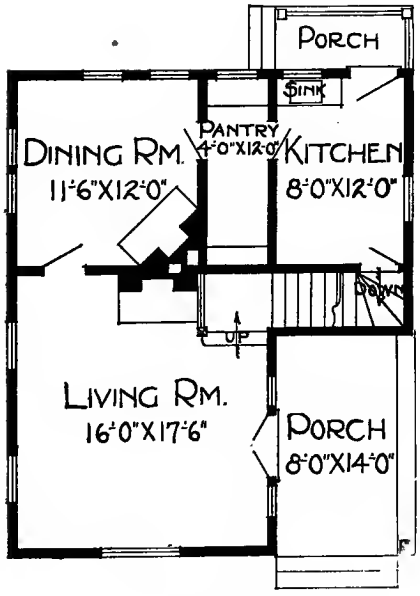

First Floor Plan

Blue prints consist of basement plan; first and second floor plans; front, rear, and two side elevations; wall sections and all necessary interior details. Specifications consist of twenty-two pages of typewritten matter.

PRICE

of Blue Prints, together with a complete set of typewritten specifications

ONLY

$10.00

We mail Plans and Specifications the same day order is received.

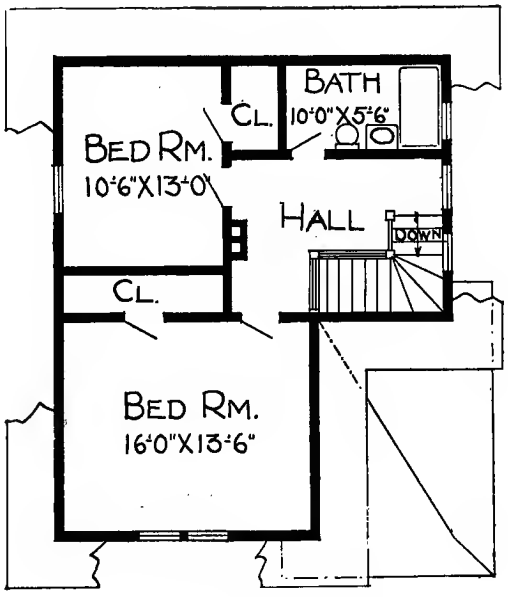

Second Floor Plan

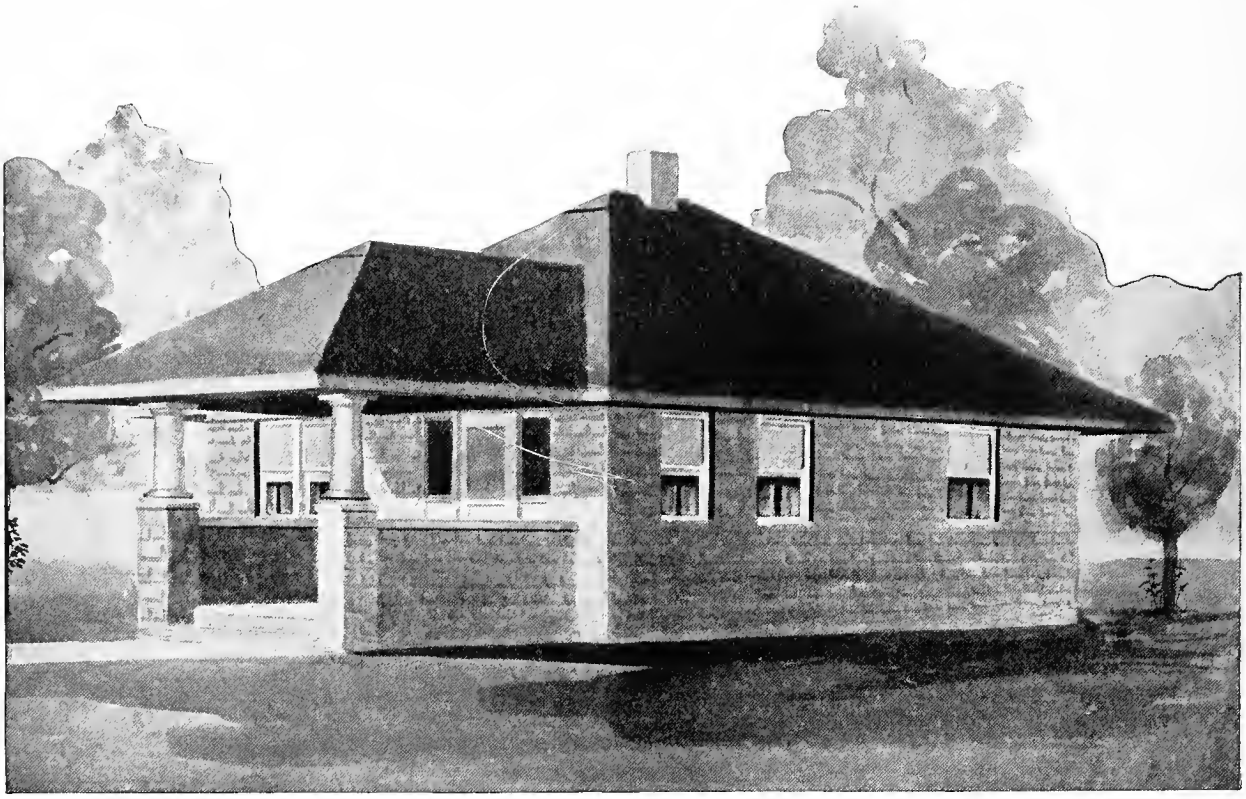

Design No. 5139

Size: Width, 24 feet 8 inches; Length, 30 feet 4 inches

PRICE

of Blue Prints, together with a complete set of typewritten specifications

ONLY

$10.00

We mail Plans and Specifications the same day order is received.

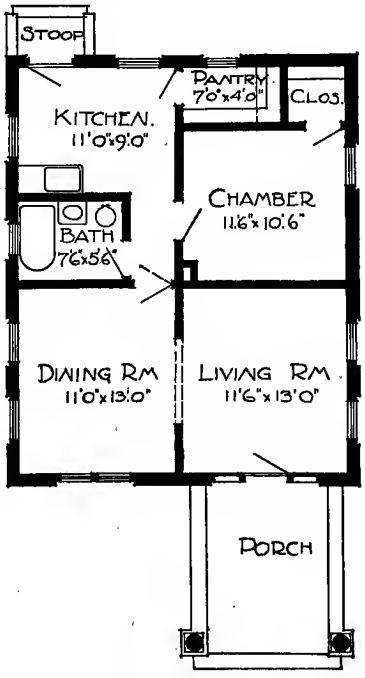

Floor Plan

Blue prints consist of foundation plan; floor plan; front, rear, two side elevations; wall sections and all necessary interior details. Specifications consist of twenty-two pages of typewritten matter.

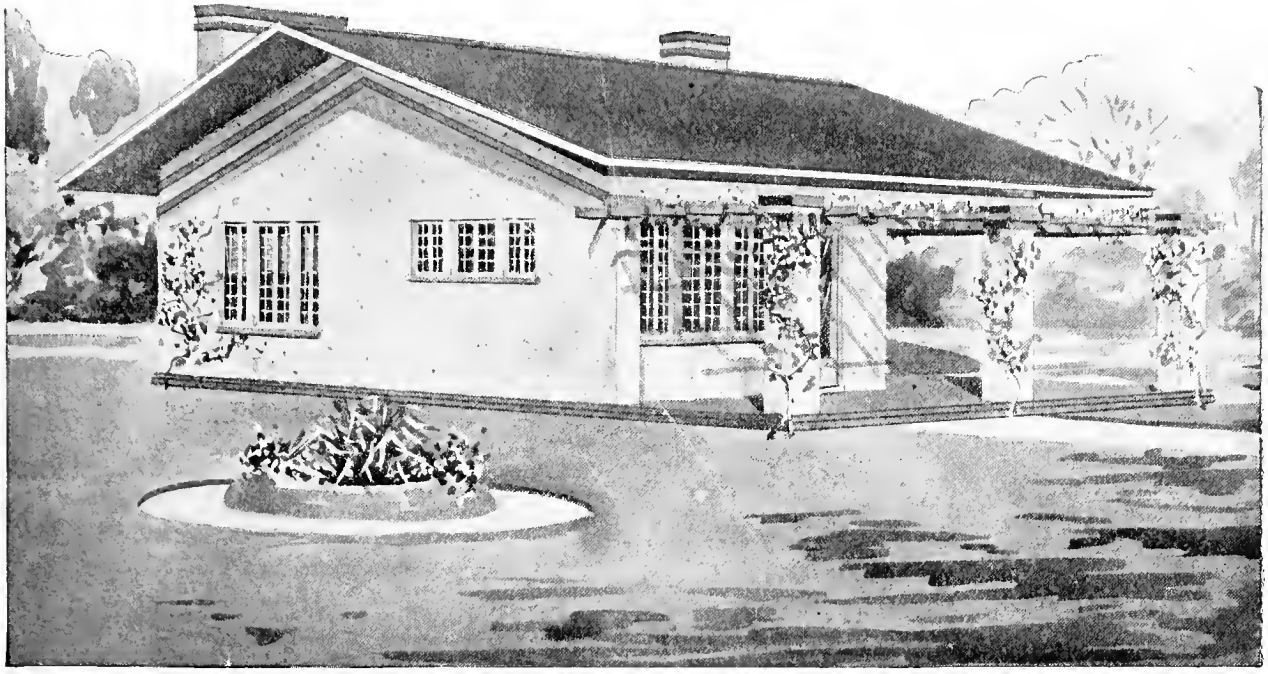

Design No. 8329-B

Size: Width, 30 feet 6 inches; Length, 31 feet 6 inches

Blue prints consist of basement plan; floor plan; front, rear, two side elevations; wall sections and all necessary interior details. Specifications consist of twenty-two pages of typewritten matter.

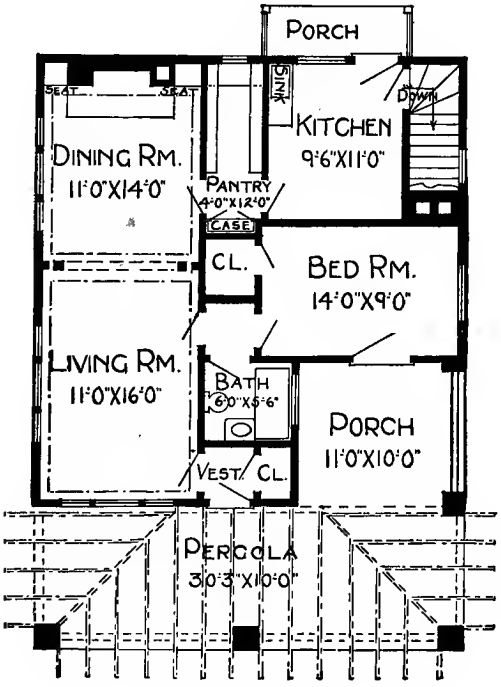

Floor Plan

PRICE

of Blue Prints, together with a complete set of typewritten specifications

ONLY

$10.00

We mail Plans and Specifications the same day order is received.

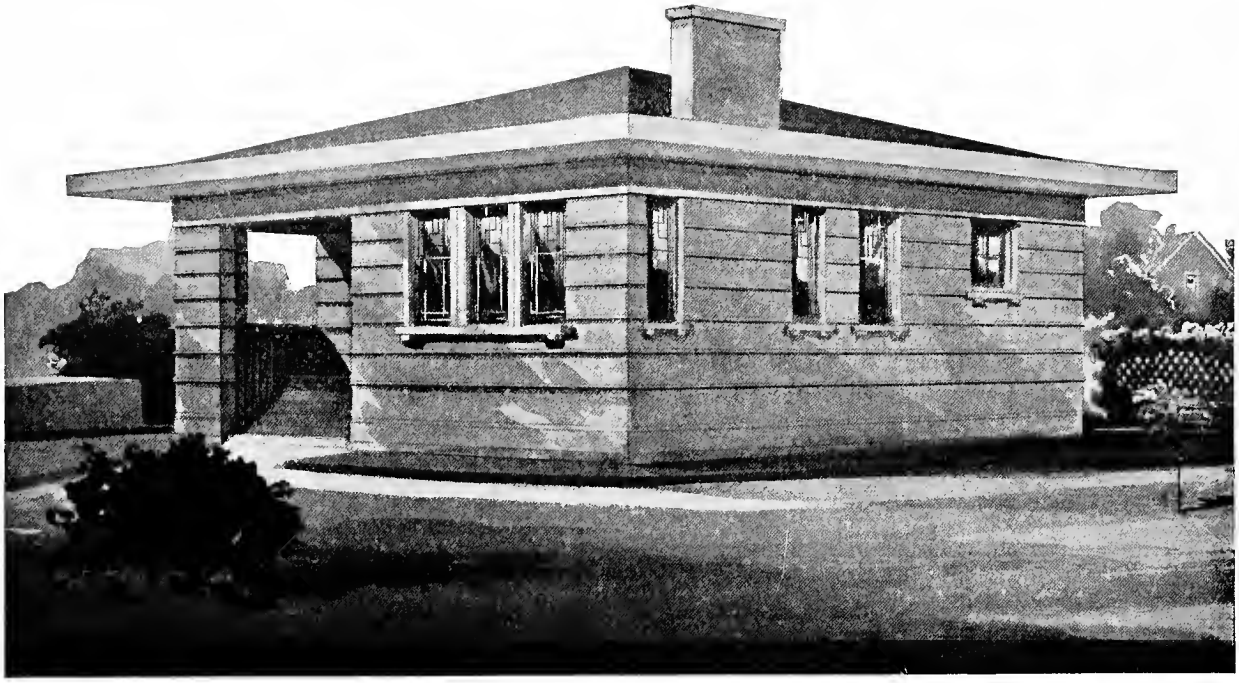

Design No. 5001

Size: Width, 35 feet; Length, 35 feet

PRICE

of Blue Prints, together with a complete set of typewritten specifications

ONLY

$8.00

We mail Plans and Specifications the same day order is received.

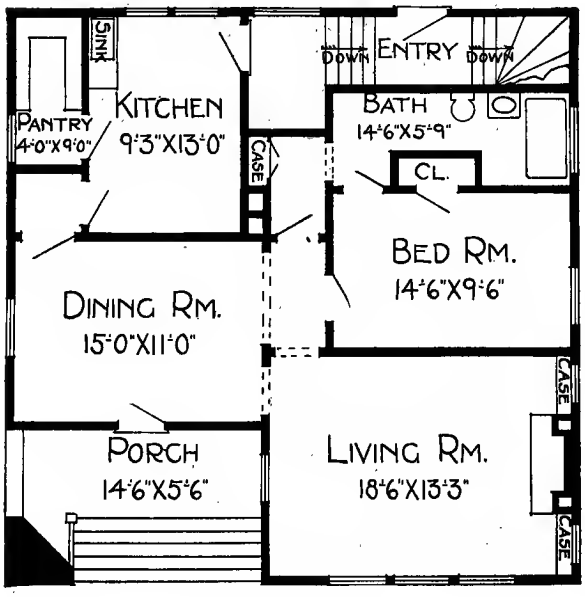

Floor Plan

Blue prints consist of basement plan; floor plan; front, rear, two side elevations; wall sections and all necessary interior details. Specifications consist of twenty-two pages of typewritten matter.

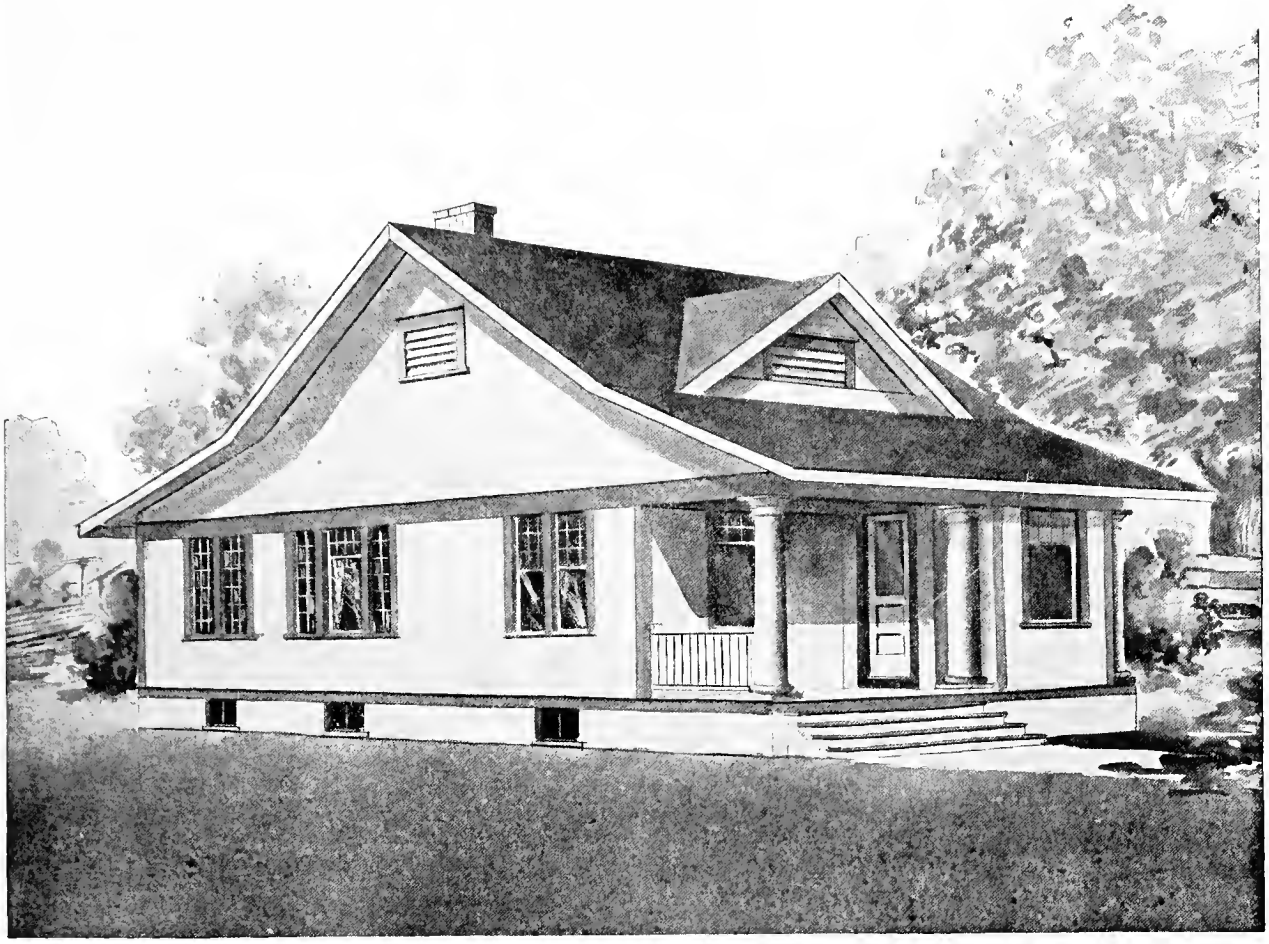

Design No. 5108

Size: Width, 26 feet; Length, 53 feet

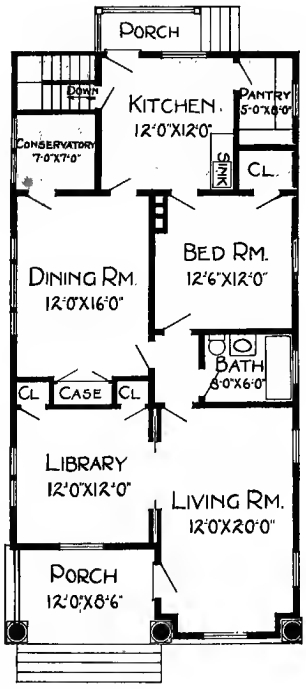

Floor Plan

Blue prints consist of basement plan; roof plan; floor plan; front, rear, two side elevations; wall sections and all necessary interior details. Specifications consist of twenty-two pages of typewritten matter.

PRICE

of Blue Prints, together with a complete set of typewritten specifications

ONLY

$10.00

We mail Plans and Specifications the same day order is received.

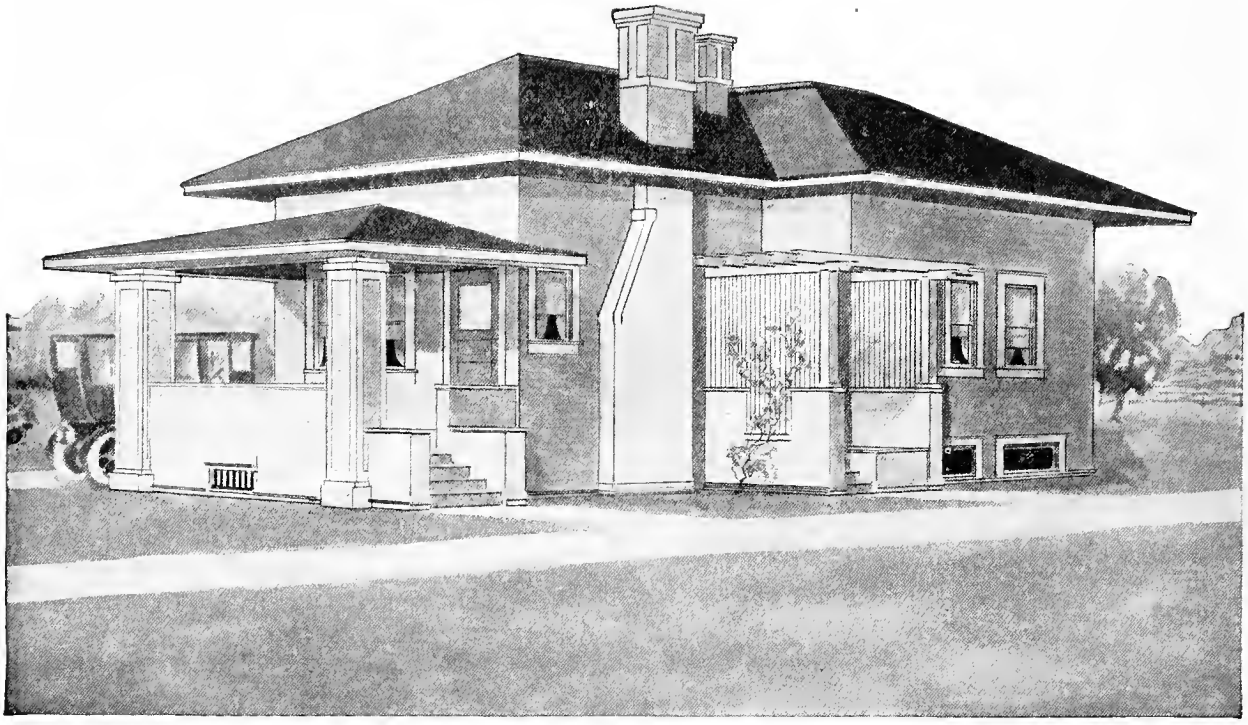

Design No. 9046-B

Size: Width, 25 feet 6 inches; Length, 40 feet

PRICE

of Blue Prints, together with a complete set of typewritten specifications

ONLY

$12.00

We mail Plans and Specifications the same day order is received.

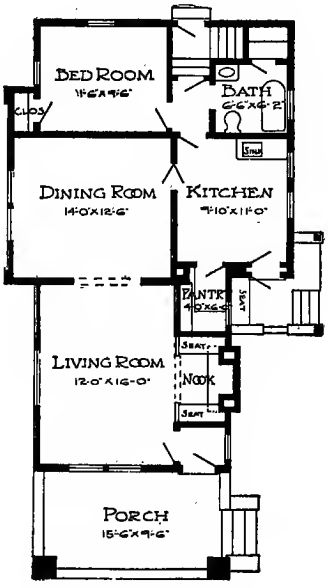

Floor Plan

Blue prints consist of basement plan; roof plan; floor plan; front, rear, two side elevations; wall sections and all necessary interior details. Specifications consist of twenty-two pages of typewritten matter.

Design No. 5037

Size: Width, 38 feet; Length, 35 feet

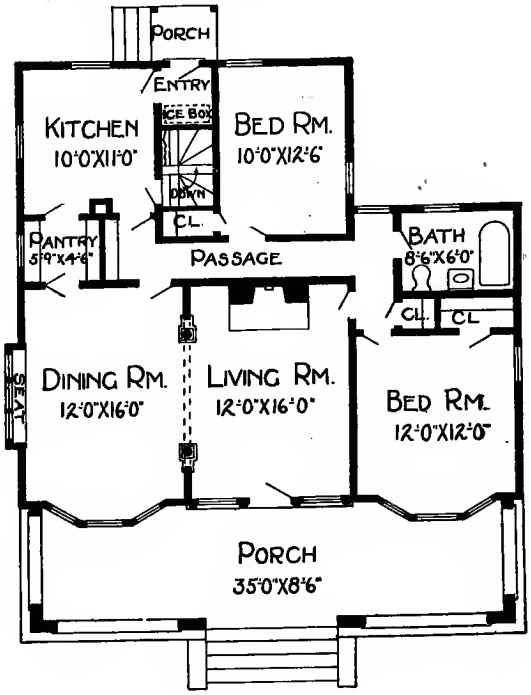

Floor Plan

Blue prints consist of basement plan; roof plan; floor plan; front, rear, two side elevations; wall sections and all necessary interior details. Specifications consist of twenty-two pages of typewritten matter.

PRICE

of Blue Prints, together with a complete set of typewritten specifications

ONLY

$10.00

We mail Plans and Specifications the same day order is received.

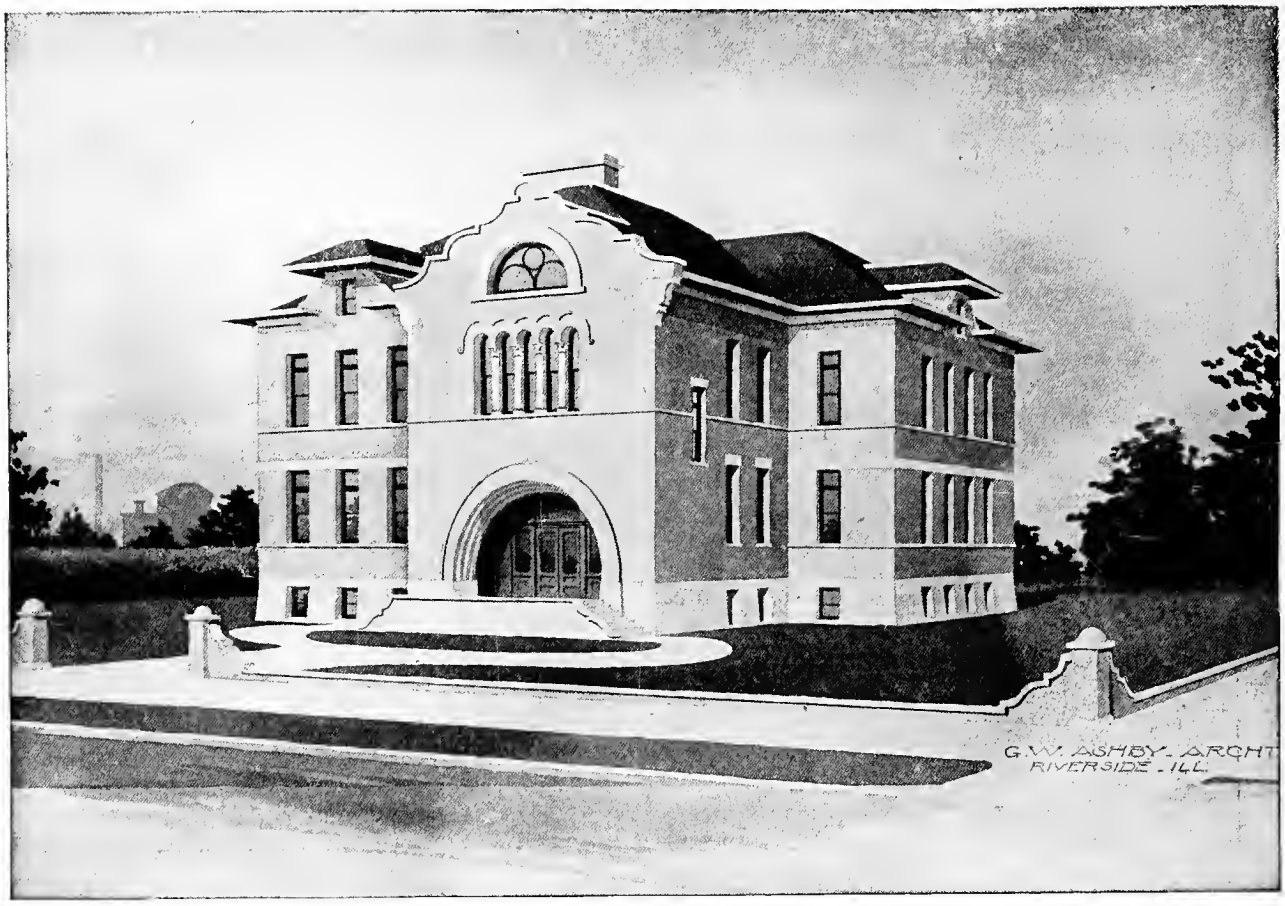

S. H. No. 608

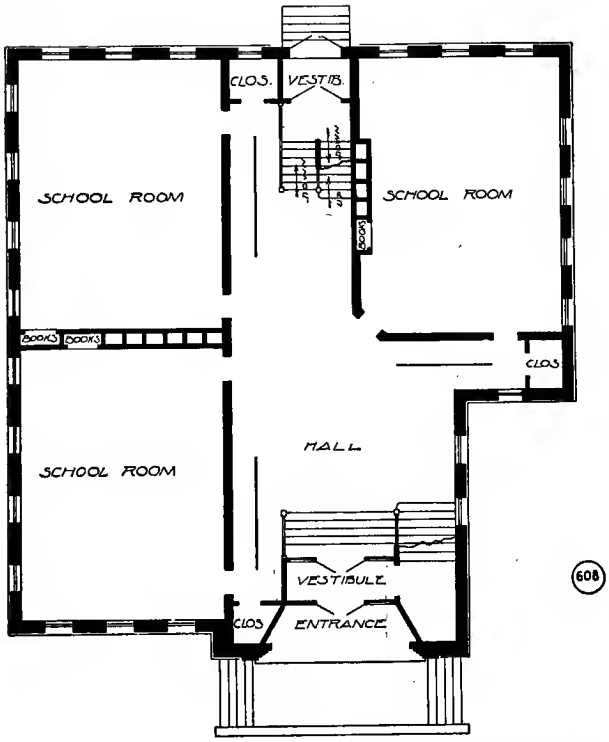

FIRST FLOOR PLAN

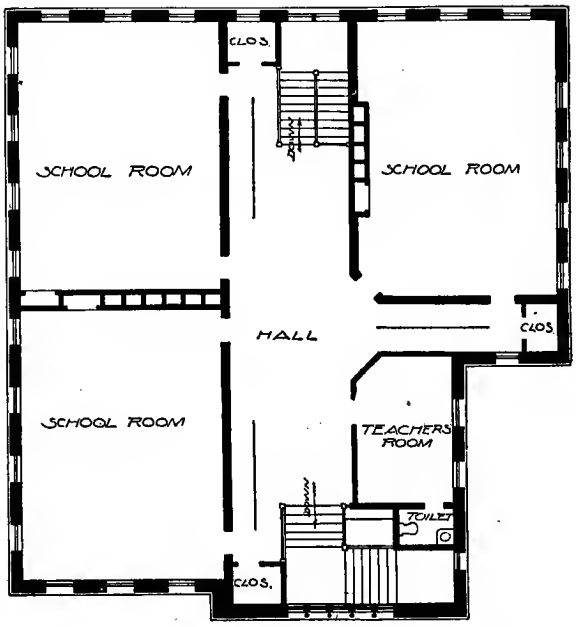

SECOND FLOOR PLAN

This building is of the Spanish Mission style of architecture and has been a very successful design. Brick and stone construction. Exterior dimensions are 70 ft. by 76 ft.

S. H. No. 415

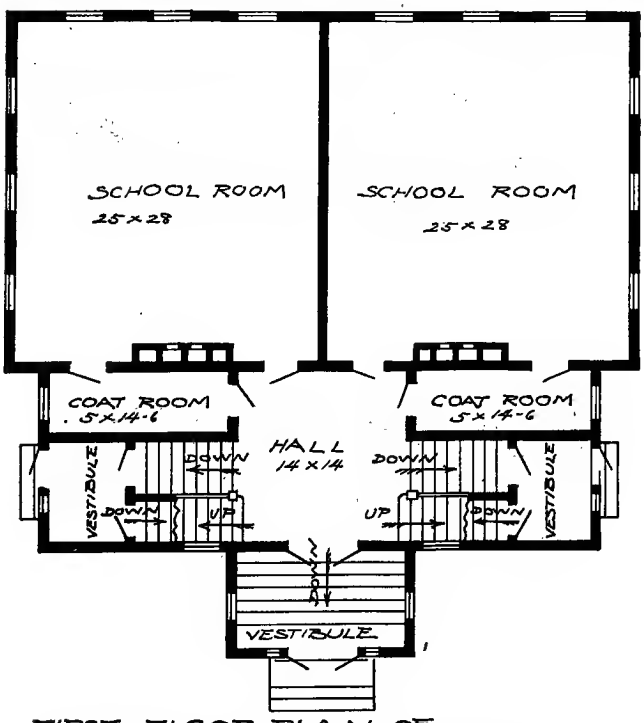

FIRST FLOOR PLAN OF A FOUR ROOM SCHOOL HOUSE

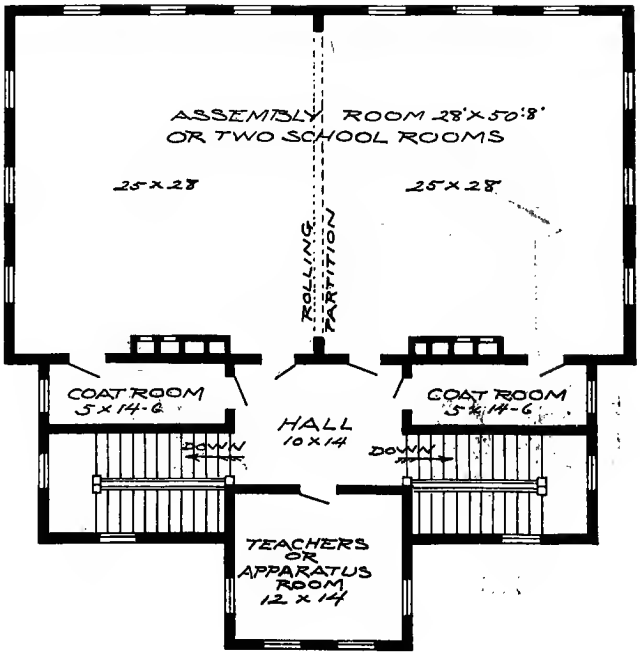

SECOND FLOOR PLAN OF A FOUR ROOM SCHOOL HOUSE

This school is well arranged for a district or village school, where the occasional use of an assembly room or lecture room is required. The second floor school rooms can be thrown together by means of a rolling partition into one large room. There are two sets of stairways to the first floor, which has three exits.

The above picture shows the building of wood construction. This design can be changed to brick and stone if so desired.

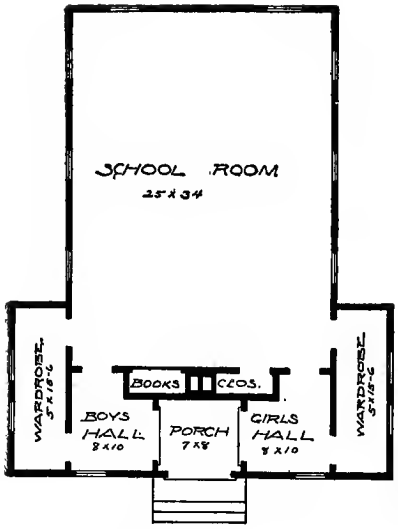

FLOOR PLAN OF
A ONE ROOM SCHOOL HOUSE

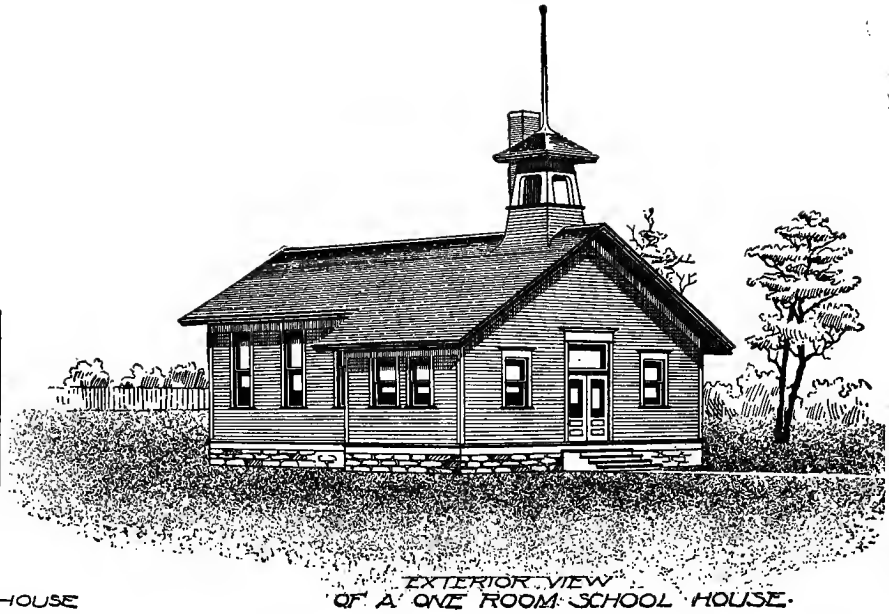

EXTERIOR VIEW
OF A ONE ROOM SCHOOL HOUSE.

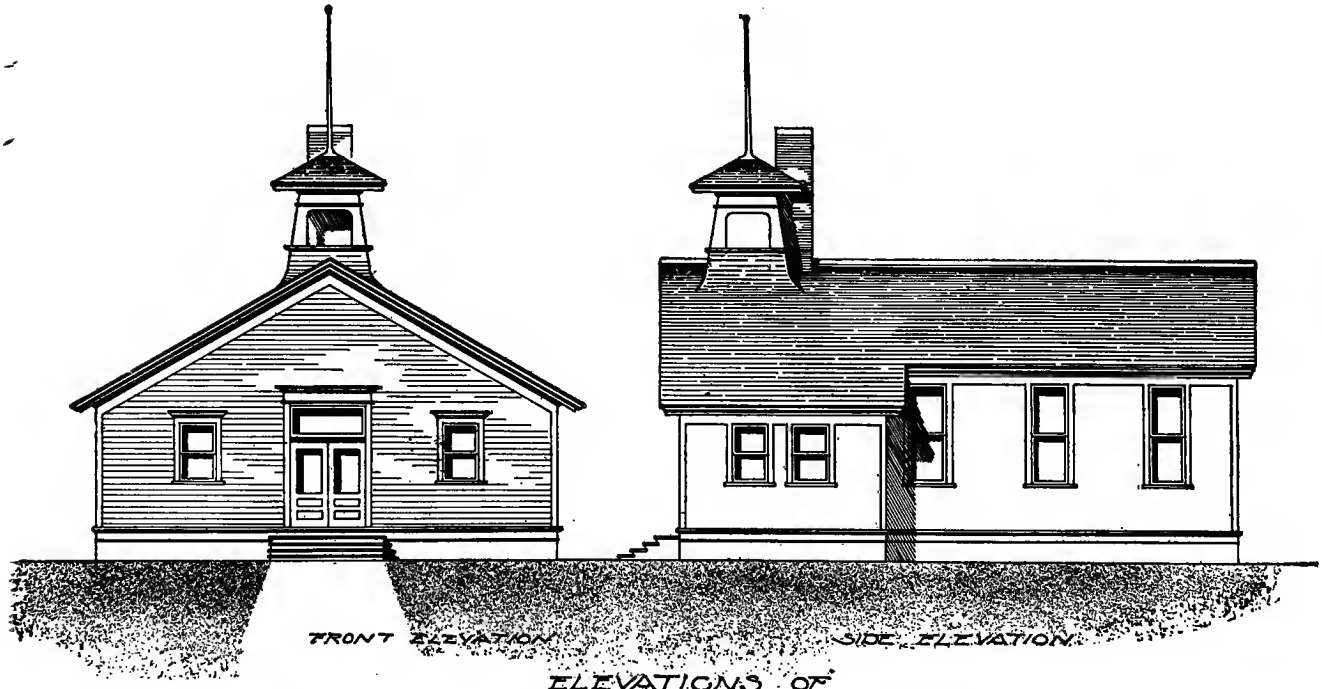

ELEVATIONS OF
A ONE ROOM SCHOOL HOUSE

DESIGN - 100
FRAME 37' x 45'

G.W. ASHBY, ARCHT.

S. H. No. 100

This design illustrates a one room district school house. The main room would comfortably seat about fifty pupils. There are two wardrobes, which will prevent confusion, one for boys and the other for girls. It is of frame construction with a brick or stone foundation. Exterior dimensions are 37 ft. by 45 ft.

FRONT ELEVATION SIDE ELEVATION

DESIGN FOR A SMALL BARN WITH FOUR STALLS

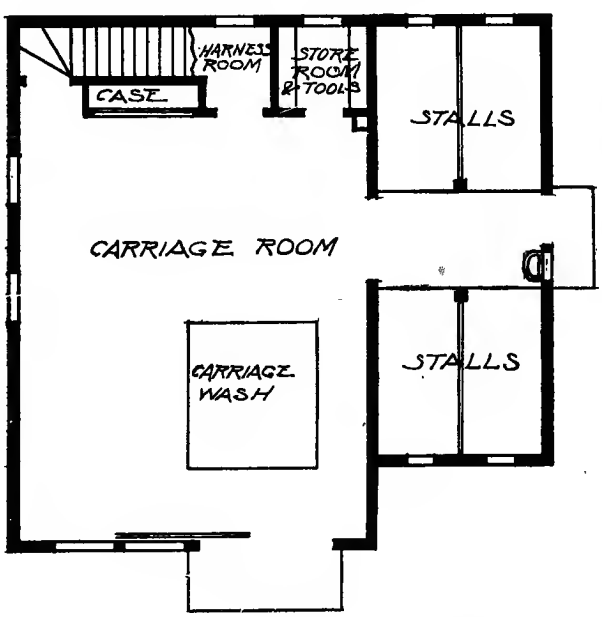

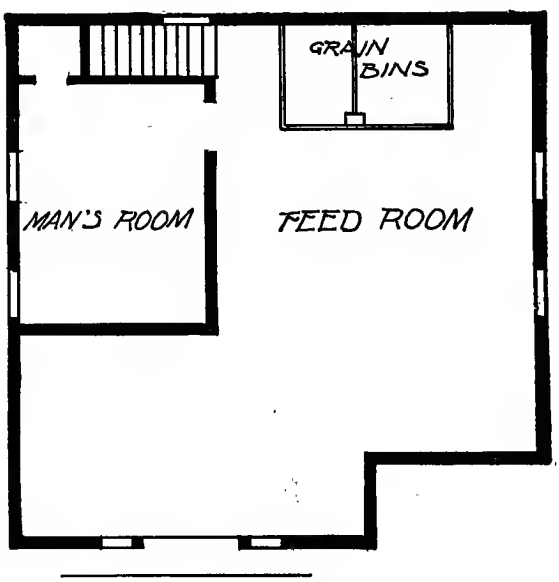

FIRST FLOOR PLAN SECOND FLOOR

Design A-181—Gothic Barn

We illustrate here a small barn of Gothic design. The interior arrangement is particularly good. The stalls are right for convenience both in handling the horses and for cleaning the stable. The carriage room is quite large and convenient, with two storerooms, one for general garden tools with a small work bench on one side of it. The other storeroom is intended for harness. There is also a case which comes in very handy to keep the smaller things and those that are valuable. Provision is made on the second floor for a man's room, which may not always be necessary but at times will prove to be very valuable. The remainder of the space on the second floor is devoted to the storage of feed and the grain bins.

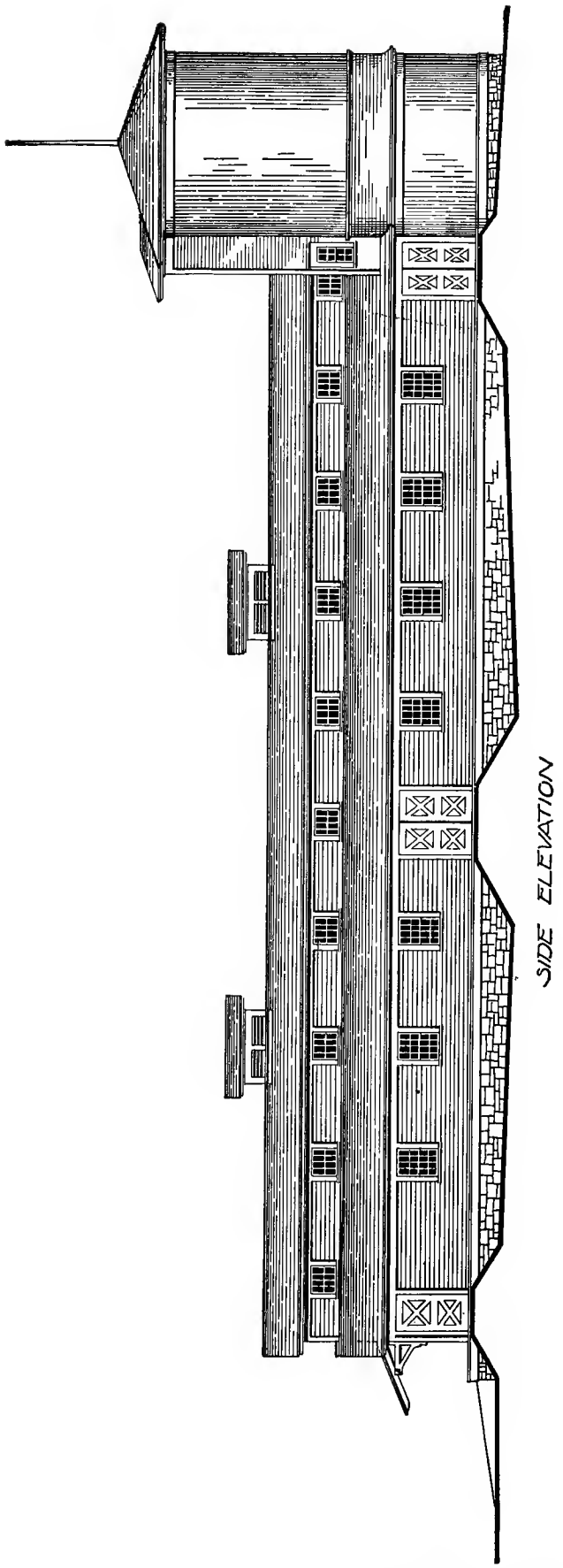

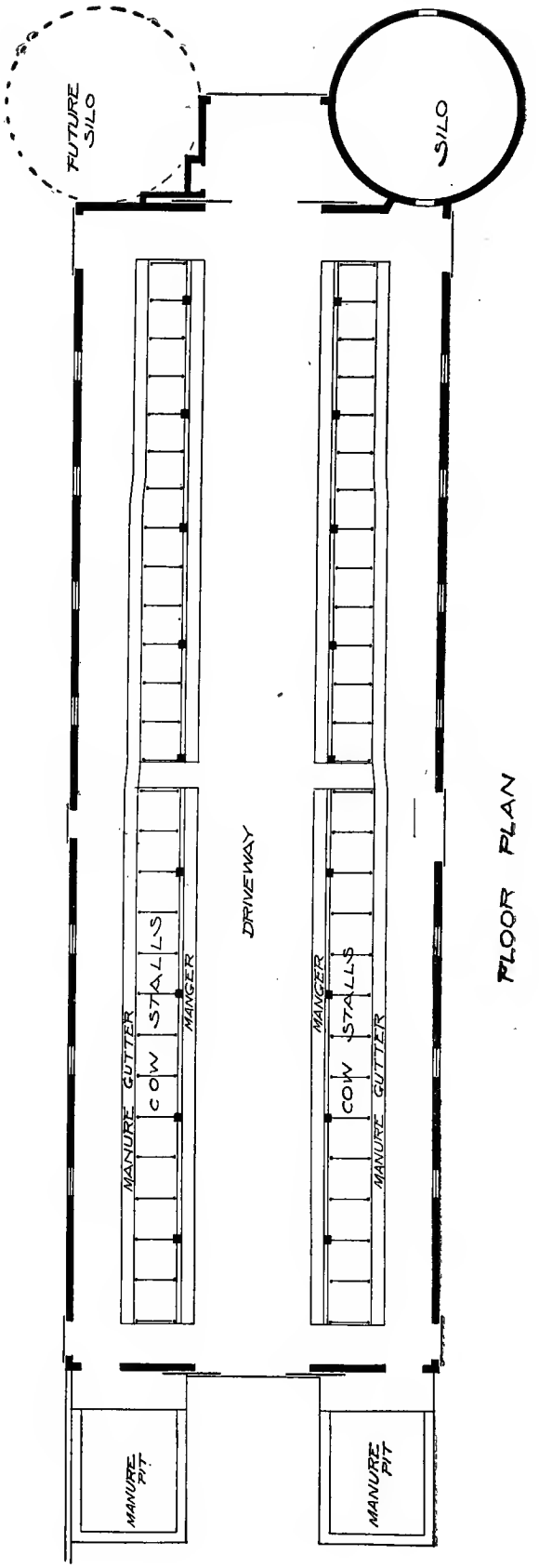

Design A-158—Cow Barn

See opposite page for cross-sections and sections showing framing of long and short posts.

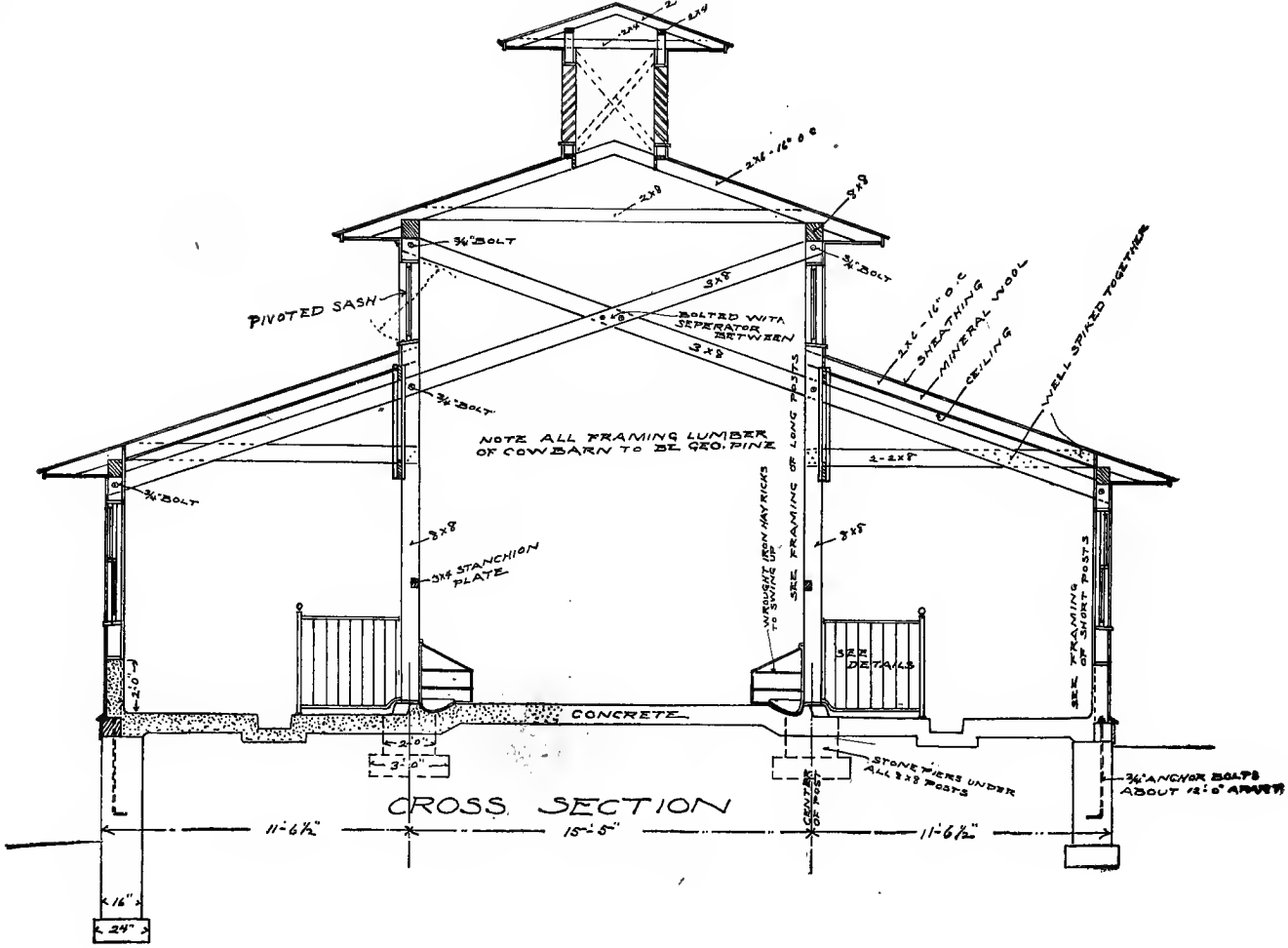

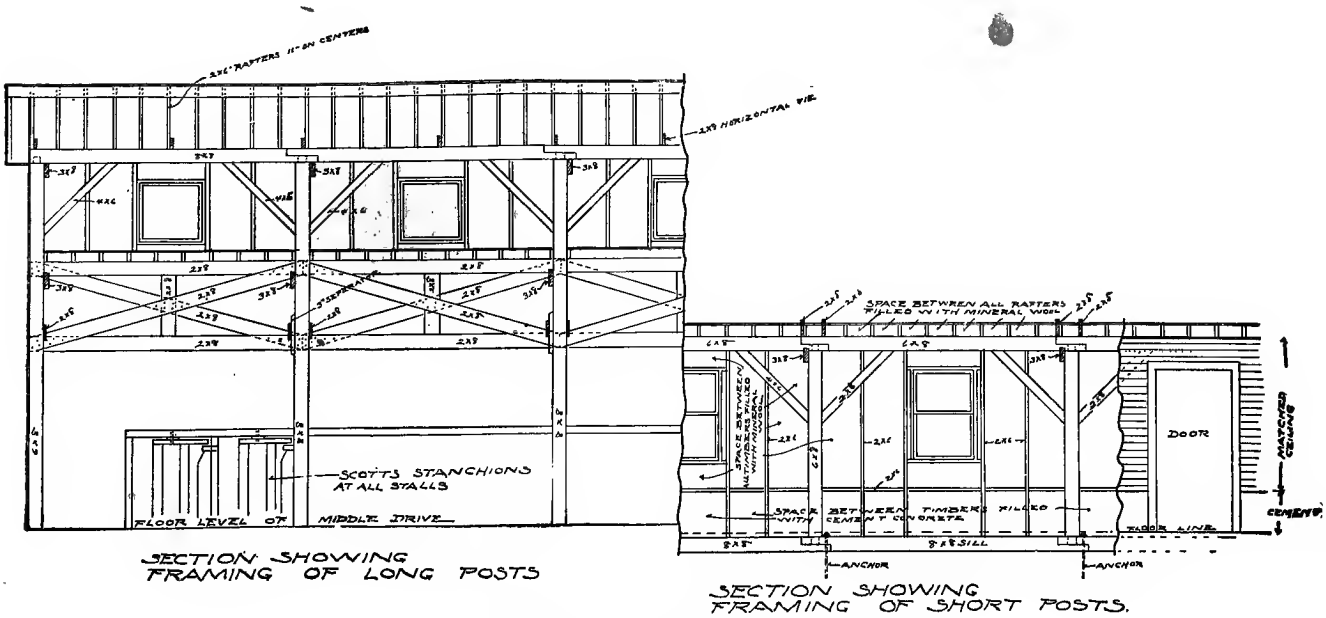

Design A-158—Cow Barn

See opposite page for elevation and floor plan.

On the opposite page we illustrate a dairy barn showing the floor arrangement and side elevation. The size of this building is 38 feet 6 inches by 142 feet, with a capacity for housing fifty-two milch cows. A wide driveway extends through the center of the building to admit the hauling in of loose hay or other feed. The silos are located at the front, the feed being loaded into carts and wheeled to the feed mangers. The building is well constructed, and the light and ventilation questions have not been overlooked, as will readily be seen from a glance at the plans.

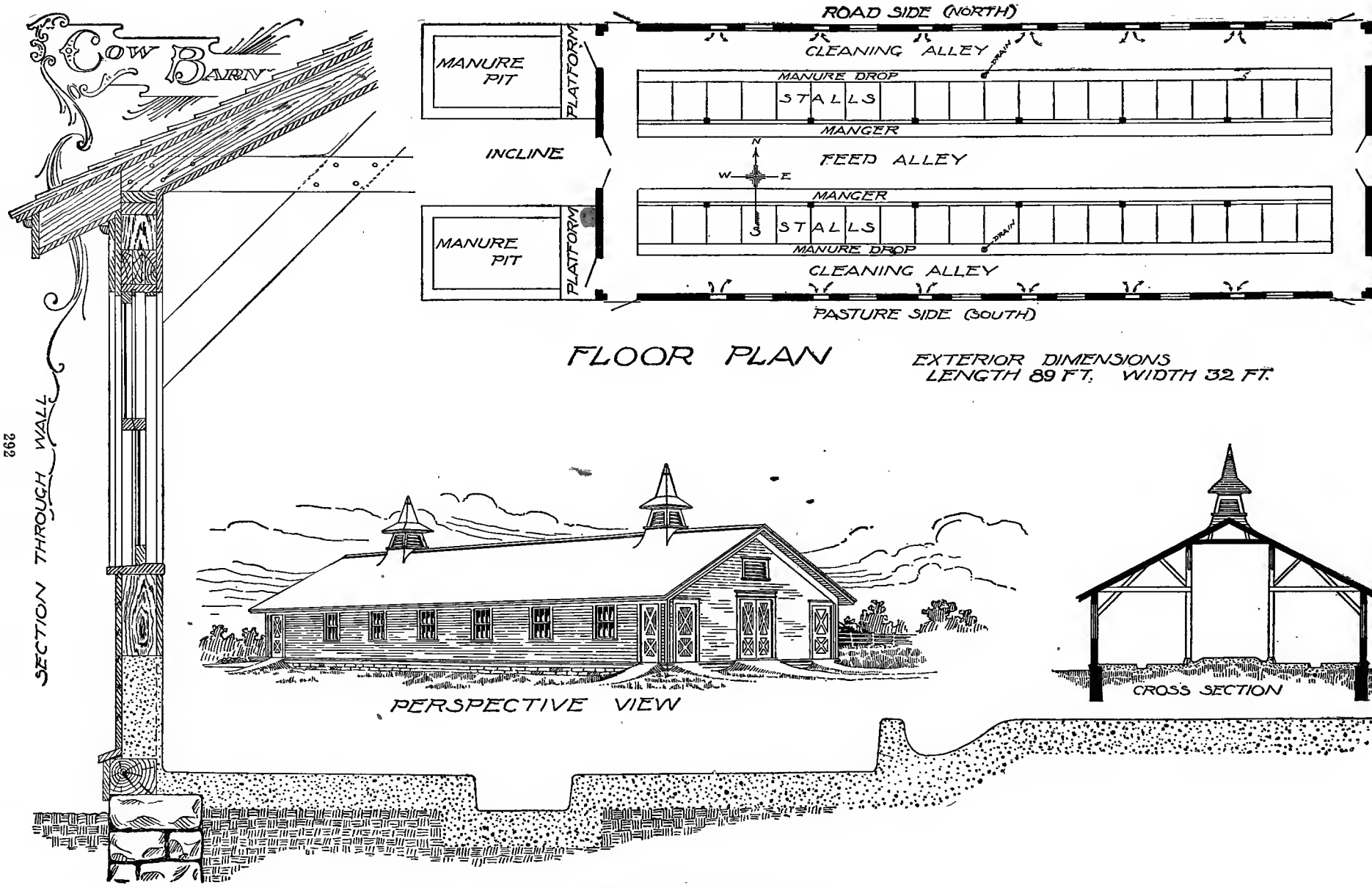

Design A-159—Cow Barn

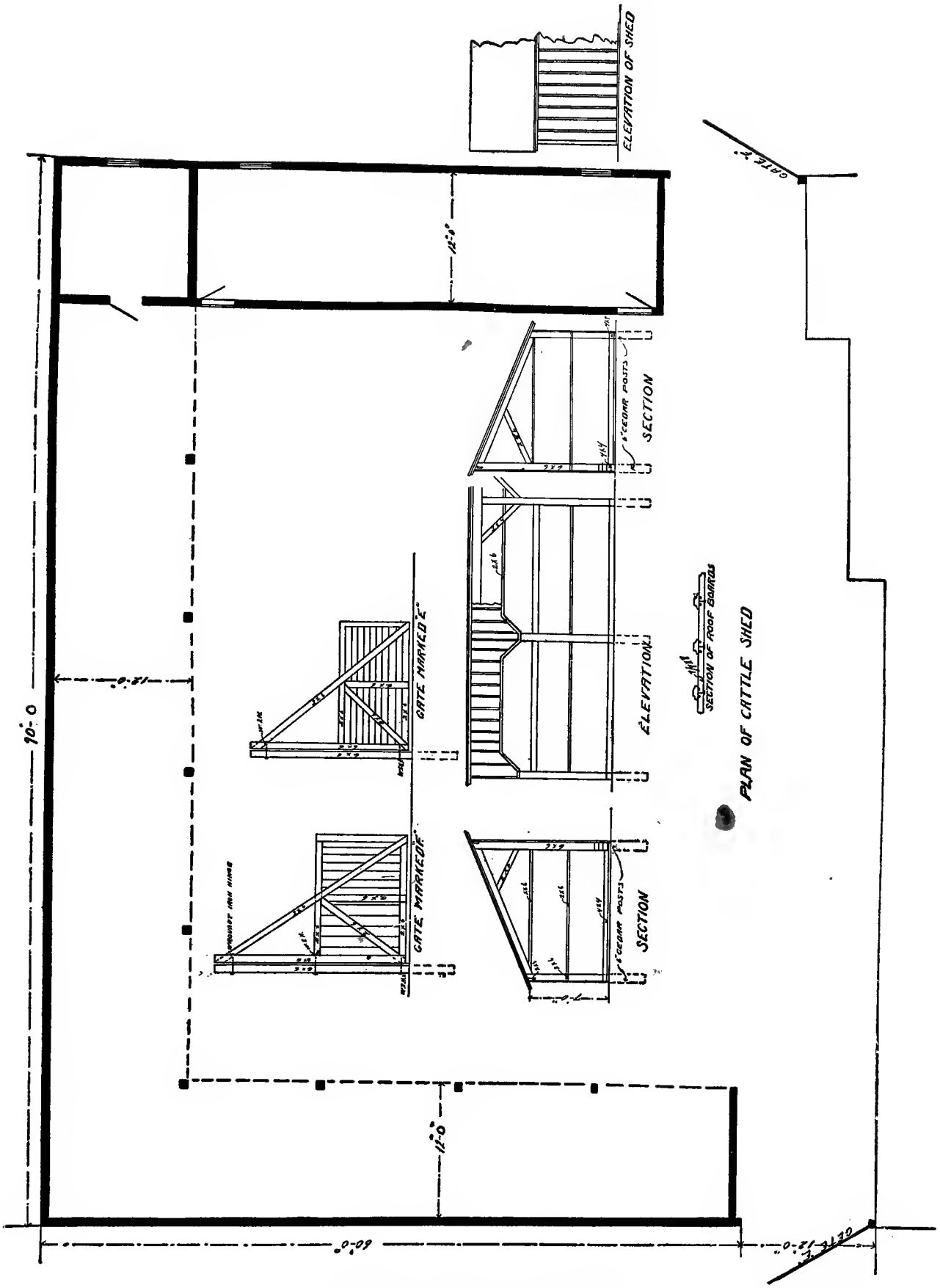

Design A-155—Cattle Shed

Extending along three sides of a hollow square is an old-style way of building feeding sheds. It is probably the best way now except that it is more difficult to economize labor with this construction than it is with a straight-away proposition where you can run a railway and a feed truck the whole length of the shed. The hollow square proposition has the advantage of warmth because it is protected from the east, north and west winds. These yards are always built opening to the south. In this plan there are convenient gates to drive in when bringing roughage or other feed to the cattle. The plans in detail show the construction.

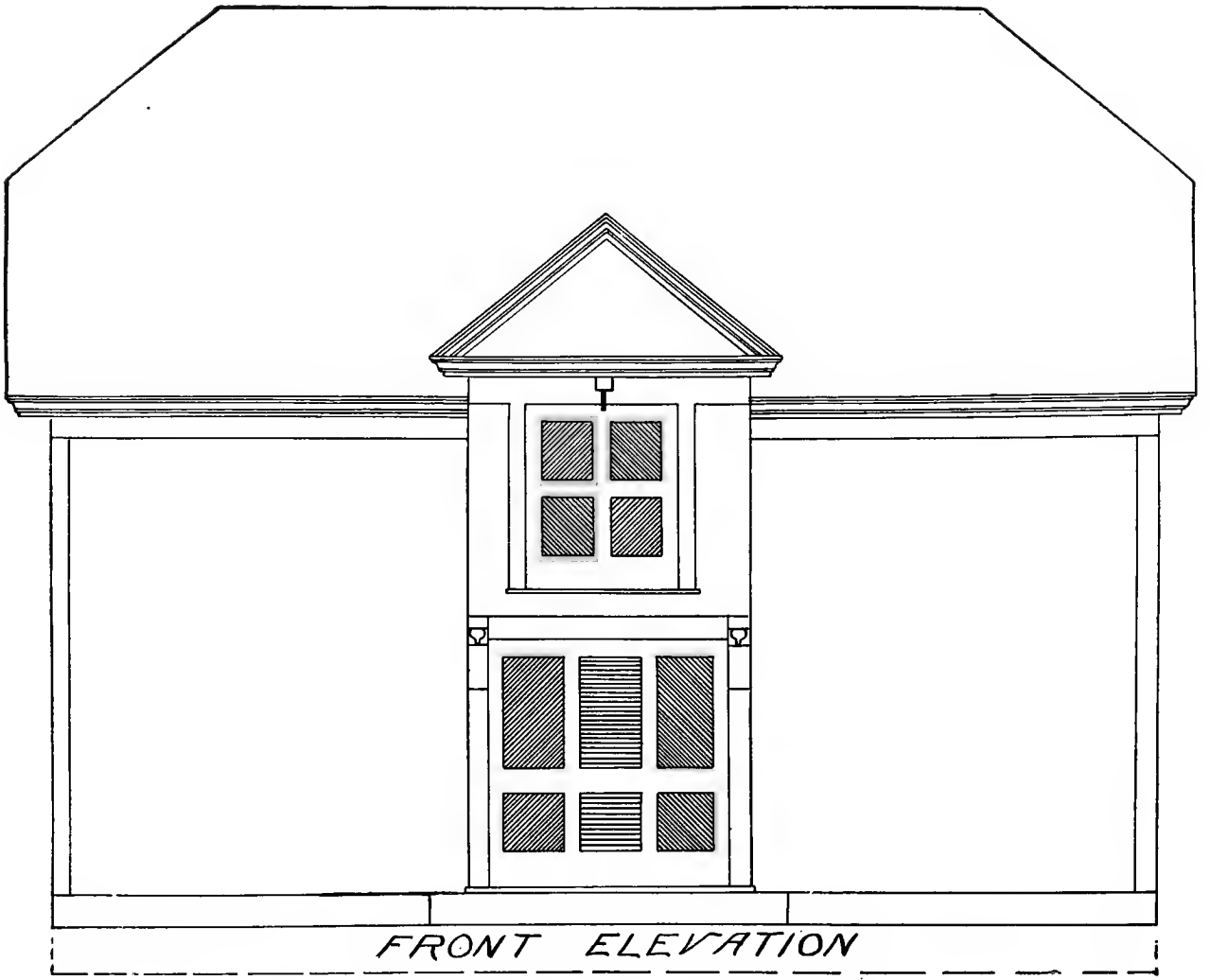

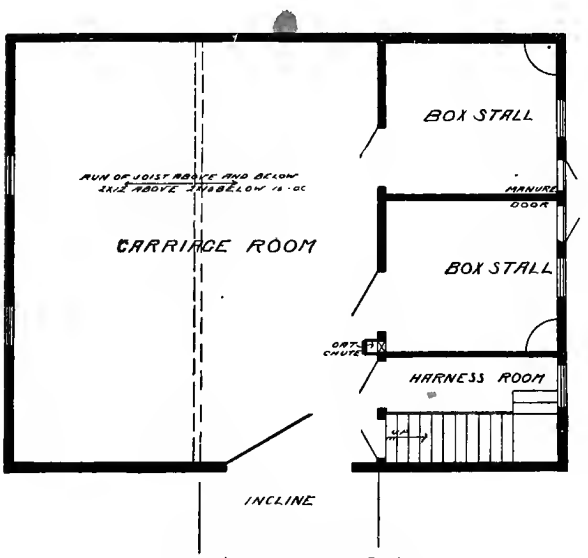

FIRST FLOOR PLAN

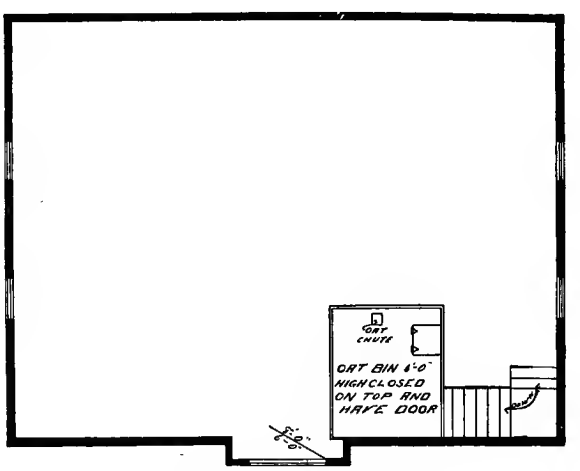

SECOND FLOOR PLAN

Design A-116—Village Stable

We illustrate here an attractive stable for either city or village. The elevation is very pleasing; and while not exactly plain, the expense of building a roof like this or in the little projection over the upper front door is not very great. There is storage room above for hay, straw and oats, and the upper door is wide enough and high enough to admit the supply easily. The doors to the box stalls should be made in halves so that the upper half may be opened and the lower half closed.

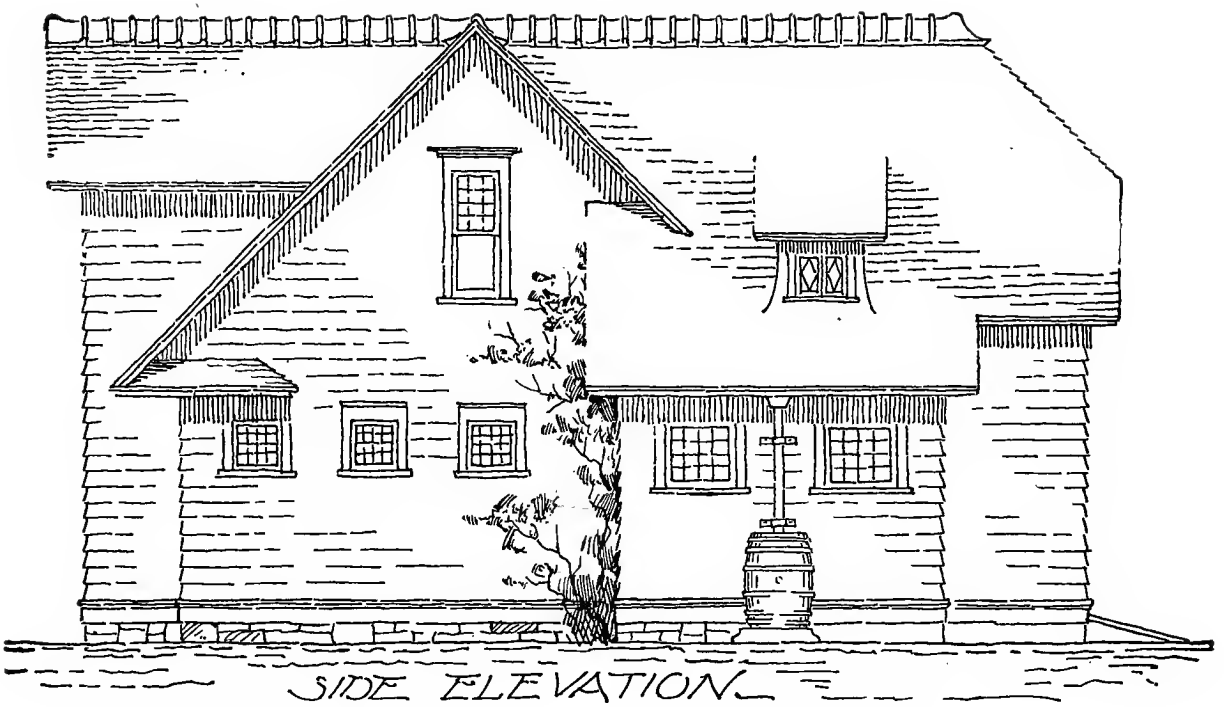

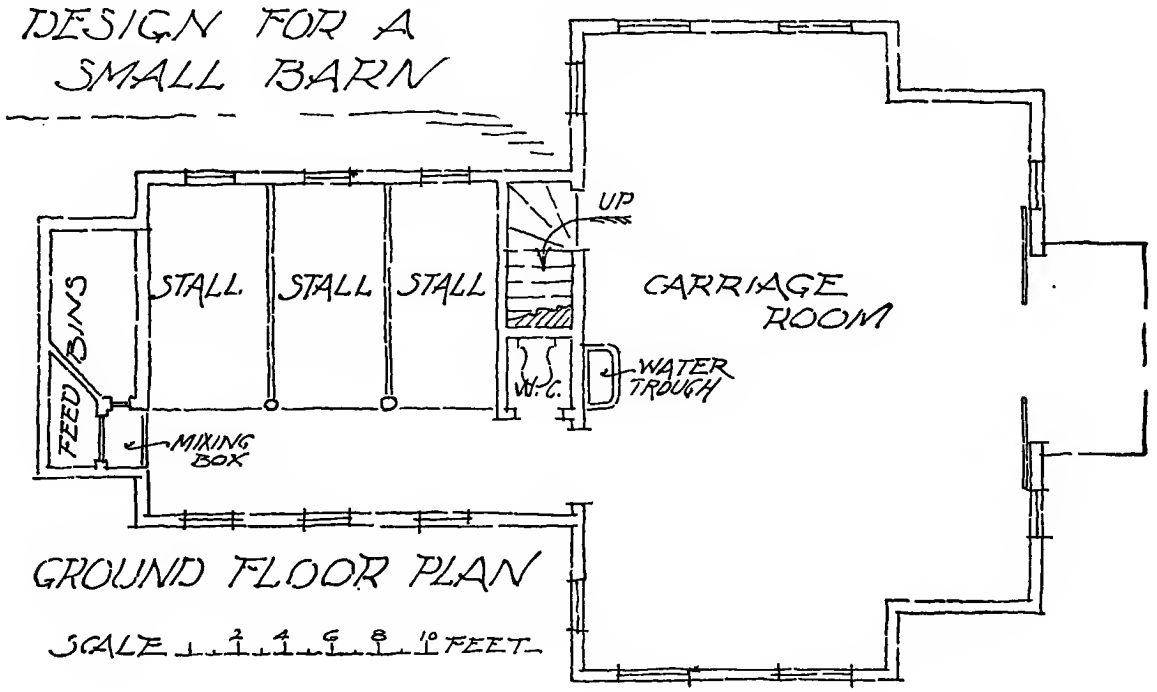

Design A-99—English Carriage House

This barn is of English architecture, built of frame on a stone foundation, and will accommodate three horses and three vehicles. The outside dimensions are twenty-eight feet by forty-three feet. The exterior walls are of two-inch by four-inch studding covered with one-inch by ten-inch rough boards lapped and stained brown. Roof is covered with moss-green shingles and tile ridges. Carriage room floor is of cement, and stable floor of one and three-quarter-inch matched pine.

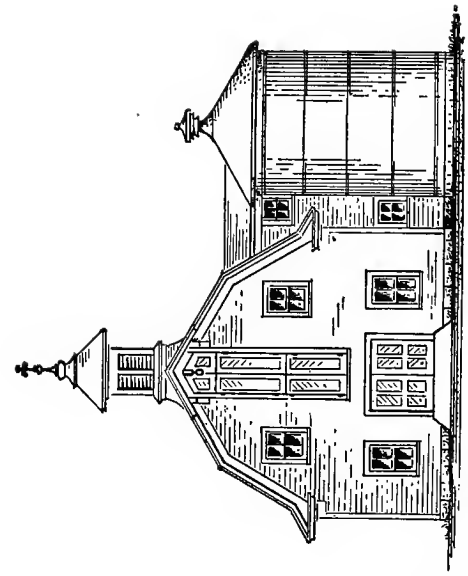

FRONT ELEVATION.

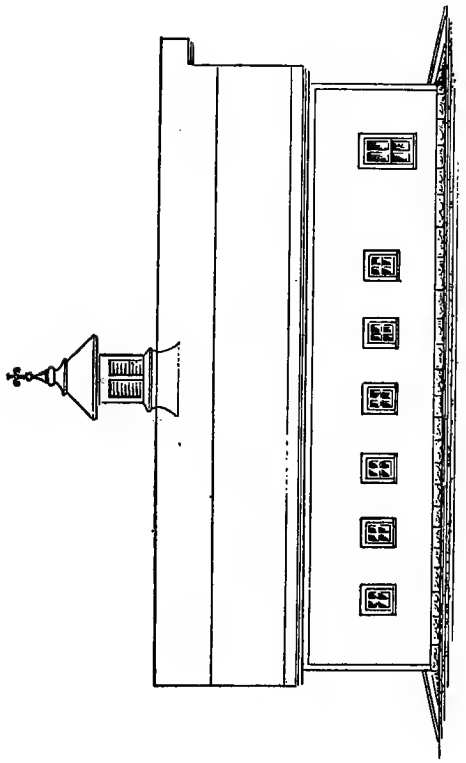

SIDE ELEVATION.

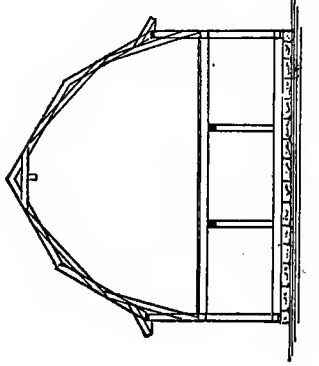

END SECTION.

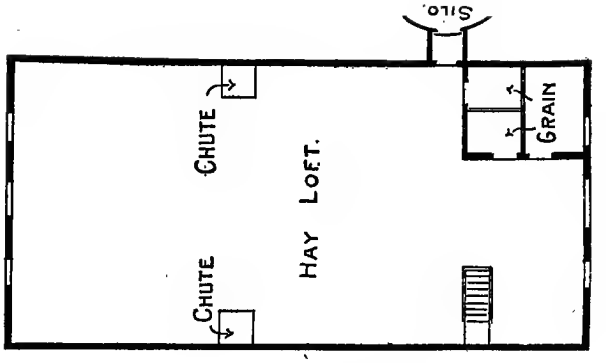

LOFT PLAN.

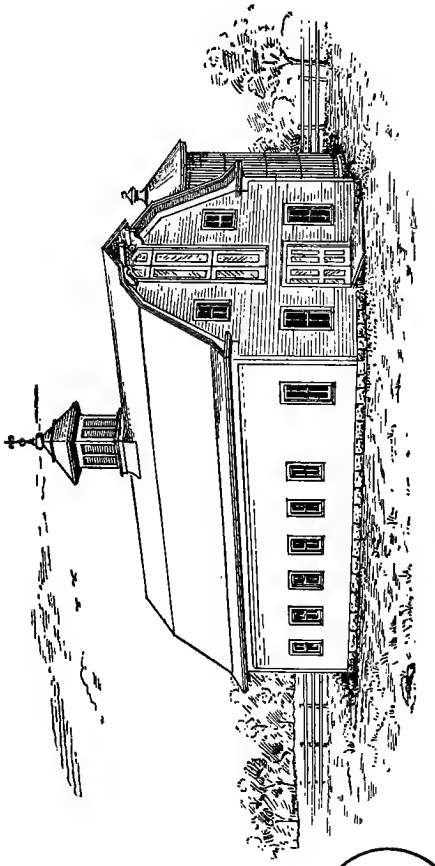

A. BARN FOR DAIRY COWS.

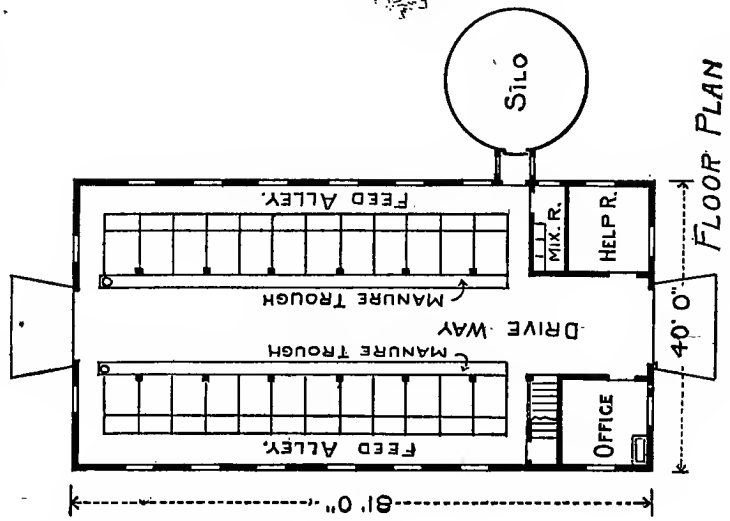

FLOOR PLAN

Design A-162—Cow Barn

The above illustrations are the several elevations and the perspective of a barn for dairy cows. An important feature is the silo, which is shown in connection with the barn, and the place where it should be located. This barn is 81 feet long and 40 feet wide and can house twenty-four cows. The feed alleys are along the outside wall, while the manure troughs are along the middle driveway. This arrangement makes it easier to clean out the stable.

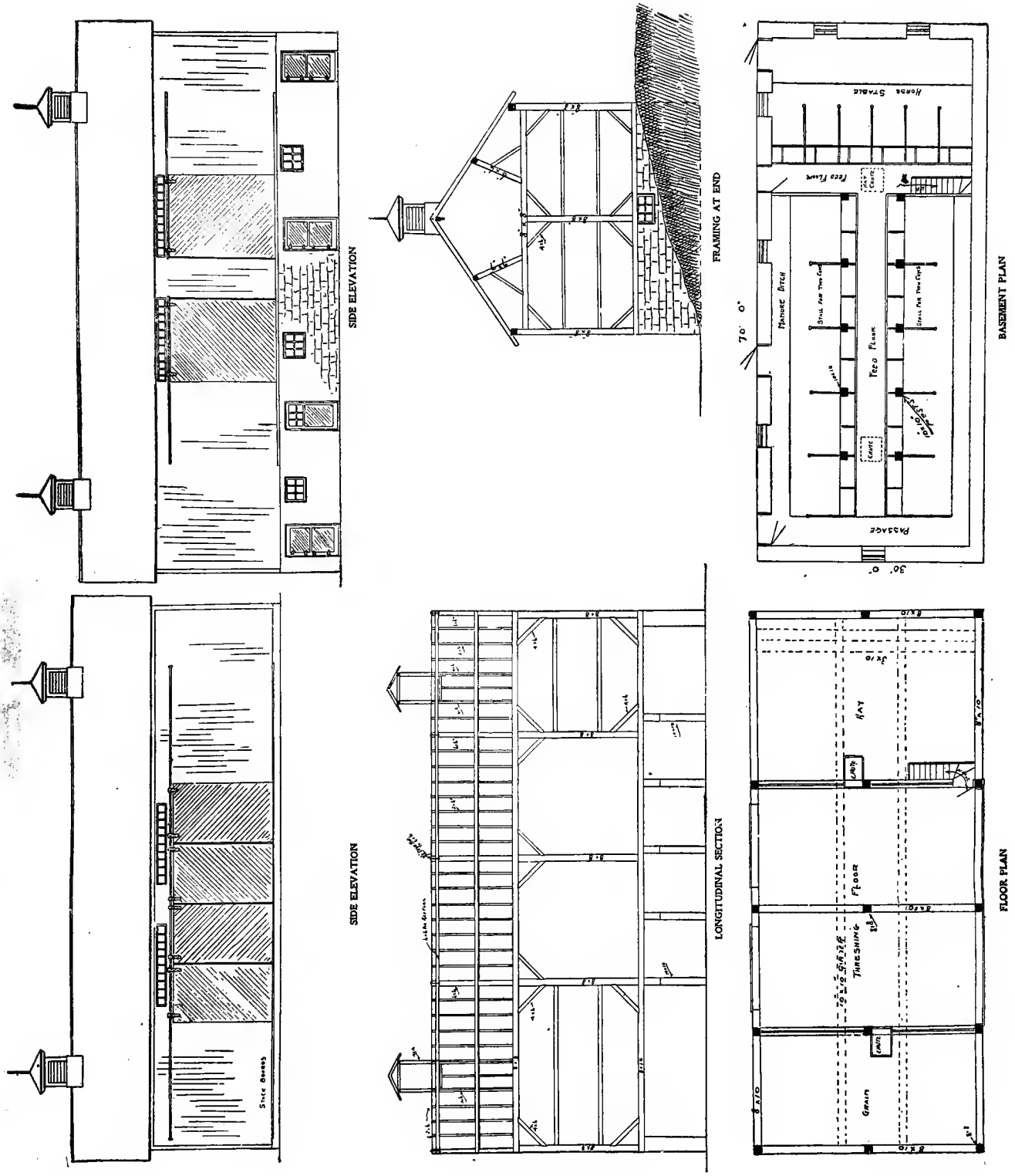

Design A-230—Barn

The above illustrations are of a bank barn 30 feet by 70 feet with basement walls of stone and the superstructure of heavy framework, as will be seen from the cross-sections. In the basement provision is made for the accommodation of six head of horses and twenty head of cattle, placing two of the latter in each stall. A feed floor or aisle in front of each set of stalls permits of easy access to all parts. The upper floors are left for the storing of grain, hay and farm implements.

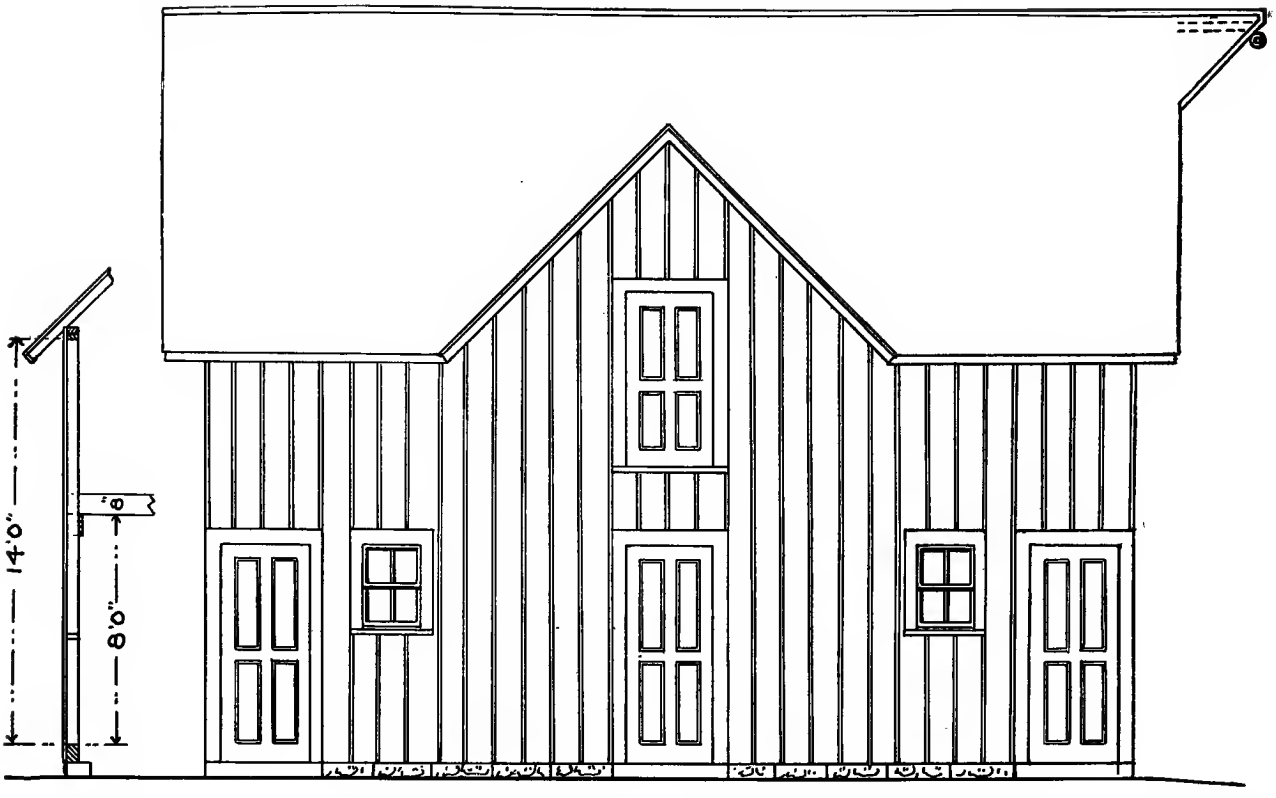

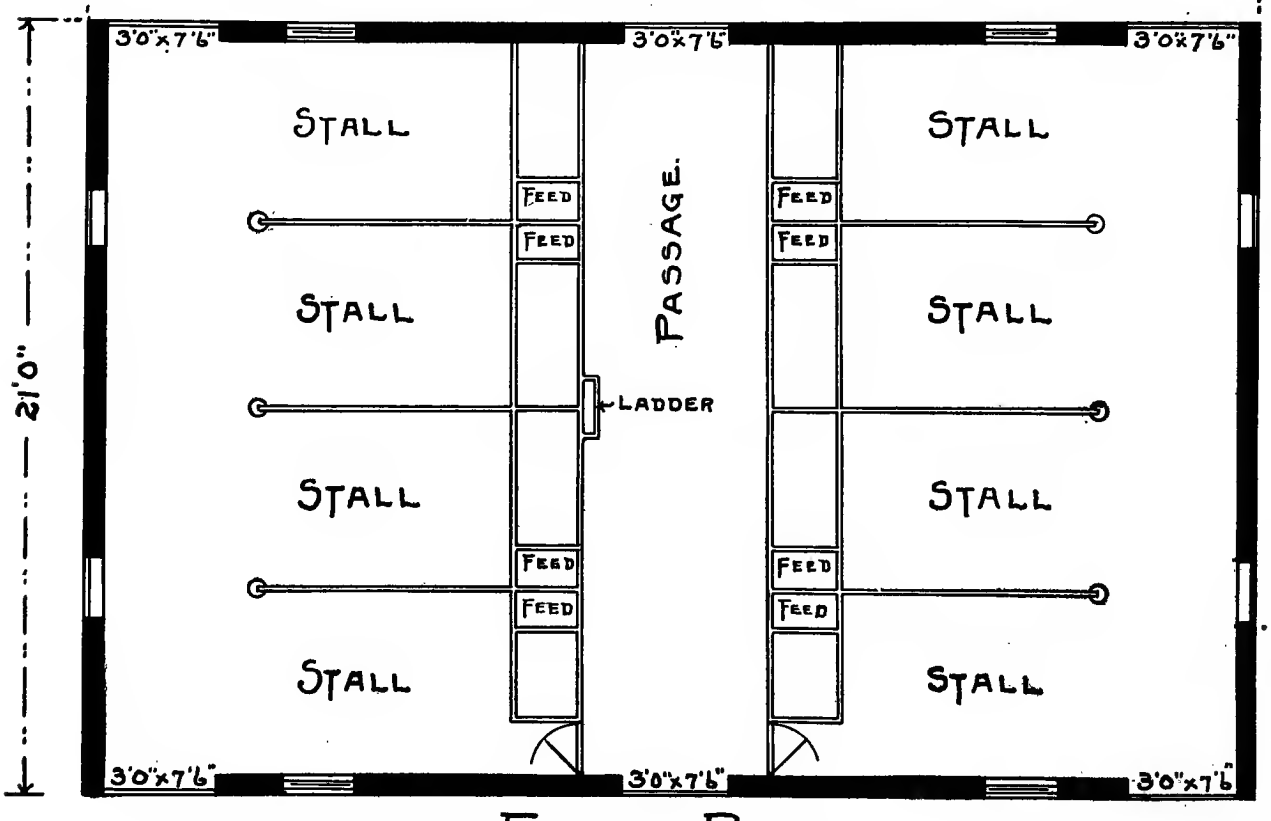

FLOOR PLAN.

Design A-129—Separate Horse Barn

The illustration shows a small, convenient horse barn, twenty-one by thirty-two feet in size, with considerable mow room. A barn of this kind is very convenient on some farms where for good reasons it is found best to keep horses by themselves. A horse stable after this order will be found very convenient on any farm whether other buildings are calculated for horse stabling or not.

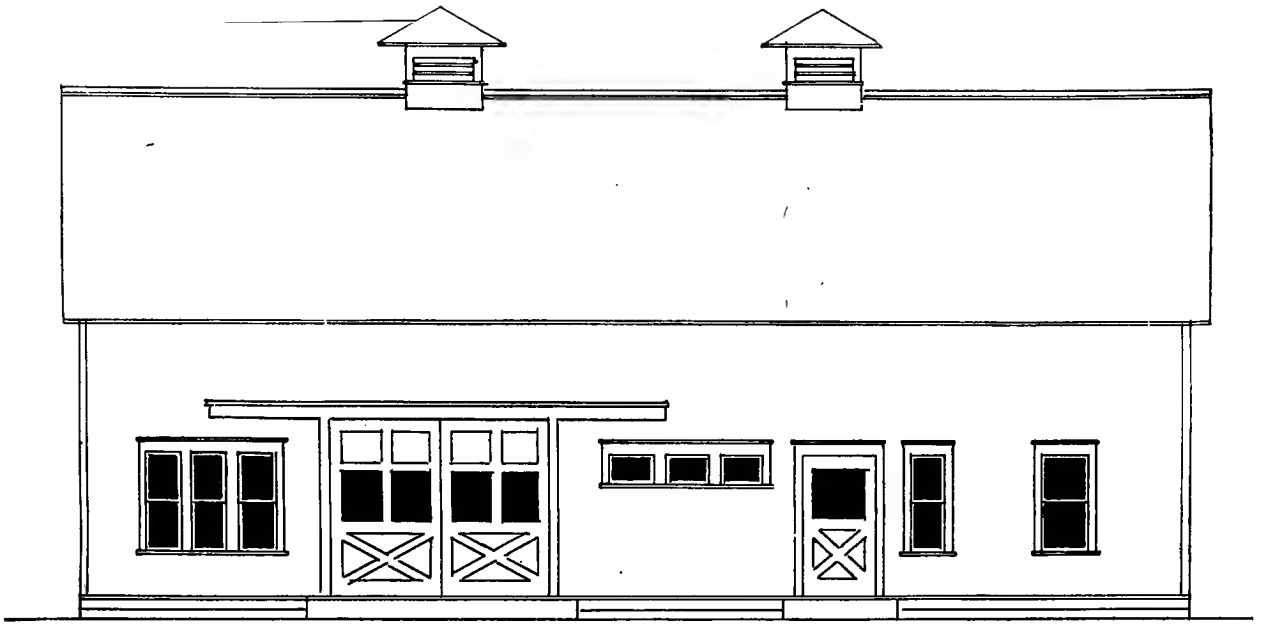

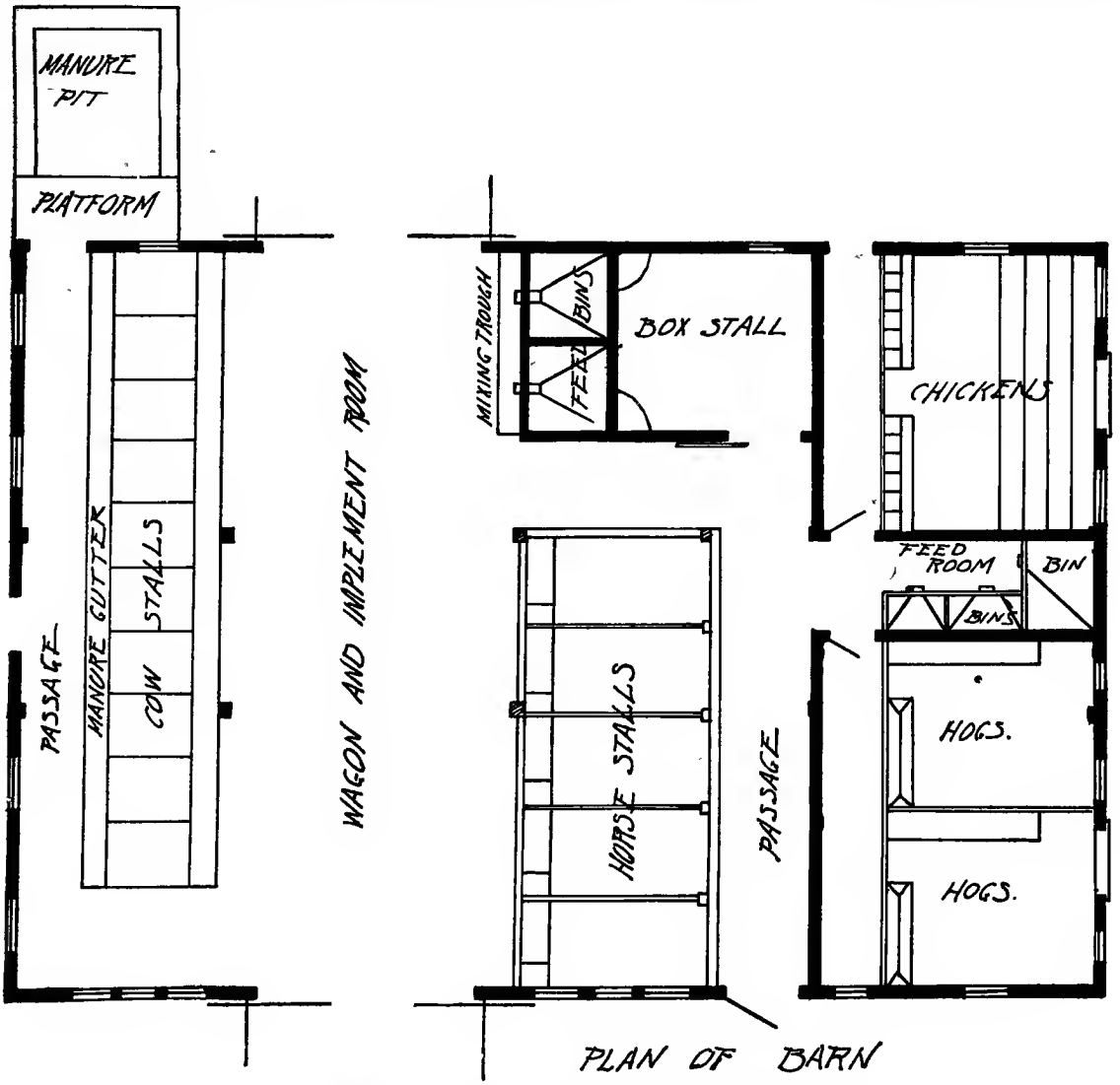

Design A-160—Medium-Sized Barn

The above illustration is a practical barn for a small farm where general farming is done. This barn will accommodate ten cows, five horses and about fifty fowls. It also has a large hog room, which can be used for sheep or calves if hogs are not desired. On the second floor there is ample room for the storage of hay, feed, bedding, grain and light vehicles.

DESIGN OF AN ICE HOUSE HAVING A CAPACITY OF 200 TONS

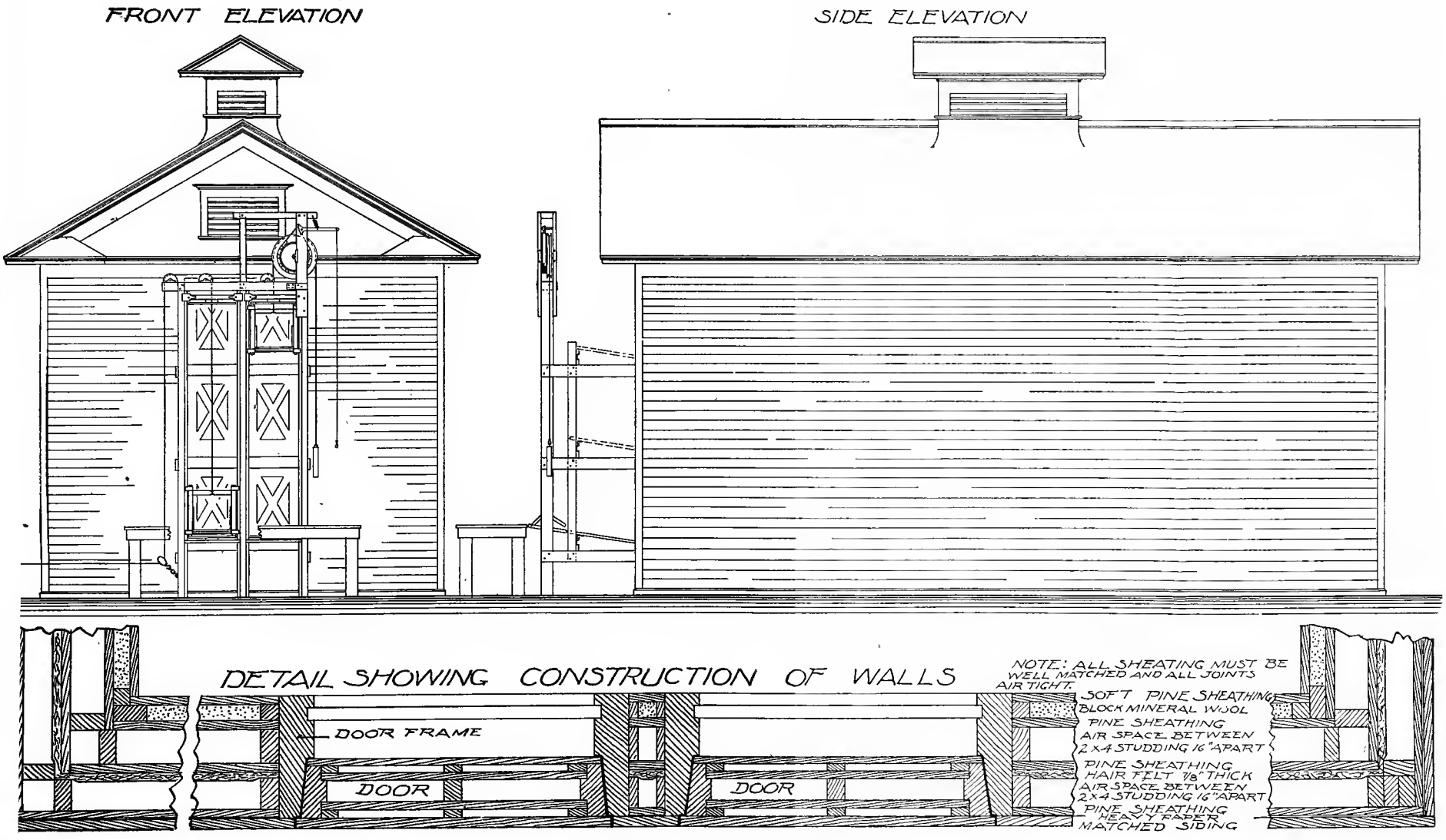

Design A-228—Ice House

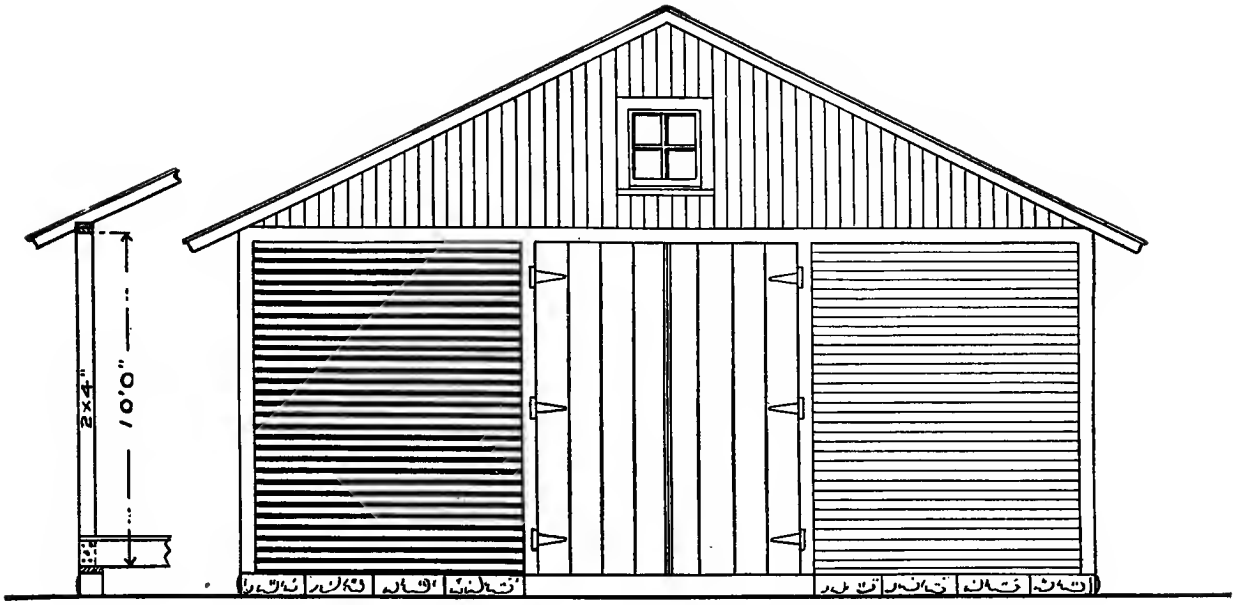

FRONT ELEVATION.

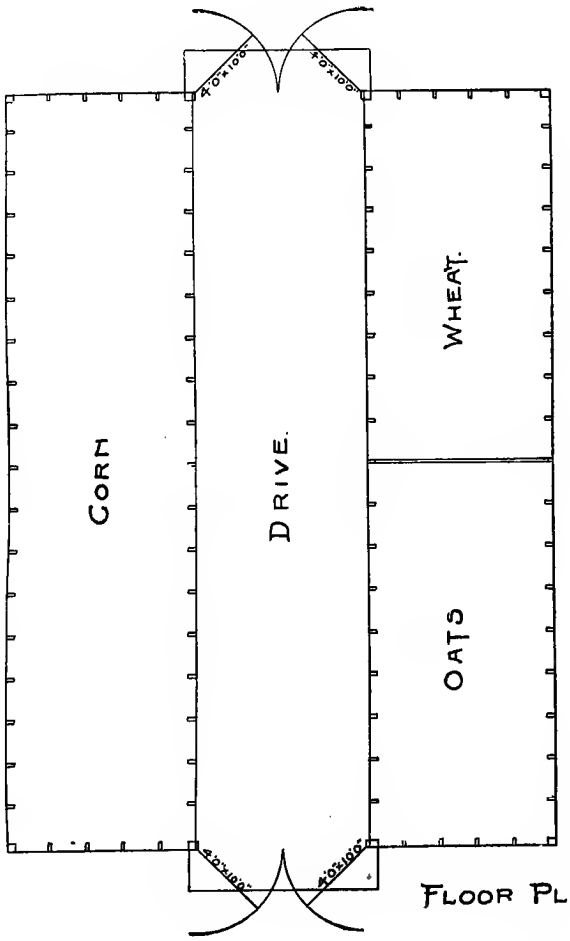

FLOOR PLAN.

Design A-128—Corn House and Granary

A cheap building to hold corn and grain is shown in this illustration. The height is only ten feet, but that is high enough to shovel corn. There will be considerable side pressure on the wheat bin. A little precaution by way of extra ties in building is necessary on this account, but no heavy timbers are needed.

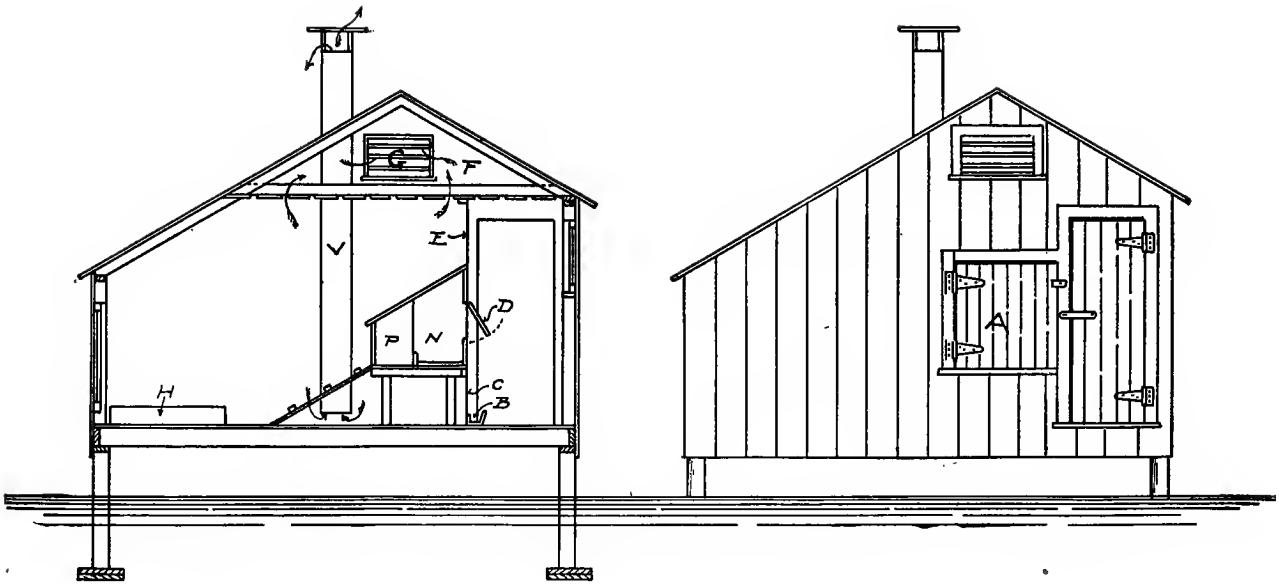

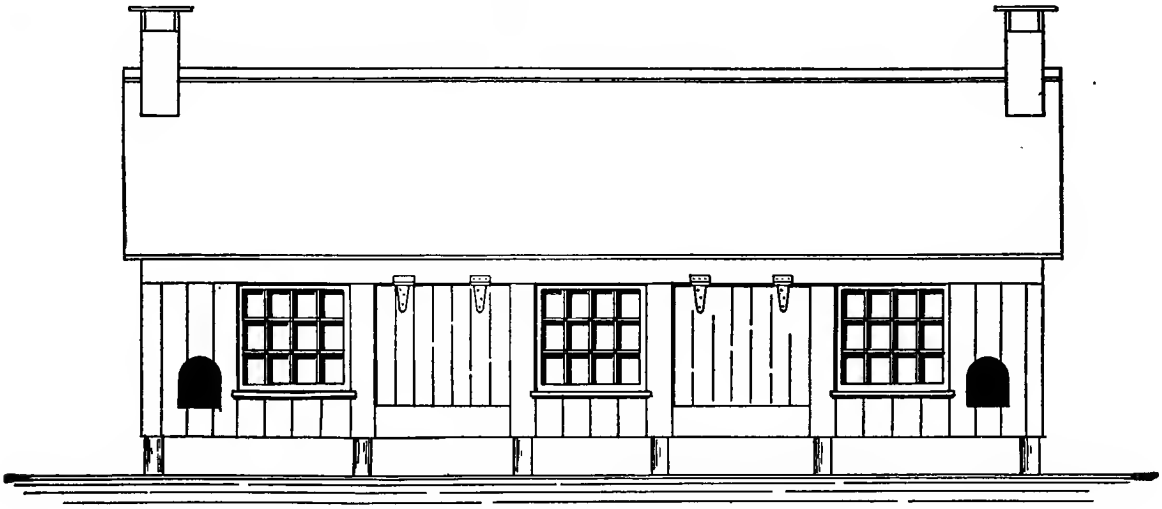

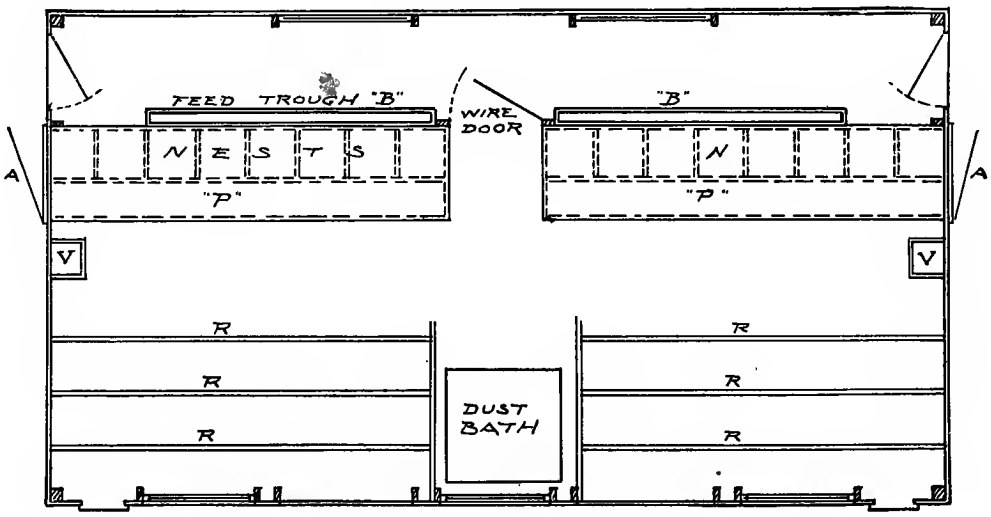

Design A-165—Chicken House

The poultry house illustrated above is designed to provide comfort for the fowls and to be profitable to the owner. It has an elevation of about fourteen inches above the ground, preventing the rats from nesting under the floor, and gives a free circulation of air under the building, keeping the floor perfectly dry and fresh. During winter months planks are set against the posts, closing up the openings; and by packing straw or manure against these planks, it makes a very warm building during the winter. The building should be built on the north side of the chicken yard so as to form a shelter against the cold winds.

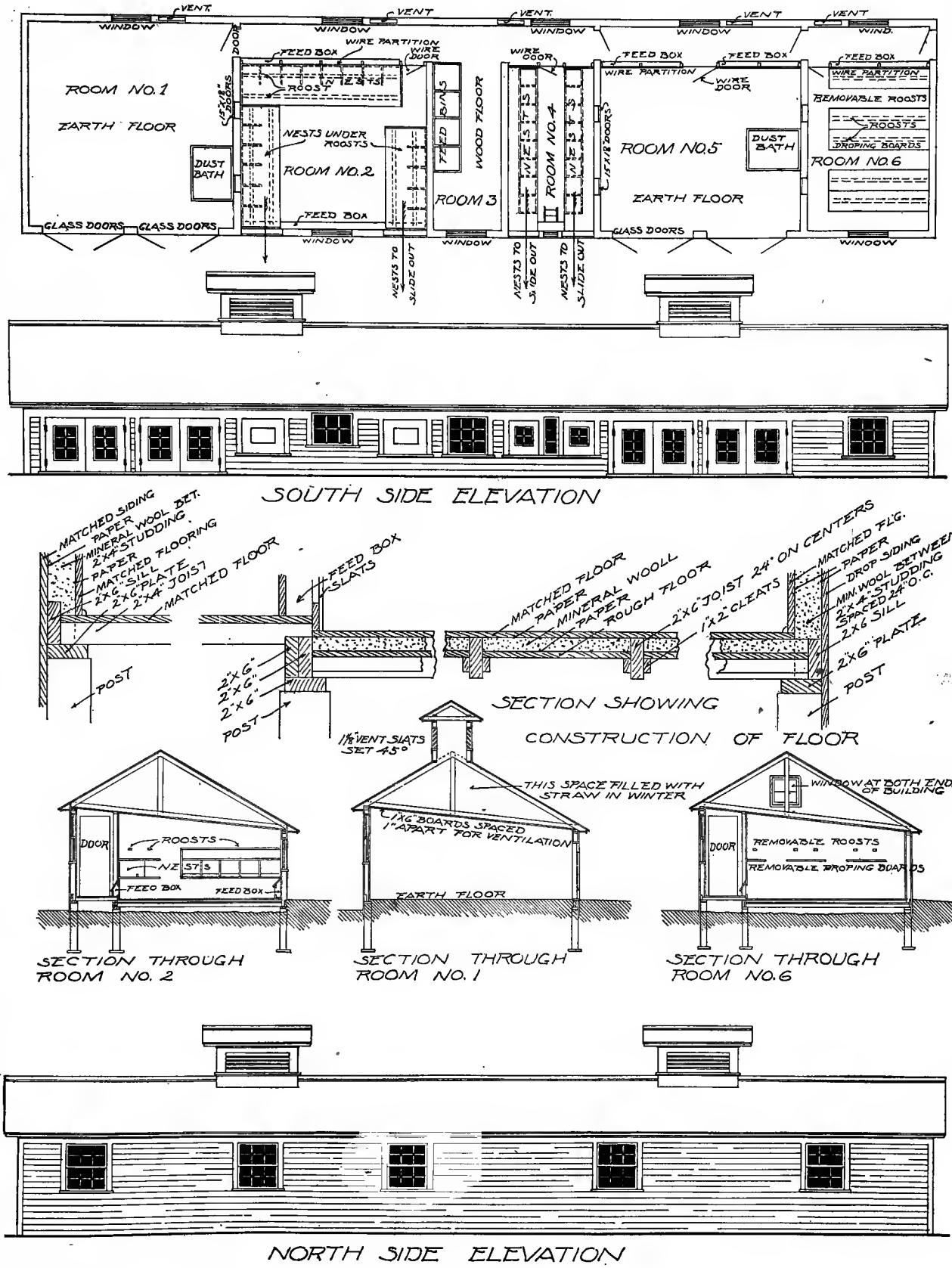

Design A-173—Chicken House

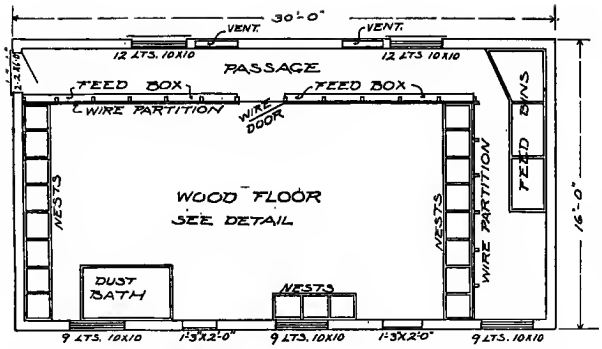

FLOOR PLAN

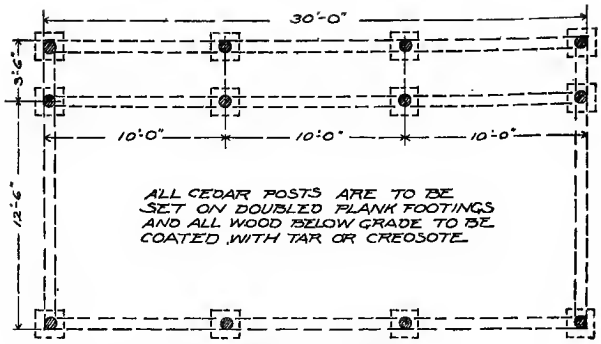

FOUNDATION PLAN

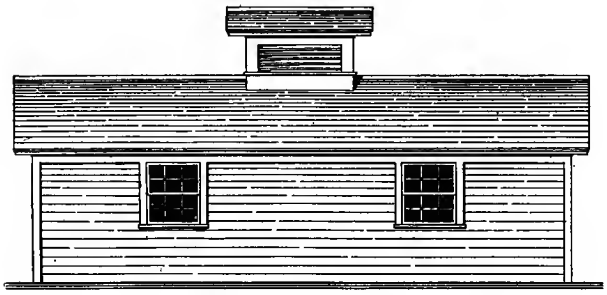

NORTH ELEVATION

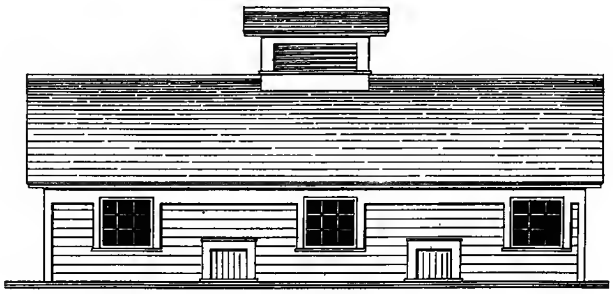

SOUTH ELEVATION

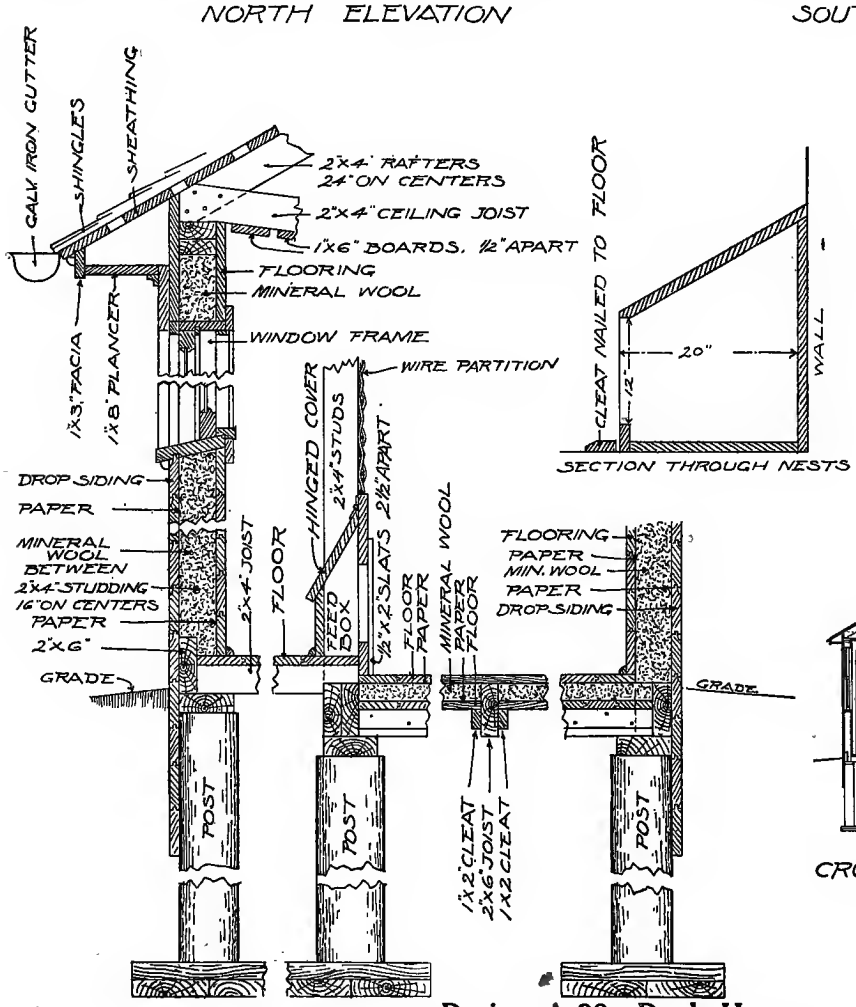

SECTION THROUGH NESTS

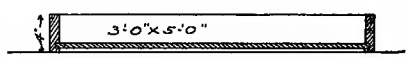

SECTION THROUGH DUST BOX

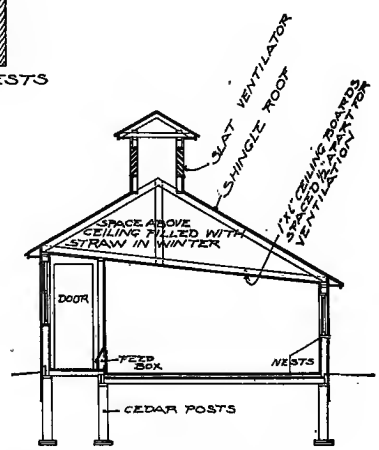

CROSS SECTION

Design A-98—Duck House

The above illustrations are for a Duck House which is constructed upon a cedar post foundation. These posts are eight inches in diameter and rest on a two by twelve by twelve footing. The duck house is 30 feet long, 15¾ feet wide and nearly 12 feet high. The construction of the floor is as follows: First the rough flooring which is covered with heavy paper; on top of this is a two-inch layer of mineral wool, which is again covered with heavy paper; and then the upper flooring is put on. The walls are constructed in like manner with the exception of having drop-siding, thus making it easier to clean them.

Design No. G-135

Size: Width, 40 feet; Length, 90 feet

Blue Prints consist of floor plan; front, rear, two side elevations; wall sections and all necessary details. Specifications are typewritten and contain all the information necessary for the proper construction of the building.

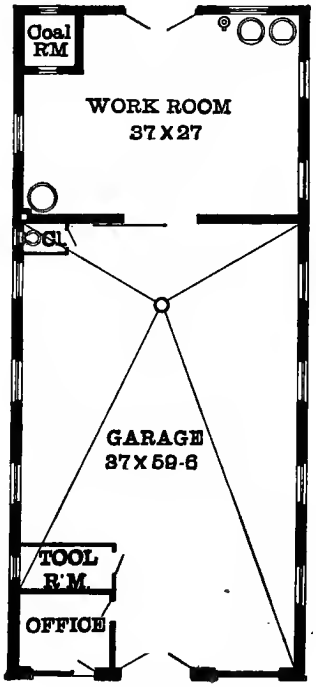

Floor Plan

PRICE

of Blue Prints, together with a complete set of typewritten specifications,

ONLY

$25.00

We mail Plans and Specifications the same day order is received.

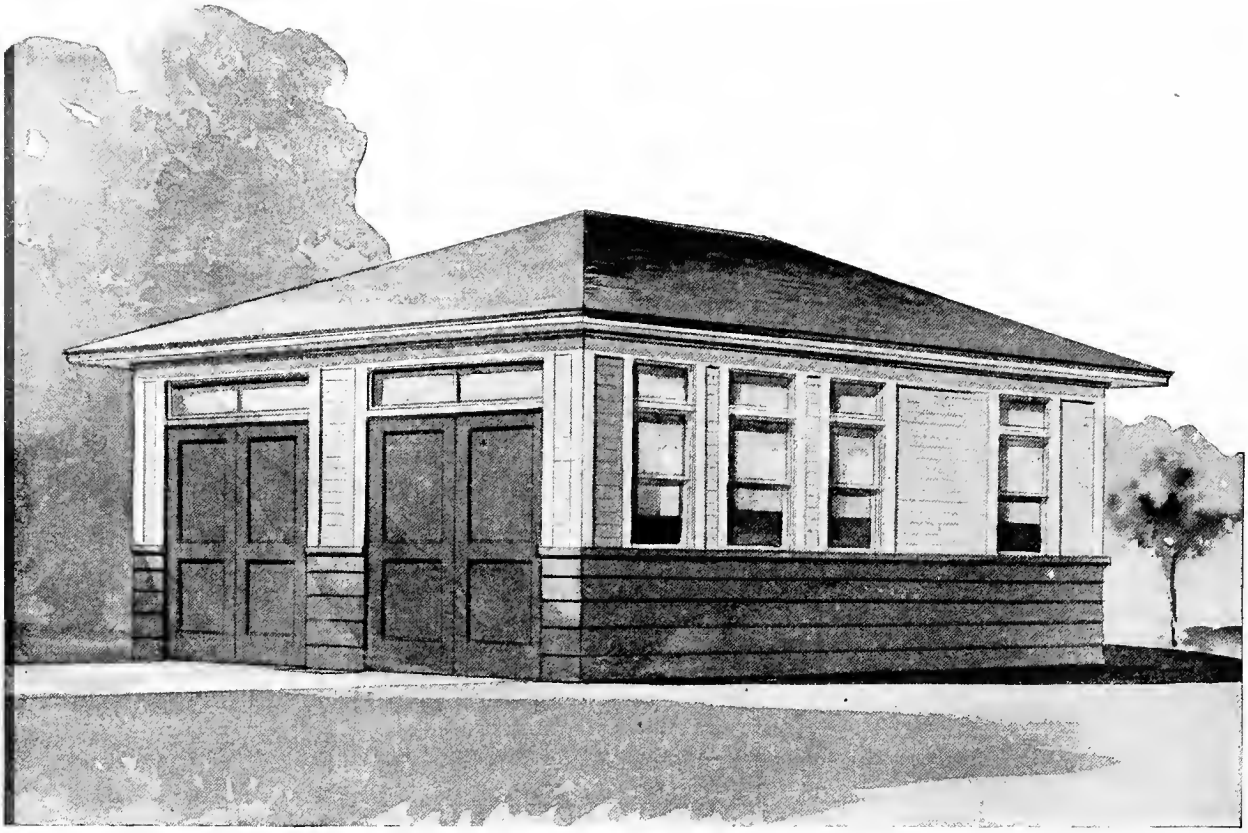

Design No. G=139

Size: Width, 27 feet; Length, 33 feet 6 inches

PRICE

of Blue Prints, together with a complete set of typewritten specifications,

ONLY

$8.00

We mail Plans and Specifications the same day order is received.

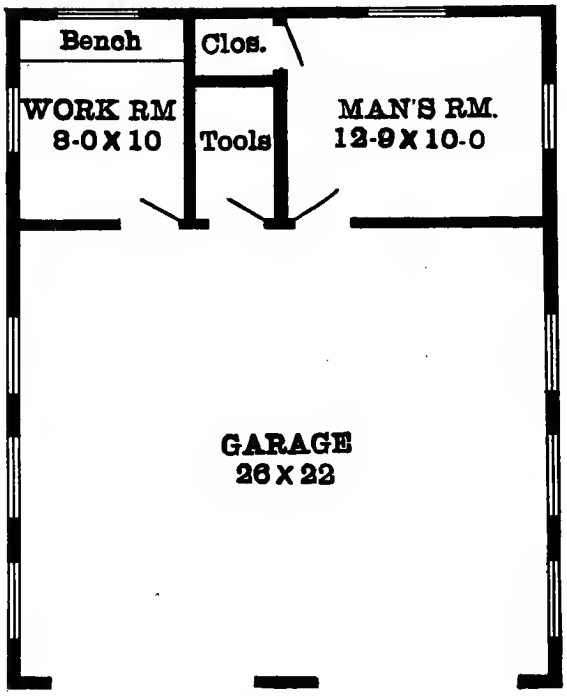

Floor Plan

Blue Prints consist of floor plan; front, rear, two side elevations; wall sections and all necessary details. Specifications are typewritten and contain all the information necessary for the proper construction of the building.

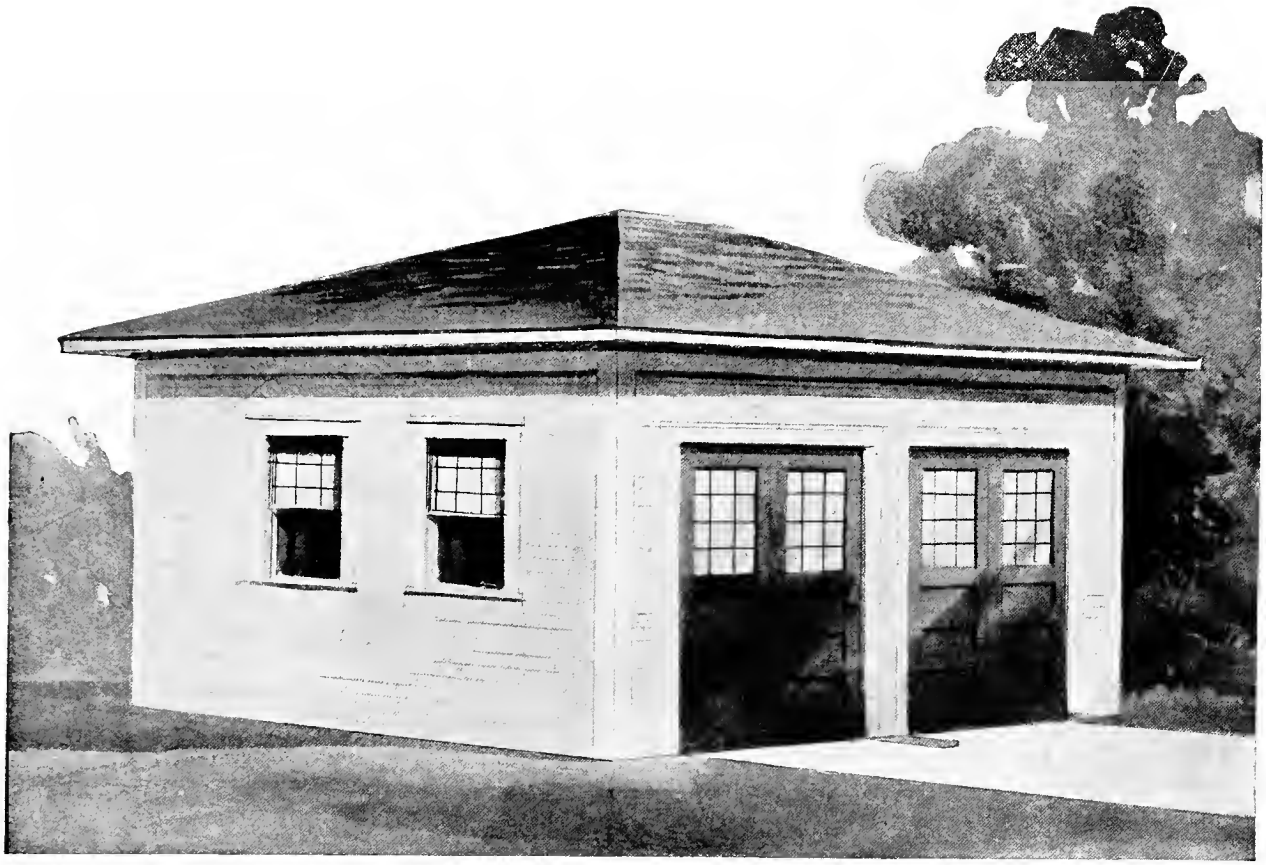

Design No. G-112

Size: Width, 27 feet; Length, 25 feet

Blue Prints consist of floor plan; front, rear, two side elevations; wall sections and all necessary details. Specifications are typewritten and contain all the information necessary for the proper construction of the building.

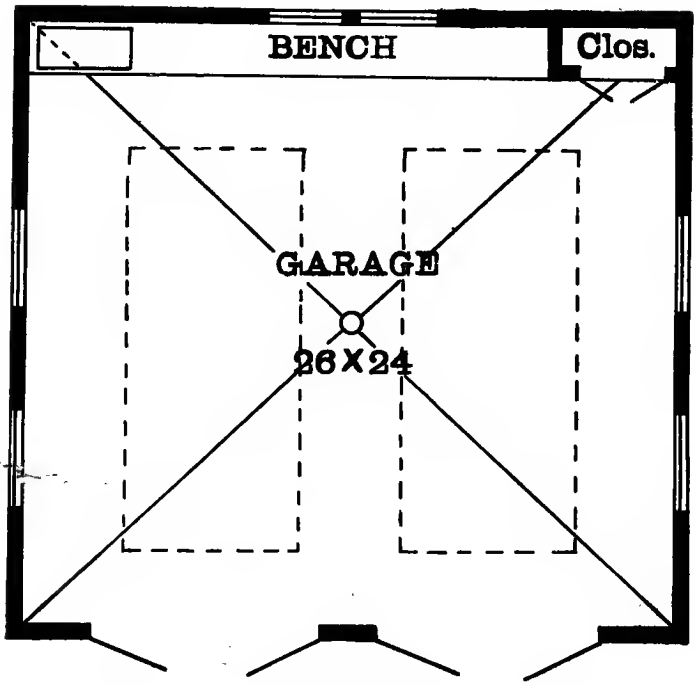

Floor Plan

PRICE

of Blue Prints, together with a complete set of typewritten specifications,

ONLY

$5.00

We mail Plans and Specifications the same day order is received.

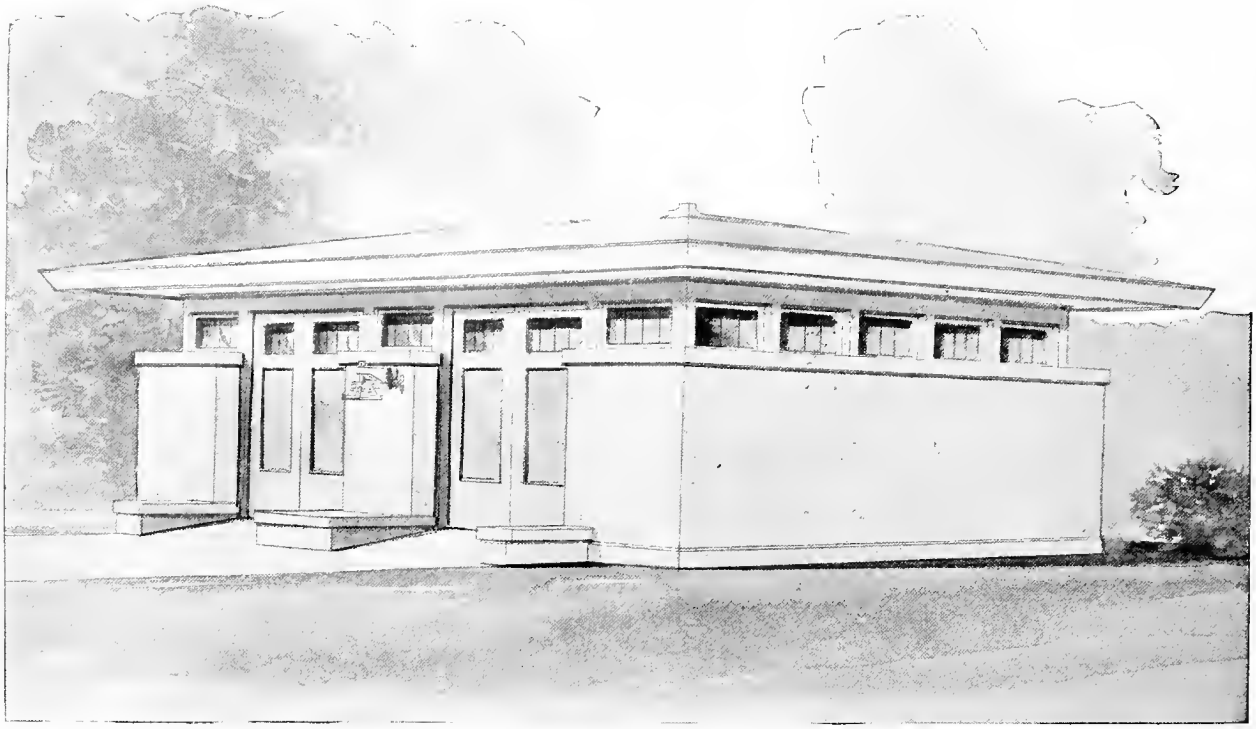

Design No. G-136

Size: Width, 35 feet; Length, 30 feet

PRICE

of Blue Prints, together with a complete set of typewritten specifications,

ONLY

$10.00

We mail Plans and Specifications the same day order is received.

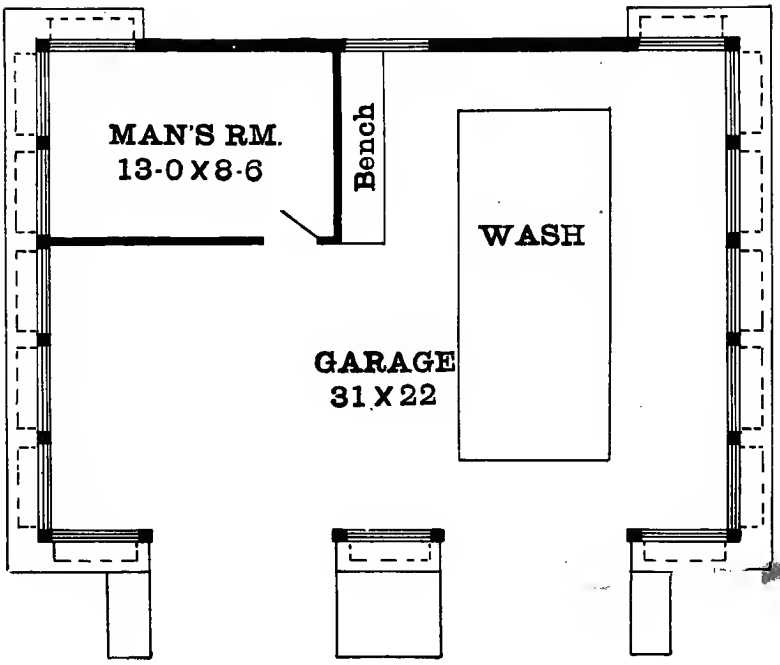

Blue Prints consist of floor plan; front, rear, two side elevations; wall sections and all necessary details. Specifications are typewritten and contain all the information necessary for the proper construction of the building.

Floor Plan

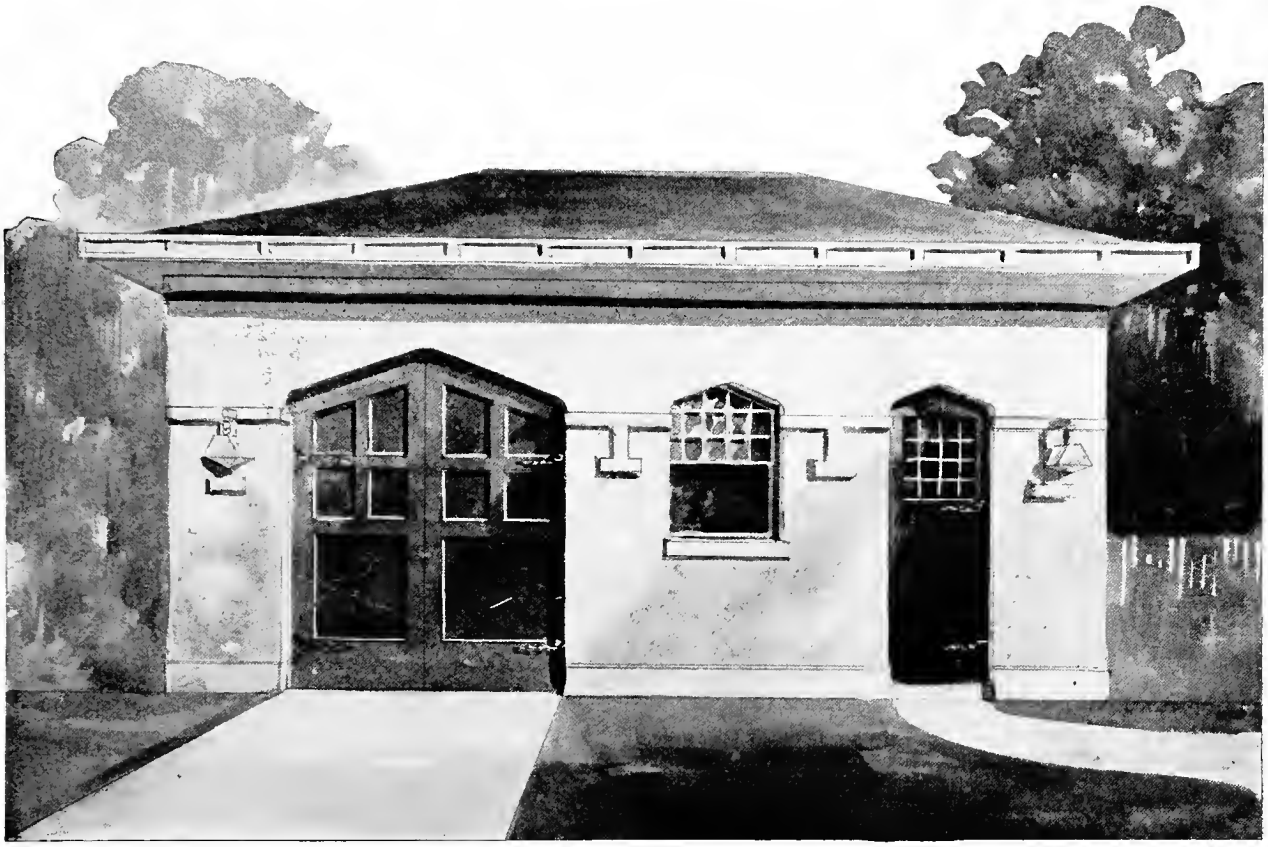

Design No. G-122

Size: Width, 33 feet; Length, 22 feet

Blue Prints consist of front, rear, two side elevations; wall sections and all necessary details. Specifications are typewritten and contain all the information necessary for the proper construction of the building.

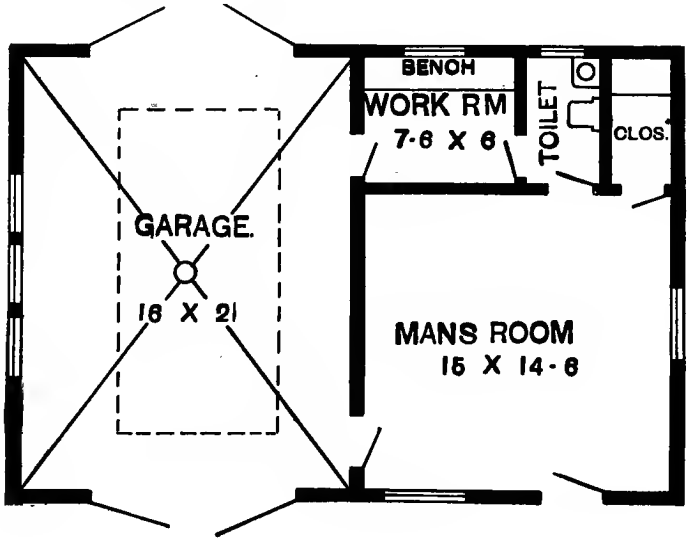

PRICE

of Blue Prints, together with a complete set of typewritten specifications,

ONLY

$10.00

We mail Plans and Specifications the same day order is received.

Floor Plan

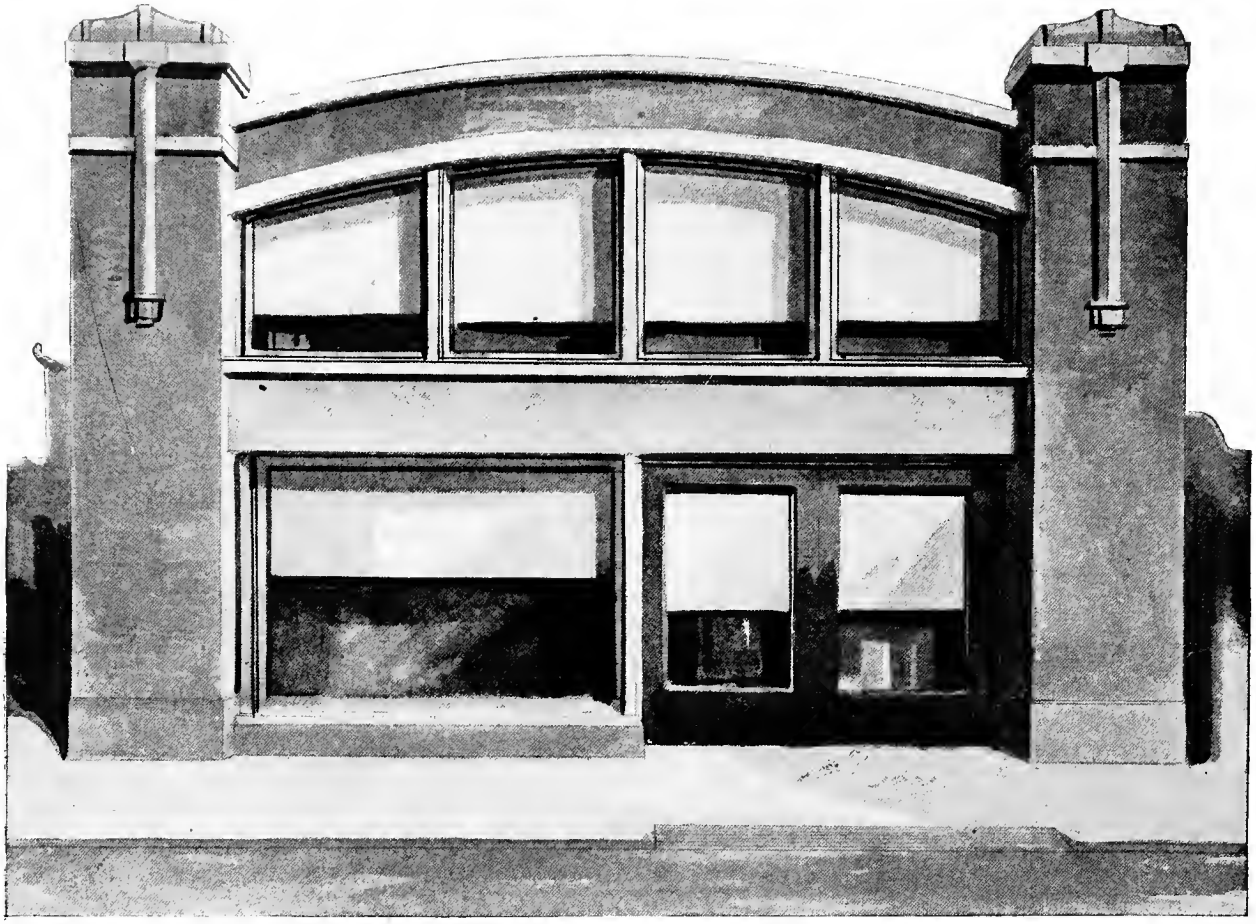

Design No. G-133

Size: Width, 37 feet 6 inches; Length, 100 feet

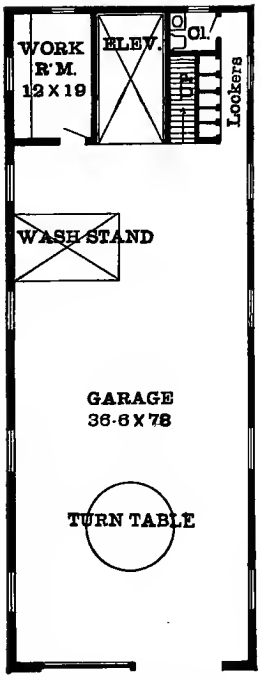

First Floor Plan

Blue Prints consist of first and second floor plans; front, rear, two side elevations; wall sections and all necessary details. Specifications are typewritten and contain all the information necessary for the proper construction of the building.

PRICE

of Blue Prints, together with a complete set of typewritten specifications,

ONLY

$35.00

We mail Plans and Specifications the same day order is received.

Second Floor Plan

Design No. 3003

Size: Width, 39 feet; Length, 54 feet

Lutheran Church with seating capacity of 175

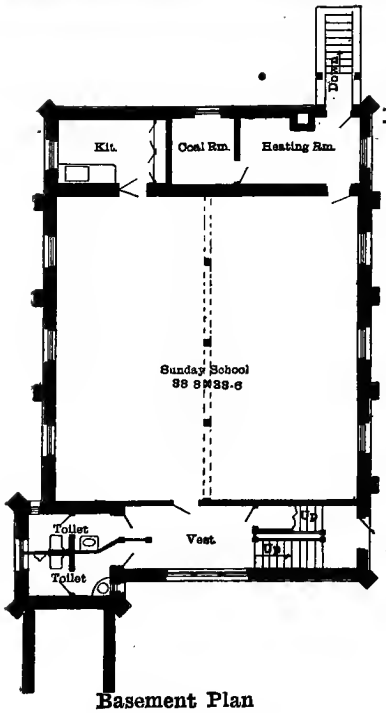

Basement Plan

Blue Prints consist of basement plan; floor plan; front, rear, two side elevations; wall sections and all necessary details. Specifications are typewritten and contain all the information necessary for the proper construction of the building.

PRICE

of Blue Prints, together with a complete set of typewritten specifications,

ONLY

$60.00

We mail Plans and Specifications promptly.

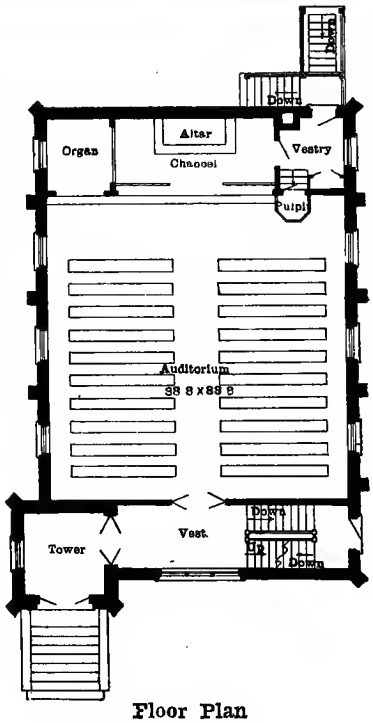

Floor Plan

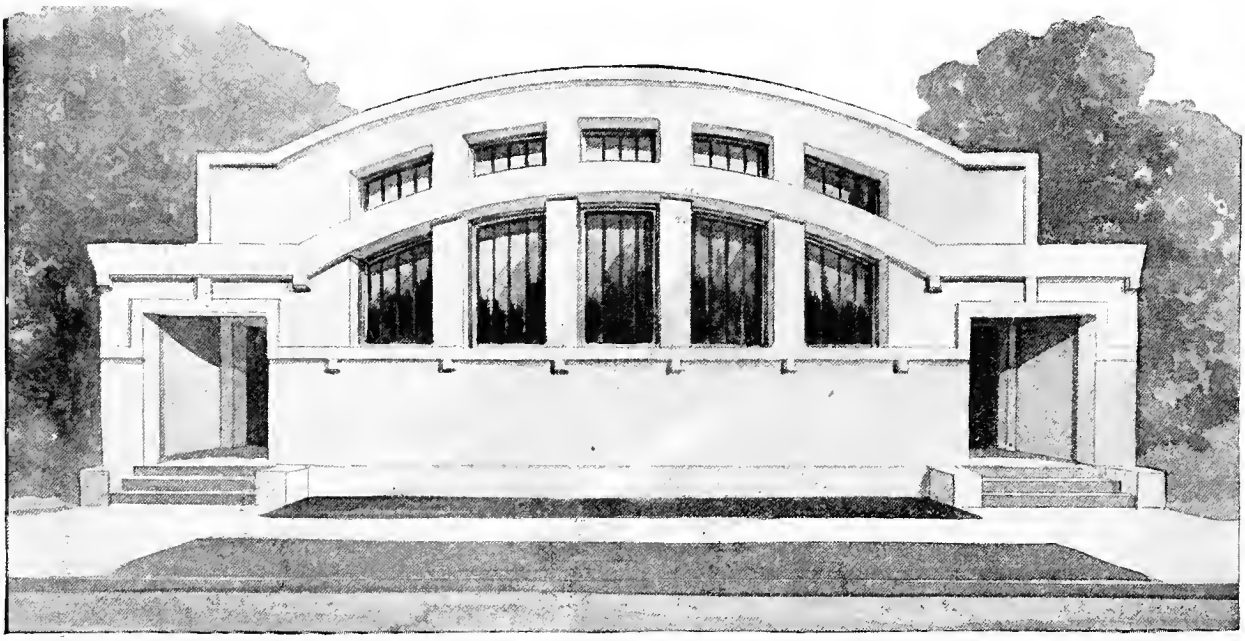

Design No. 3042

Size: Width, 50 feet; Length, 68 feet

Christian Science Church with seating capacity of 200

PRICE

of Blue Prints, together with a complete set of typewritten specifications,

ONLY

$55.00

We mail Plans and Specifications promptly.

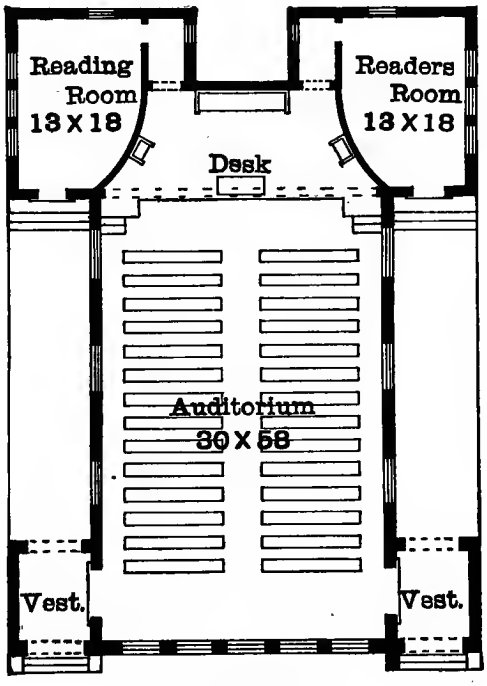

Floor Plan

Blue Prints consist of floor plan; front, rear, two side elevations; wall sections and all necessary details. Specifications are typewritten and contain all the information necessary for the proper construction of the building.

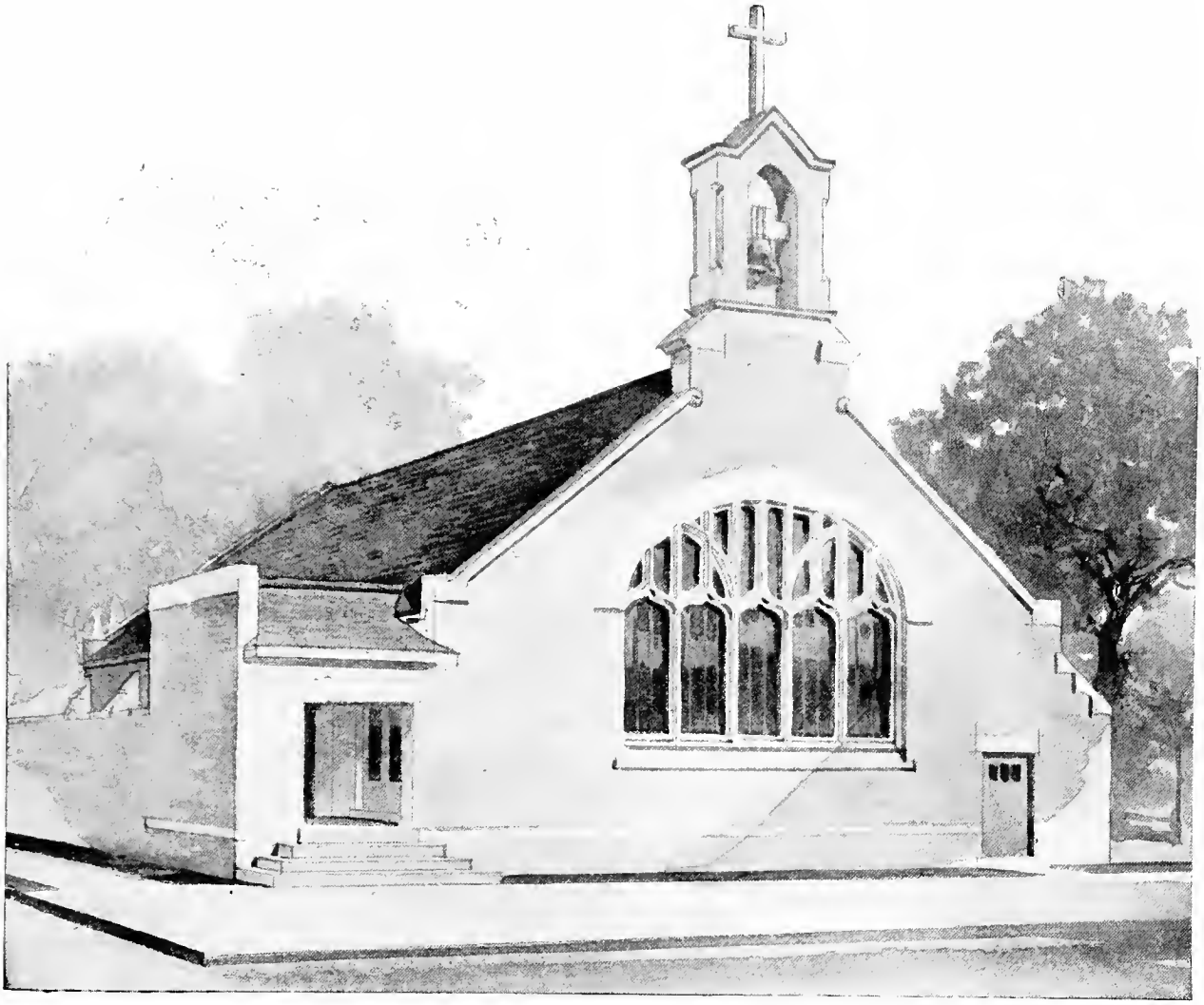

Design No. 3052

Catholic Church with seating capacity of 300

Blue Prints consist of floor plan; front, rear, two side elevations; wall sections and all necessary details. Specifications are typewritten and contain all the information necessary for the proper construction of the building.

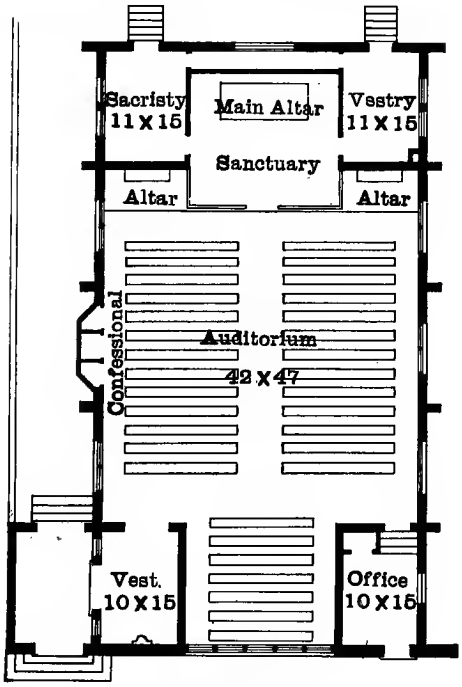

Floor Plan

Size: Width, 60 feet; Length, 81 feet

PRICE

of Blue Prints, together with a complete set of typewritten specifications,

ONLY

$50.00

We mail Plans and Specifications promptly.

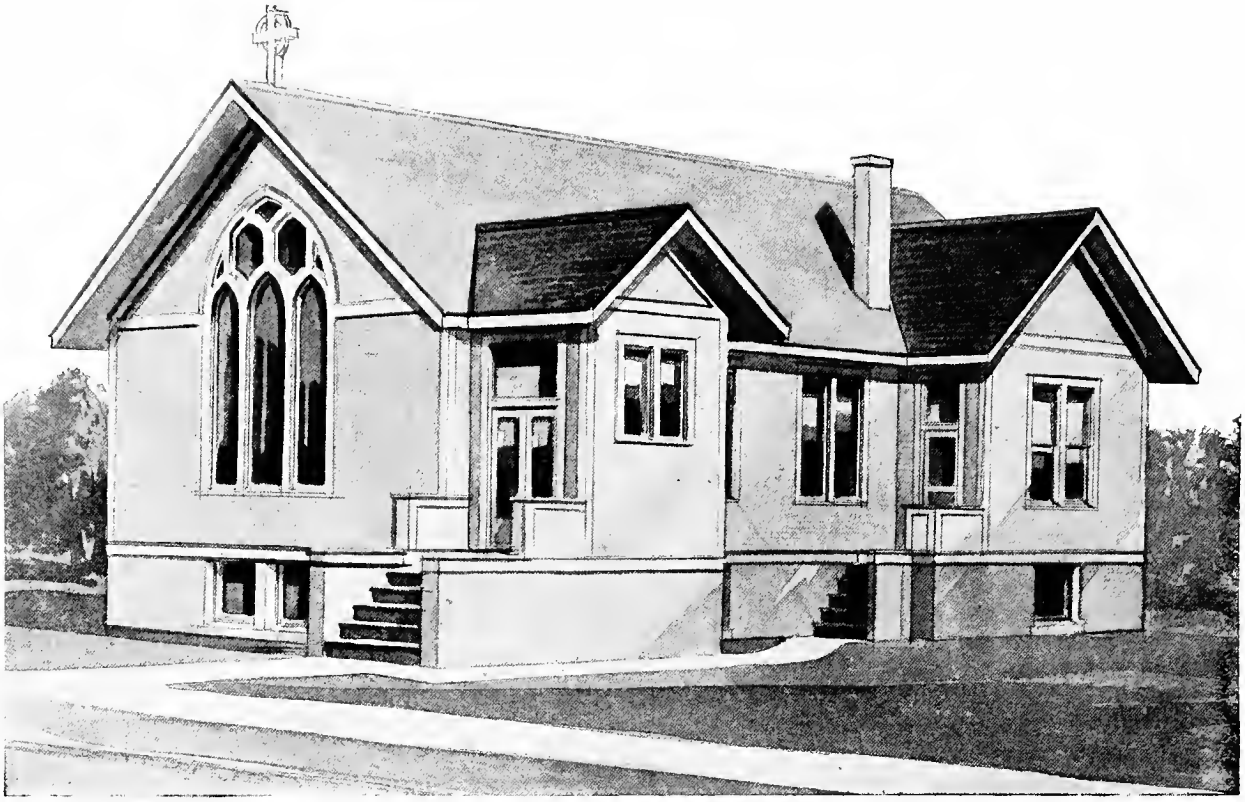

Design No. 3047

Size: Width, 33 feet; Length, 50 feet

Episcopal Church with seating capacity of 125

PRICE

of Blue Prints, together with a complete set of typewritten specifications,

ONLY

$25.00

We mail Plans and Specifications promptly.

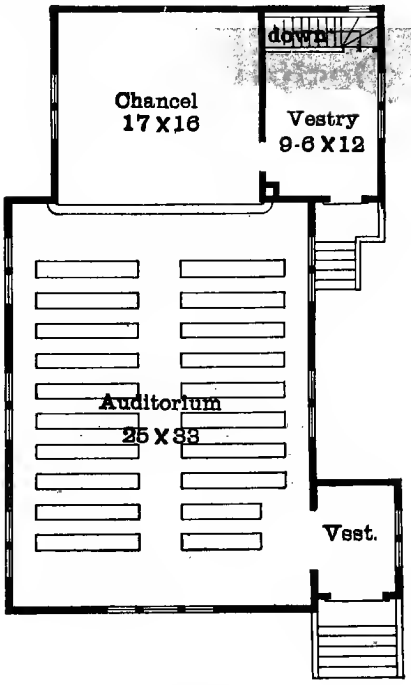

Floor Plan

Blue Prints consist of floor plan; front, rear, two side elevations; wall sections and all necessary details. Specifications are typewritten and contain all the information necessary for the proper construction of the building.

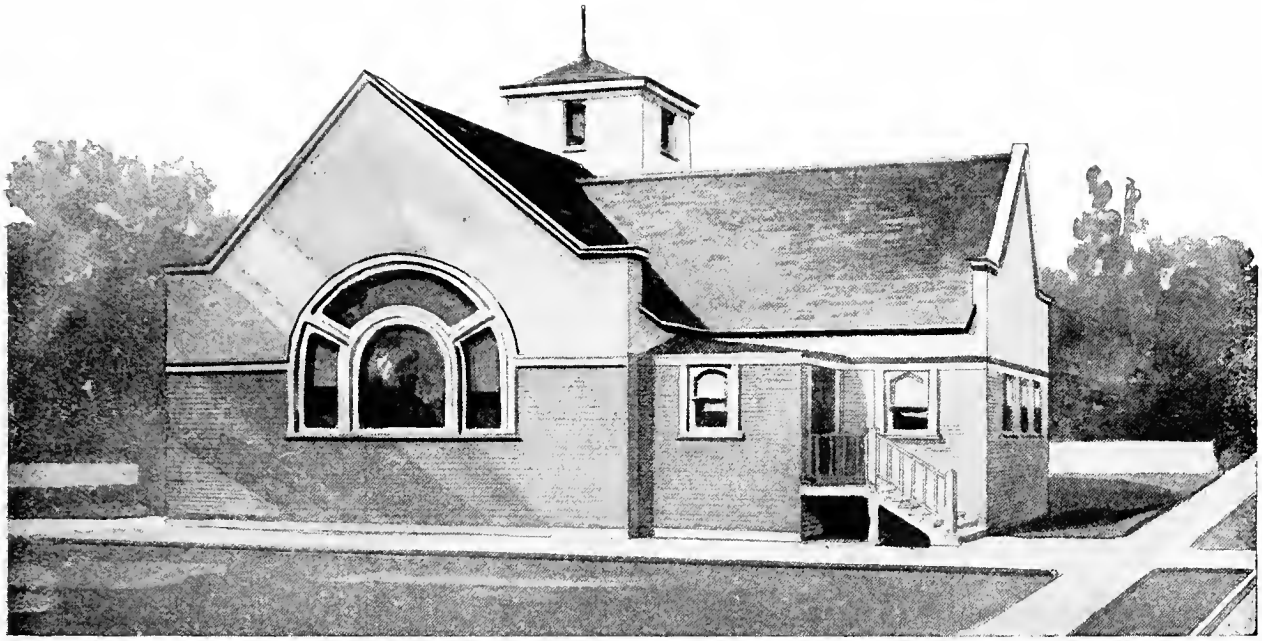

Design No. 3009

Size: Width, 62 feet; Length, 60 feet

Methodist Church with seating capacity of 250

Blue prints consist of floor plan; front, rear, two side elevations; wall sections and all necessary details. Specifications are typewritten and contain all the information necessary for the proper construction of the building.

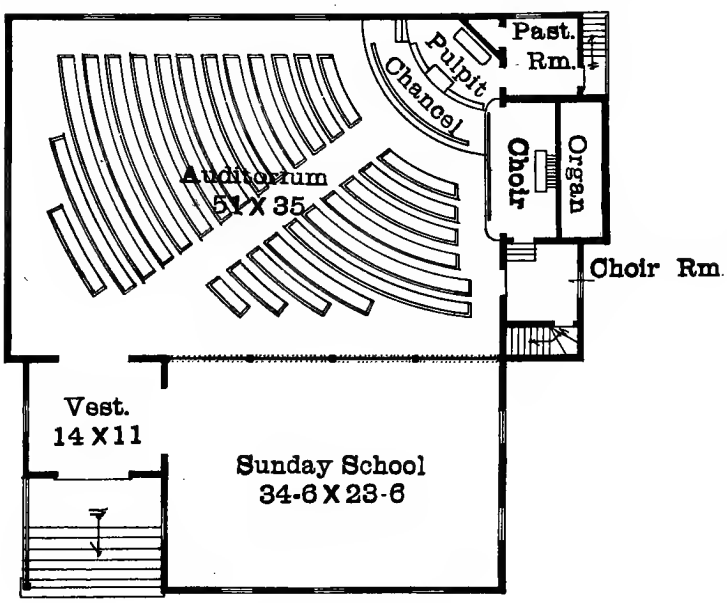

Floor Plan

PRICE

of Blue Prints together with a complete set of typewritten specifications

ONLY

$30.00

We mail Plans and Specifications promptly.

Design No. 3051

Size: Width, 41 feet 6 inches; Length, 49 feet 6 inches

Baptist Church with seating capacity of 200

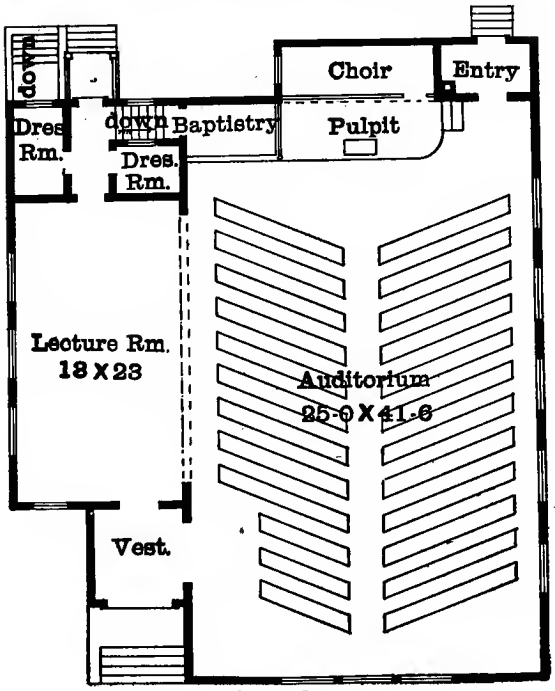

Floor Plan

PRICE

of Blue Prints, together with a complete set of typewritten specifications,

ONLY

$40.00

We mail Plans and Specifications promptly.

Blue Prints consist of floor plan; front, rear, two side elevations; wall sections and all necessary details. Specifications are typewritten and contain all the information necessary for the proper construction of the building.

SPECIAL PLANS AFTER YOUR OWN SKETCHES

AT POPULAR PRICES

If you prefer to have a home constructed after your own ideas of arrangement, we would like very much to help you in developing your plans, or assist you in any way to solve the problem of a plan for your new home.

There are scores of people who spend years in planning and designing the home they wish to build, and, in many cases, never cease regretting that it does not come up to their requirements. "Home made" plans are inaccurate and cause endless worry, waste of materials and extra expense. With our long experience and with the equipment and the facilities we have for handling work of this kind, we can relieve you of the trouble and anxiety of planning your own home, save you time and money and furnish you with plans that we know will be entirely satisfactory. All we ask is an opportunity to demonstrate our ability to please you.

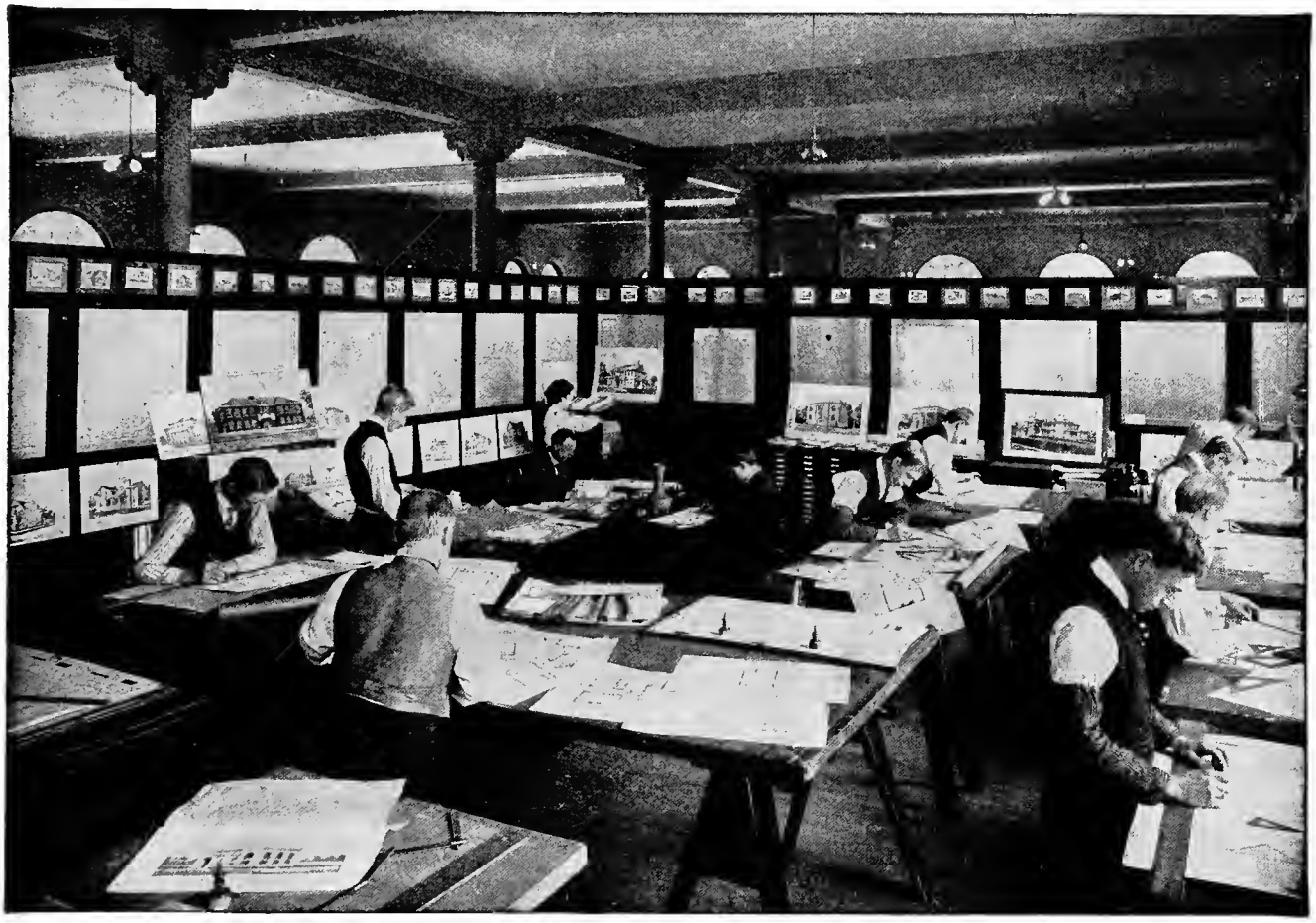

CORNER OF DRAFTING ROOM.

Our work is by no means confined to the designing and planning of houses, for, in addition to this class of work, we make a specialty of such work as:

Schoolhouses, Office Buildings, Bank Buildings, Factories, Town and Lodge Halls, Churches, Hotels, Public Libraries, Stores, Farm and Outbuildings and All Kinds of Public Buildings.

Our Special Department is the finest of its kind in the country, being under the personal supervision of Licensed Architects, who have experience in handling all kinds of work, and they have the assistance of a corps of competent draftsmen.

Our location, equipment, and facilities for handling work of all kinds cannot be excelled. Every plan we design or develop is guaranteed to be complete and accurate in every respect. We can get plans out in the quickest time possible and at a price that cannot help but interest you.

Our experience being of such long duration and our work extending over such a large territory, enables us to give you the most satisfactory results in every instance.

Our aim is to please you. Our whole organization is at your service. Consult us before purchasing your plan. We can save you money.

The Radford Architectural Company

185 E. Jackson Blvd.,
CHICAGO, ILL.

261 Broadway,
NEW YORK, N. Y.

INDEX

Design.	Page.	Price of Plans and Specifications.	Estimated Cost. From About	Estimated Cost. To About
19	254	$12.00	$2,750.00	$3,000.00
34	255	12.00	1,750.00	1,900.00
45	252	10.00	1,750.00	1,950.00
517	253	12.00	2,250.00	2,500.00
2003B	187	10.00	2,550.00	2,800.00
2005B	189	12.00	2,250.00	2,500.00
2008B	154	12.00	2,000.00	2,250.00
2017B	168	12.00	1,850.00	2,250.00
2046B	195	10.00	950.00	1,100.00
2115B	173	10.00	1,475.00	1,625.00
2121B	143	10.00	1,675.00	1,850.00
2131B	186	12.00	2,125.00	2,300.00
2138B	126	10.00	1,625.00	1,775.00
2509B	142	12.00	1,875.00	2,050.00
2525B	149	12.00	2,125.00	2,300.00
2544B	135	15.00	3,750.00	4,000.00
2545B	134	15.00	4,250.00	4,500.00
2546B	177	10.00	2,075.00	2,250.00
2560B	137	10.00	1,250.00	1,400.00
4004	269	15.00	4,400.00	5,000.00
4008	270	30.00	14,000.00	17,000.00
4009	267	15.00	4,100.00	4,500.00
4012	266	15.00	4,550.00	5,200.00
4014	274	20.00	11,500.00	13,500.00
4018	259	15.00	5,100.00	5,800.00
4021	268	15.00	4,000.00	4,500.00
4022	272	18.00	7,100.00	7,800.00
4028	263	15.00	4,750.00	5,150.00
4029	265	15.00	4,200.00	4,600.00
4031	264	15.00	4,150.00	4,900.00
4032	262	15.00	3,300.00	4,100.00
4050	260	8.00	2,000.00	2,400.00
4065	261	8.00	4,000.00	4,200.00
4089	258	10.00	5,000.00	5,500.00
5001	282	8.00	1,350.00	1,500.00
5002	191	10.00	2,600.00	2,800.00
5007	113	8.00	1,850.00	2,050.00
5010	125	12.00	1,250.00	1,400.00
5012	206	7.00	750.00	900.00
5014	202	10.00	1,300.00	1,450.00
5017	215	8.00	1,650.00	1,800.00
5020	124	8.00	1,350.00	1,500.00
5021	123	10.00	1,650.00	1,800.00
5022	94	12.00	1,850.00	2,000.00
5024	66	10.00	1,950.00	2,100.00
5025	20	10.00	1,850.00	2,050.00
5026	10	10.00	1,750.00	1,950.00
5028	41	10.00	1,950.00	2,100.00
5029	229	10.00	1,525.00	1,675.00
5030	203	10.00	2,250.00	2,450.00
5031	22	10.00	1,850.00	2,000.00
5032	127	12.00	1,650.00	1,850.00
5034	171	10.00	1,675.00	1,825.00
5035	157	10.00	1,650.00	1,800.00
5036	276	10.00	1,550.00	1,700.00
5037	285	10.00	2,250.00	2,400.00
5040	56	10.00	2,125.00	2,275.00
5044	11	12.00	1,850.00	2,100.00
5045	183	10.00	2,325.00	2,500.00
5049	45	12.00	2,300.00	2,550.00
5051	131	8.00	975.00	1,125.00
5053	214	8.00	1,750.00	1,900.00
5057	167	10.00	2,450.00	2,600.00
5061	182	8.00	1,550.00	1,700.00
5064	87	10.00	1,475.00	1,700.00
5065	86	12.00	1,200.00	1,400.00
5066	58	15.00	2,150.00	2,300.00
5073	205	10.00	1,875.00	2,100.00
5078	21	12.00	2,425.00	2,650.00
5079	9	12.00	2,125.00	2,325.00
5080	75	10.00	1,400.00	1,550.00
5081	277	8.00	1,300.00	1,500.00
5083	231	12.00	2,150.00	2,300.00
5085	27	10.00	1,975.00	2,150.00
5088	103	10.00	1,975.00	2,200.00
5090	74	8.00	975.00	1,125.00
5093	156	8.00	1,675.00	1,800.00
5094	40	12.00	2,250.00	2,450.00
5101	166	8.00	1,050.00	1,200.00
5103	106	10.00	1,850.00	2,000.00
5104	93	10.00	2,250.00	2,400.00
5106	130	10.00	2,225.00	2,425.00
5108	283	10.00	1,925.00	2,050.00
5109	29	12.00	1,950.00	2,200.00
5111	38	8.00	1,975.00	2,125.00
5116	279	10.00	1,550.00	1,700.00
5117	67	10.00	1,500.00	1,650.00
5118	179	8.00	1,575.00	1,725.00
5120	44	12.00	2,750.00	3,000.00
5121	95	12.00	1,925.00	2,100.00
5124	92	12.00	2,150.00	2,325.00
5127	81	10.00	2,275.00	2,425.00
5130	80	8.00	1,475.00	1,650.00
5131	39	8.00	1,650.00	1,800.00
5132	278	12.00	1,875.00	2,075.00
5135	107	8.00	1,275.00	1,450.00
5136	59	10.00	1,350.00	1,500.00
5137	128	10.00	1,425.00	1,550.00
5138	224	10.00	1,450.00	1,575.00
5139	280	10.00	1,375.00	1,500.00
5141	194	10.00	1,275.00	1,450.00
5144	188	12.00	1,850.00	2,000.00
6001B	15	15.00	3,850.00	4,100.00
6002	79	8.00	800.00	950.00
6004	244	8.00	550.00	625.00
6005	200	10.00	1,450.00	1,600.00
6008	25	12.00	2,275.00	2,325.00
6009	245	15.00	3,300.00	3,500.00
6010	241	15.00	3,250.00	3,400.00
6011	98	12.00	2,150.00	2,300.00
6012	68	15.00	2,875.00	3,050.00
6014	240	12.00	2,600.00	2,800.00
6016	99	12.00	2,350.00	2,550.00
6021	24	10.00	1,600.00	1,800.00
6022	216	10.00	2,350.00	2,500.00
6026	163	12.00	2,450.00	2,650.00
6028	133	12.00	3,050.00	3,250.00
6029	201	10.00	2,350.00	2,500.00
6030	77	10.00	2,275.00	2,425.00
6031	104	12.00	2,550.00	2,750.00

Design.	Page.	Price of Plans and Specifications.	Estimated Cost. From About	To About
6033	70	10.00	1,850.00	2,000.00
6034	78	12.00	2,150.00	2,300.00
6035	60	12.00	2,175.00	2.325.00
6038	217	10.00	2,750.00	2,900.00
6039B	33	12.00	3,950.00	4,100.00
6040	180	10.00	1,950.00	2,100.00
6042B	31	10.00	2,400.00	2,550.00
6044	82	15.00	3,000.00	3,250.00
6045	209	10.00	1,350.00	1,500.00
6050	162	10.00	2,000.00	2,150.00
6051	83	10.00	1,900.00	2,050.00
6052	219	15.00	3,200.00	3,400.00
6054	51	10.00	1,675.00	1,825.00
6055	218	15.00	4,150.00	4,350.00
6056B	169	12.00	3,450.00	3,650.00
6057	132	12.00	2,675.00	2,850.00
6060	48	10.00	1,900.00	2,050.00
6061B	30	10.00	2,150.00	2,300.00
6064	69	12.00	2,350.00	2,550.00
6068	89	12.00	3,000.00	3,250.00
6069	61	12.00	2,300.00	2,475.00
6070	71	12.00	2,875.00	3,000.00
6071	88	12.00	2,850.00	3,100.00
6073B	230	10.00	2,900.00	3,100.00
6074	50	12.00	1,775.00	1,925.00
6075	181	10.00	2,050.00	2,200.00
6077	17	10.00	1,650.00	1,800.00
6079	16	10.00	2,550.00	2,700.00
6080	76	10.00	2,050.00	2,300.00
6081	208	12.00	2,300.00	2,450.00
6086B	136	12.00	2,250.00	2,400.00
6088	49	10.00	1,650.00	1,800.00
6089	105	10.00	2,400.00	2,550.00
6091	193	15.00	3,000.00	3,250.00
6167	192	12.00	3,050.00	3,300.00
7008	65	15.00	2,500.00	2,750.00
7012	36	12.00	1,650.00	1,850.00
7013	37	10.00	1,750.00	1,950.00
7015	251	10.00	1,750.00	1,900.00
7020	242	12.00	1,950.00	2,150.00
7021B	213	12.00	2,550.00	2,700.00
7022	90	15.00	3,100.00	3,350.00
7023	14	15.00	2,150.00	2,350.00
7024	55	10.00	1,350.00	1,500.00
7026	176	12.00	2,200.00	2,400.00
7030B	118	12.00	2,500.00	2,750.00
7036	72	15.00	2,175.00	2,375.00
7041	46	12.00	1,700.00	1,850.00
7044B	119	12.00	3,000.00	3,250.00
7045B	148	12.00	2,250.00	2,450.00
7047B	57	12.00	1,850.00	2,000.00
7049	211	15.00	2,550.00	2,800.00
7054	64	15.00	2,775.00	2,925.00
7055B	204	12.00	1,950.00	2,100.00
7065	197	15.00	2,700.00	2,950.00
7068	236	12.00	2,150.00	2,325.00
7071	250	10.00	2,150.00	2,325.00
7072	196	15.00	2,150.00	2,350.00
7073	13	15.00	2,250.00	2,450.00
7078	210	12.00	2,250.00	2,450.00
7079	12	12.00	2,350.00	2,600.00
7081B	172	10.00	1,000.00	1,150.00
7083	100	10.00	1,850.00	2,050.00
7084	47	12.00	1,900.00	2,100.00

Design.	Page.	Price of Plans and Specifications.	Estimated Cost. From About	To About
7085	91	12.00	2,100.00	2,300.00
7086	101	12.00	1,150.00	1,300.00
7092	73	15.00	2,150.00	2,350.00
7093	54	10.00	1,375.00	1,525.00
8020	114	15.00	2,975.00	3,200.00
8043	115	15.00	2,875.00	3,200.00
8046	184	15.00	3,200.00	3,500.00
8077	227	12.00	3,500.00	3,750.00
8141	116	15.00	3,350.00	3,600.00
8193	226	10.00	2,175.00	2,300.00
8195	165	10.00	800.00	950.00
8197	111	12.00	1,850.00	2,100.00
8198	199	12.00	2,250.00	2,450.00
8199B	28	15.00	1,975.00	2,200.00
8203	85	12.00	2,150.00	2,350.00
8204	97	12.00	1,450.00	1,650.00
8205	174	12.00	2,275.00	2,400.00
8206B	122	15.00	3,500.00	3,800.00
8207	84	15.00	1,900.00	2,100.00
8208	198	12.00	1,750.00	1,950.00
8210	256	12.00	1,750.00	1,925.00
8211	235	12.00	1,800.00	2,175.00
8214	225	10.00	1,300.00	1,500.00
8215	164	15.00	2,800.00	3,000.00
8219	238	10.00	1,575.00	1,700.00
8224	110	15.00	1,750.00	1,925.00
8225	112	10.00	1,875.00	2,000.00
8228	96	12.00	1,575.00	1,725.00
8229	144	10.00	1,500.00	1,700.00
8234	234	12.00	1,850.00	2,000.00
8235	141	12.00	1,550.00	1,700.00
8237	140	12.00	2,150.00	2,300.00
8238	228	15.00	2,500.00	2,750.00
8241	120	12.00	3,275.00	3,450.00
8242	257	15.00	2,150.00	2,350.00
8243	212	10.00	1,700.00	1,850.00
8245B	151	12.00	1,750.00	1,900.00
8248	117	12.00	2,100.00	2,350.00
8252	146	10.00	1,600.00	1,800.00
8255B	190	12.00	1,850.00	2,000.00
8262	145	10.00	1,575.00	1,775.00
8268	129	12.00	1,950.00	2,100.00
8295B	150	10.00	2,150.00	2,300.00
8301	249	10.00	2,000.00	2,200.00
8302	239	12.00	2,275.00	2,500.00
8306	248	12.00	2,375.00	2,600.00
8321	147	10.00	1,475.00	1,600.00
8324	121	12.00	3,600.00	3,850.00
8329B	281	10.00	1,875.00	2,000.00
8334B	23	12.00	3,200.00	3,400.00
8356	207	10.00	1,850.00	2,100.00
8357	185	15.00	3,100.00	3,400.00
8358	175	15.00	2,800.00	3,100.00
9003	138	15.00	2,300.00	2,600.00
9007	35	15.00	3,200.00	3,600.00
9009B	155	10.00	1,650.00	1,800.00
9010	34	15.00	2,460.00	2,640.00
9011	158	15.00	2,450.00	2,800.00
9013	159	15.00	3,250.00	3,560.00
9014	19	12.00	1,700.00	1,850.00
9016	109	12.00	2,200.00	2,450.00
9024	221	15.00	2,460.00	2,650.00
9027B	178	10.00	1,400.00	1,600.00
9031	62	10.00	1,500.00	1,650.00

Design.	Page.	Price of Plans and Specifications.	Estimated Cost. From About	Estimated Cost. To About
9038	243	15.00	2,050.00	2,200.00
9039	108	12.00	2,650.00	2,800.00
9042B	222	10.00	1,200.00	1,450.00
9043	43	12.00	1,800.00	1,950.00
9046B	284	12.00	1,500.00	1,750.00
9047	246	15.00	1,700.00	1,850.00
9048	247	12.00	1,730.00	1,950.00
9050	160	10.00	1,540.00	1,730.00
9055	232	12.00	1,550.00	1,675.00
9056	161	12.00	1,450.00	1,750.00
9058B	32	12.00	2,300.00	2,600.00
9059	18	12.00	2,000.00	2,250.00
9063	237	12.00	1,700.00	1,950.00
9065B	223	10.00	900.00	1,050.00
9074B	102	10.00	1,500.00	1,750.00
9076	233	12.00	1,950.00	2,100.00
9077	63	12.00	1,650.00	1,930.00
9080	52	12.00	1,575.00	1,750.00
9083	139	12.00	1,475.00	1,730.00
9084	220	10.00	1,450.00	1,650.00
9085B	170	10.00	1,350.00	1,500.00
9089	53	10.00	1,250.00	1,400.00
9090B	26	10.00	1,350.00	1,500.00
9093	42	15.00	1,850.00	2,100.00
G112	307	5.00	300.00	400.00
G122	309	10.00	600.00	750.00
G133	310	35.00	6,500.00	7,500.00
G135	305	25.00	4,000.00	4,500.00
G136	308	10.00	800.00	900.00
G139	306	8.00	600.00	750.00
3093	311	60.00	7,000.00	8,000.00
3009	315	30.00	5,500.00	6,000.00
3042	312	55.00	7,000.00	8,000.00
3047	314	25.00	3,800.00	4,200.00
3051	316	40.00	6,000.00	6,500.00
3052	313	50.00	9,000.00	10,000.00
S. H. 100	288	Price of Plans and Specifications and Estimate of cost furnished on application.		
S. H. 415	287	Price of Plans and Specifications and Estimate of cost furnished on application.		
S. H. 608	286	Price of Plans and Specifications and Estimate of cost furnished on application.		
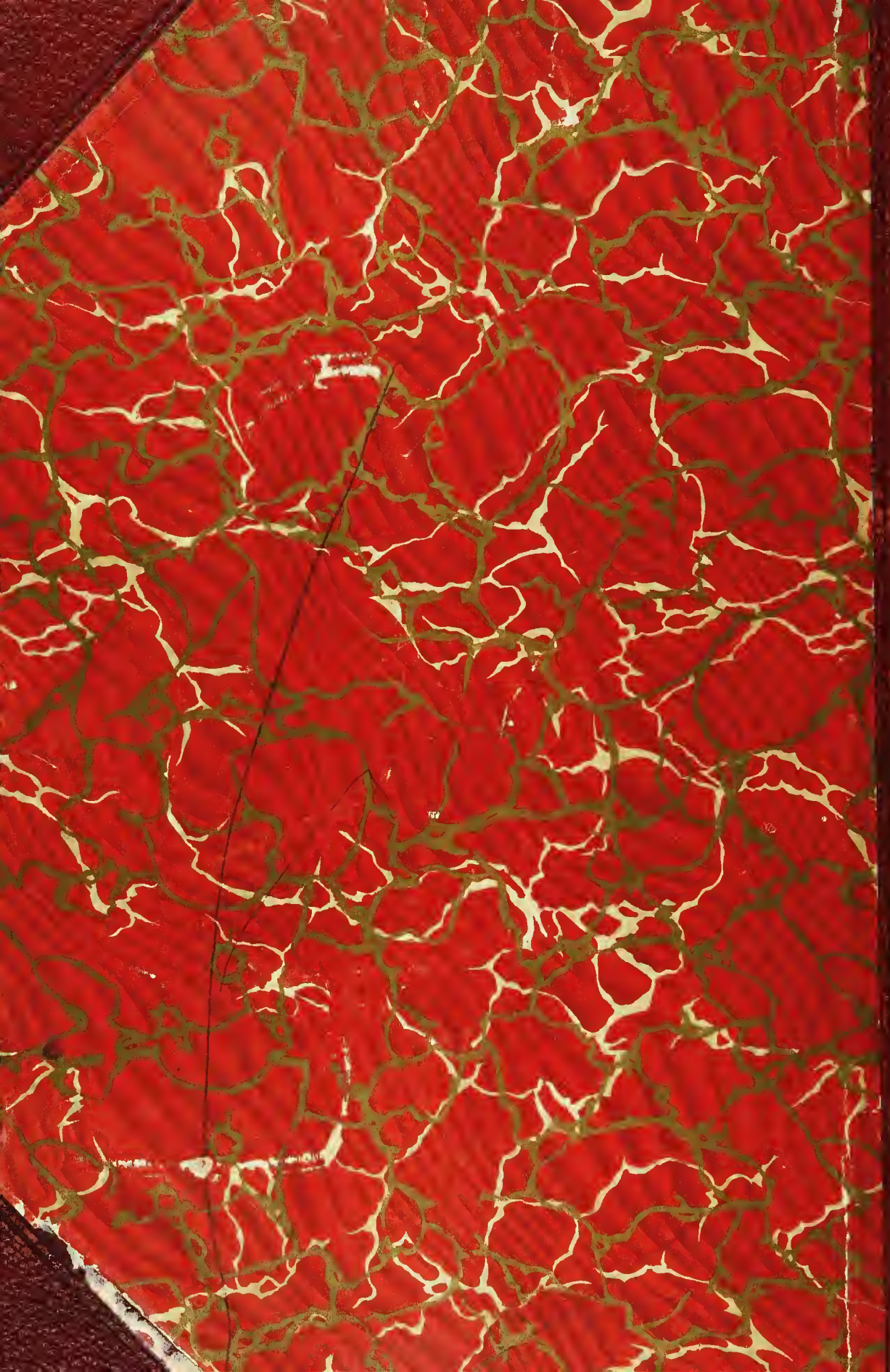
Design.	Page.	Price of Plans and Specifications.	Estimated Cost. From About	Estimated Cost. To About
A 98	304	Price of Plans and Specifications and Estimate of cost furnished on application.		
A 99	295	Price of Plans and Specifications and Estimate of cost furnished on application.		
A116	294	Price of Plans and Specifications and Estimate of cost furnished on application.		
A128	301	Price of Plans and Specifications and Estimate of cost furnished on application.		
A129	298	Price of Plans and Specifications and Estimate of cost furnished on application.		
A155	293	Price of Plans and Specifications and Estimate of cost furnished on application.		
A158	290	Price of Plans and Specifications and Estimate of cost furnished on application.		
A159	292	Price of Plans and Specifications and Estimate of cost furnished on application.		
A160	299	Price of Plans and Specifications and Estimate of cost furnished on application.		
A162	296	Price of Plans and Specifications and Estimate of cost furnished on application.		
A165	302	Price of Plans and Specifications and Estimate of cost furnished on application.		
A173	303	Price of Plans and Specifications and Estimate of cost furnished on application.		
A181	289	Price of Plans and Specifications and Estimate of cost furnished on application.		
A228	300	Price of Plans and Specifications and Estimate of cost furnished on application.		
A230	297	Price of Plans and Specifications and Estimate of cost furnished on application.